The Post for News
Unrivaled in news coverage in Washington, The Post has Associated Press, United Press, Herald Tribune News Service and Wirephoto.

The Washington Post

The Weather
Today—Occasional rain. Tomorrow—Fair. Yesterday—High, 51; low, 35. Details on Page 31.

NO. 22,821 | Entered as Second-Class Matter, Postoffice, Washington, D. C. | WASHINGTON: FRIDAY, DECEMBER 9, 1938 | X★★★★ | Copyright, 1938, By The Washington Post. | THREE CENTS

Industrialists Vote to Give Government Co-operation

Resolution, Bitterly Fought in Committee, Unanimously Passed; 11-Points in Plan

By the Associated Press.

New York, Dec. 8.—The National Association of Manufacturers late today unanimously approved a 1939 platform urging "co-operation with the Government." Without argument on the floor, the convention approved a program drawn up after a bitter fight in the resolutions committee.

The faction which favored co-operation with the New Deal succeeded in:

Preventing open criticism of the whole policy of the reciprocal trade agreements.

Striking out a proposal to revise the Wagner act.

Eliminating another proposal to abolish special Federal regulatory commissions.

Admit Mistakes

The 11-point program called for co-operation of industry, commerce, agriculture and labor with Government, and said "we in industry admit our share of mistakes."

For the future, while recognizing a need of continuous unemployment relief, the program called for restoration of 9,000,000 unemployed to industrial jobs in the following manner:

Business to realize human responsibilities, accept economic and social responsibilities, be frank with the public, maintain high standards, lower prices as feasible, maintain sound employe relations, be a "desirable citizen" of the community.

Business to recognize labor's right to bargain collectively without intimidation from any source, continued good working conditions, adjustment of complaints, fair wages and incentives for advancement and a cushioning of the effects of technological unemployment.

Government to adjust fiscal policy to attract investment, to create new jobs for the unemployed. (Provisions of the securities act of 1933 and the Securities and Exchange Commission act of 1934 were described as "unnecessarily severe," but no definite recommendation of modification was made.)

Increase purchasing power by increasing production rather than by curtailment.

Business to recognize Government "regulation" for the good of all, but to oppose Government "control."

Creation of a nonpartisan committee to study the whole tax problem.

Government to improve its efficiency, lower its cost.

Government not to compete with private business.

Foreign trade to be encouraged by "every legitimate means" after due consideration for the needs of the home economy and protection of the "standard of living of the American people."

Industry to assume "the burden of producing the requirements for national defense."

"Removal of existing obstacles is a job for government, labor, agriculture, commerce and industry, requiring the best efforts of all."

O'Mahoney Speaks

While this bitter battle was raging in corridors and behind closed doors of committee rooms, several hundred prominent industrial leaders attending the convention heard Senator O'Mahoney (Democrat), of Wyoming, chairman of the temporary National Economic Committee, say competition must be preserved through regulation "to which all subscribe."

W. W. Waymack, Des Moines editor; Lewis Morris, Iowa dirt farmer, and W. W. Shoemaker, Armour & Co. vice president, discussed the interdependence of industry and agriculture.

Dr. Willard H. Dow, president Dow Chemical Co.; Dr. Carl Bareer, of the Chrysler Corporation, and Dr. Isaiah Bowman, president Johns Hopkins University, discussed research as an instrument of national progress from the viewpoint of the management, industrial laboratories and independent effort.

CHRISTMAS BOOK PAGES

Going to give books for Christmas? The special book pages in today's Post will serve as a helpful guide in making your selections.

Turn to pages 8 and 9

$150 Needed For Tubercular Mother of Six

Mr. McN. Earns Only $22 a Week, Can't Pay Sanitarium Costs

Another of The Post's "neediest families" is presented for your consideration today. Decent, deserving, hard-working — selected in co-operation with the Council of Social Agencies—this family is worthy of any help you can give. See if you would like to make its Christmas brighter.

SOONER OR LATER, almost every family suffers the devastating effects of illness, even when there is money to pay the bills.

Where there is no money — as is the case with the McN family —the future takes on a bleak hue, indeed. Mr. McN, who has earned $22 per week for the last 12 years—during which time he has worked steadily for the same firm—has been able to shoulder his financial responsibilities without aid.

Neediest Family No. 15.
The McN Family Needed $150

With six children to care for, that has meant good management—and no possibility of a margin for rainy days.

These days are rainy in reality, for Mrs. McN must go to a sanitarium to be treated for tuberculosis. If she goes now and rests completely, she can be cured. A

See GIFTS, Page 4, Column 4.

Oregon May Face Loss of Security Aid

Picket Ban Amendment Said to Conflict With U. S. Board Act

By Sidney Olson.

Possibility that the Social Security Board may disapprove the new Oregon unemployment compensation law, thereby forcing employers in that State to pay almost double their present pay roll taxes, arose yesterday.

Board officials announced that a hearing—first of its kind—had been ordered here for December 19, to determine whether the board will "certify" the State to the United States Treasury.

"Certification" by the board is required of all State social security laws before the Treasury here may collect or pay back pay roll taxes.

Board officials said yesterday that the Oregon amendment to the present State law, which limits picketing and makes strikes for union recognition illegal, apparently was in direct conflict with the social security act.

If certification is denied Oregon, employers there will pay about 90 per cent more pay roll taxes to the Treasury; the State may lose all claim to about $5,000,000 of pay roll taxes already collected this year, and the Government will discontinue payment of State administrative expenses, which have amounted to about $1,200,000 since December, 1936.

If certification is granted, labor leaders fear a Nation-wide wave of such legislation, which they have attacked as antilabor. Board officials stressed the unusual importance of the case. Oscar M. Powell, executive director, said that officials of the Oregon agency and of the board had discussed the matter since adoption of the initiative petition by voters on November 8, and will hold further conferences to arrive at a solution "which will

See OREGON, Page 4, Column 1.

Lack of Cash Halts Drive to Clear Slums

$150,000,000 Short Of Goal; Unfilled U. S. Loan Requests Total $500,000,000

The United States Housing Authority's $800,000,000 slum reclamation and low-rent housing program has been stopped temporarily, $150,000,000 short of its goal, Administrator Nathan Straus announced yesterday.

Exactly one year after first earmarking had been made, Straus revealed that no further earmarkings can be made to local communities until Congress makes available more money for payment of subsidies to keep rents low.

Yesterday he set aside $23,100,000 for 15 local housing authorities receiving their first earmarkings. He also granted earmarkings of $46,500,000 for 27 cities for which funds previously had been set aside.

Loan Contracts Approved

At the same time, President Roosevelt approved loan contracts of $20,002,000 to seven cities for 12 housing projects. The loans are for 90 per cent of costs, and all carry promises of an annual subsidy not to exceed 3½ per cent of total costs, estimated at $22,228,000.

In exactly one year the USHA has either had loans approved or made earmarkings totaling $647,575,000 for 155 communities. Earmarkings now outstanding total $355,919,000.

Loan contracts have been approved totaling $291,656,000 for the construction of 58,518 family dwelling units in 124 projects to rehouse more than 234,000 slum dwellers.

Explains Differential

"At first glance," Straus said, "it may appear that there is some discrepancy between the fact that the Congress authorized the USHA to lend $800,000,000 and the fact that the USHA has been forced to stop its loan commitments $150,000,000 short of that figure."

He then pointed out that the USHA may not enter into contracts for more than $28,000,000 annually in subsidy payments. But subsidy payments are three and a half or three and three-quarters per cent of the total cost of the projects, while the USHA lends only 90 per cent of the total cost.

Hence the USHA is first limited to paying subsidies only on $720,000,000. Further, the USHA allows a 10 per cent margin of safety above the estimated total cost, since local authorities may borrow an added 10 per cent if costs run beyond expectation.

More Local Authorities

"The provision for this margin of safety reduces the amount for which definite commitments can be made to the sum of $650,000,000," Straus commented. He did not say whether the USHA would make 100 per cent loans to local authorities

See HOUSE, Page 4, Column 3.

Kuhn Hears Dies Denounce Bund And All 'Isms'

New York, Dec. 8 (AP).—In the presence of German-American Bund Leader Fritz Kuhn, the chairman of the House committee investigating un-American activities today shouted a denunciation of the bund.

After an attack upon Communism and all "un-American isms," Representative Dies (Democrat), Texas, staring in the direction of Kuhn's table, cried out that the bund was seeking to undermine the country

Dies spoke at a luncheon given in his honor by the New York State Economic Council.

A Preview of the 'Eleanor Glide'

Associated Press WIREPHOTO.

The "Eleanor Glide," a modern dance evolved, with the help of Mrs. Eleanor Roosevelt, from the terpsichorean past, will make its debut at the Cabinet dinner Tuesday marking the opening of the Washington social season. Mrs. Roosevelt watches her protege, Mayris Chaney, do the step with Edward Fox in a New York preview. The dance is "an effort to create an American dance . . . as much fun as the Lambeth walk," Miss Chaney said

New Donations Bring Chest to 88% of Quota

Northeast Unit Gets 100% of Assignment; Store Asks Cards

That Christmas time is sharing time among several hundred late but willing Community Chest givers is seen by returns within the past week which have added $13,337 to the Community Chest total, bringing the level up to 88.78 per cent, or a total of $1,888,465.34. The Chest goal deficit now stands at $238,535.

Returns from 57 firms and their employes have raised the total achieved by the Group Solicitation Unit, under the chairmanship of Harold A. Brooks, to $411,062.62, or 87.72 per cent of quota.

Instances where individual firms, exclusive of their employes' contributions, are responding with contributions of $100 or more, are reported through the group unit as follows:

Boss & Phelps, $100; S. S. Kresge Co., $150; Continental Hotel, $100; Tolman Laundry, $100; Edmonds, Inc., $100; Griffith Consumers Co., $150; William E. Miller Furniture Co., $450; Armour & Co., $100; Wilkins Rogers Milling Co., $600.

Voluntary recanvassing among employes in an effort to raise the giving level has recently resulted in 70 pledges amounting to $429.75 from The Washington Post. Lansburgh & Bro. telephoned for additional pledge cards after a meeting of employes heard a Community Chest speaker.

The Metropolitan Unit, under the chairmanship of W. W. Wheeler, has brought its total up to $194,826, or 95.88 per cent of quota. Post-campaign efforts, Wheeler announces,

See CHEST, Page 4, Column 4.

Anthony Eden To Speak Tuesday At Press Club

Anthony Eden, en route from England to the United States to address the National Association of Manufacturers in New York, yesterday accepted by radiogram the invitation of Harold Brayman, president of the National Press Club, to address a special luncheon of the club here at noon next Tuesday.

Eden's "off the record" remarks will be heard only by National Press Club members, with the exception of official guests. The list of invited guests includes all the members of the Cabinet; Sumner Welles, Undersecretary of State; R. Walton Moore, Counselor of the State Department; Francis B. Sayre and George S. Messersmith, Assistant Secretaries of State; J. Pierrepont Moffat, chief of the division of European affairs of the State Department; William C. Bullitt, Ambassador to France; William Phillips, Ambassador to Italy and Hugh R. Wilson, Ambassador to Germany. From the British Embassy have been invited V. A. L. Mallet, charge d'affaires; Frank Keith Officer, Australian Counselor; Christopher Bramwell, second secretary and John P. Summerscale, commercial secretary. Norman H. Davis, former American Ambassador at large and now chairman of the American Red Cross and Charles R. Hook, president of the National Association of Manufacturers also are invited.

Consular Aide Of Italy Held In Tunisia Riot

10,000 Arabs, French And Fascists Mill Through Capital Streets

By the Associated Press.

Tunis, Tunisia, Dec. 8.—Throngs of Italians, French and Arabs seethed through the streets of Tunis tonight in demonstrations fired by the Fascist clamor over Tunisia. Their number was estimated at 10,000.

The French government strengthened the police with armed patrols from the interior and ordered heavy reinforcements of mobile guards to Tunis from the neighboring French Algeria.

Three platoons of mobile guards, totalling 100 men, arrived tonight from Algeria and more were expected shortly.

Police announced 16 persons had been arrested up to nightfall, including Vestri Licinio, a member of the staff of the Italian Consulate General, and Ubaldo Rey, head of the Italian war veterans in Tunis and president of the Fascist Dopolavoro Society.

The two were charged with having attempted to start one demonstration by crying "Tunisia for us!"

The Italian Consul General, M. Silimbani, protested against the anti-Italian outbreaks and was assured that the French police had been commanded to restore strict order.

After a day of disorder officials announced one person had been wounded gravely and three slightly.

A heavy guard was maintained to prevent new outbreaks Friday,

See TUNIS, Page 11, Column 2.

Hitler Reported Rebuked at Grave Of Vom Rath

New York, Dec. 8 (AP).—The New York Neue Volkszeitung, Social Democratic weekly newspaper, said today Adolf Hitler "turned pale with rage" and refused to deliver the funeral oration for Ernst vom Rath, assassinated Nazi official, November 17 because the father berated Hitler for speaking of vengeance as they stood at the slain youth's bier.

The newspaper said Hitler, heralded as a speaker at the funeral in Duesseldorf, met the father at the bier.

Hitler tried to console the Elder vom Rath, the newspaper said, and told him the whole German nation would avenge the son's murder at the hands of a grief-frenzied Jewish youth.

The father declared that he did not want any talk of revenge over his son's grave and that the assassin had been driven to his act by despair over Nazi-persecuted relatives, the newspaper said.

Thereupon, it added, the Fuehrer turned pale with rage and stalked away.

92-Degree Heat Hits Los Angeles

Los Angeles, Dec. 8 (U.P.).—The temperature in Los Angeles reached 92 degrees at 2:05 p. m. today, 3 degrees above the all-time record high of 89 for December.

Arms to Get Right of Way In Congress

House and Senate Appropriations Chiefs Favor 'Unstinted' Army, Navy Spending

By Robert C. Albright.

Ranking members of House and Senate Appropriations committees pledged support yesterday to an adequate program of national defense.

Back in Washington to launch supply bill hearings in advance of the next Congress, Chairman Edward T. Taylor, of the House Appropriations Committee, served notice he is "not going to skimp" on defense approriations regardless of budgetary considerations.

Across the Capitol, Chairman Carter Glass, of the Senate Appropriations Committee, and Senator James F. Byrnes (Democrat), of South Carolina, his chief committee lieutenant, declared for necessary defense preparations. Glass laid chief emphasis on building up the Navy; Byrnes stressed strengthening of the Army Air Corps.

Air and Coast Come First

Chairman Taylor said air and seacoast defense in general are in his mind most important. The 80-year-old Coloradian declared he was back of the President's program "and many of us are prepared to go much farther."

"When people ask me if we are going to balance the budget, I tell them when it comes to national defense I am not considering the budget at all," said Taylor. He said he had "hopes" none the less that relief loads would be lower and Congress would be able to "economize."

In the House, another Democratic member of Taylor's appropriations committee, Representative Louis Ludlow, of Indiana, author of the proposed war referendum amendment, announced there would be no opposition from his group to "adequate national defense." He said he did not think there should be any "hysteria" or "ridiculous extravagance" but he would support any "logical" program.

Hearings Open Monday

Ludlow's sub-committee will begin hearings Monday on preliminary Treasury-Postoffice estimates. Representative Clifton A. Woodrum (Democrat), of Virginia, already has opened hearings on preliminary independent offices estimates. Taylor indicated last night that sub-committee hearings on War and Navy appropriations would not get under way until Congress convenes.

Senator Glass, whose committee must wait on initial House action on funds bills and defense appropriations, was not optimistic over possibilities of spending slashes unless the cuts are made first in Budget Bureau estimates. Regardless of how much his committee tries to cut, Glass said, it "won't get anywhere

See DEFENSE, Page 11, Column 4.

Man Must Spend $30,000 Bequest In Three Months

Memphis, Tenn., Dec. 8 (AP).—Herman Grieco, 47, cobbler, faces the task of spending $30,000 in 90 days.

Grieco said today his mother died in Italy, leaving him an estate valued at about $30,000, but Italian officials advised him he could take none of it from Italy.

Grieco has been able to obtain only a 90-day passport.

"I've always wondered what it was like to throw money away," he said, "and if they won't let me bring the money back, I'll show them how an American can spend money."

Swastika Note, Bullet Sent to LaGuardia

MAYOR LaGUARDIA

Special Dispatch to The Post.

New York, Dec. 8.—A revolver bullet was sent to Mayor LaGuardia in the mail at City Hall this morning, together with a note threatening his life if he does not cease his attacks on the German Nazi Party. The note was signed only with a swastika.

The mayor will preside tomorrow night at a "citizens' rally" at Carnegie Hall against oppression.

LaGuardia, who usually throws away crank letters and threats, sent the bullet and the letter to police headquarters for ballistics and fingerprint investigation.

In recent months the mayor has been increasingly critical of the Nazi persecution of the Jews, although he has not repeated his direct condemnation of Reichsfuehrer Hitler.

U. S. Summons Ambassador To China Home

Will Report on Japan's Plan to Dominate Far Eastern Trade

The grave Far East situation yesterday was added to the delicate foreign affairs on which President Roosevelt will confer personally with his ambassadors.

It was announced at the State Department that Ambassador Nelson T. Johnson has been summoned home from his post in China for consultation.

Facing the determination of Japan to dictate terms on which this and other countries may carry on commercial or other activities in China, the Chief Executive and State Department officials are expected to go over the entire ground with Johnson in settling upon the United States' course.

The President for some days has been in lengthy consultation over European affairs with this country's ambassadors to Berlin, Rome and Paris—Hugh R. Wilson, William Phillips and William S. Bullitt, respectively.

In addition, Joseph P. Kennedy, Ambassador to Great Britain, which is equally concerned with this country over the Japanese threat in China, advanced the time for his visit home and made plans to sail for America tomorrow. He also is expected to give the President a detail report of his observations at London and conversations with British officials.

The almost unprecedented parade of envoys back to their homeland and their extensive conversations with the President and State Department executives is taken as indicative of the widespread turmoil encountered by them and the deep concern of the Administration over political and economic trends abroad.

Johnson, leaving Chungking, China, on Monday, will cover a

See STATE, Page 11, Column 1.

Hull Says Americas Are United For Peace

'Any Menace' of 'Utter 'Concern' to Entire Hemisphere, He Says; Parley Opens Today

World Affairs

ITALY'S DEFENSE budget reached an all time high as Il Duce increased it 20 per cent, while tension rose over nation's claims to French territories. Page 10.

FRANCE NERVOUSLY watched massing on her border of 40,000 Italian troops in Spanish insurgent army, as Daladier went before Parliament in attempt to strengthen his position. Page 10.

GERMAN JEWS framed "last hour" appeal to President Roosevelt and awaited new Nazi decrees. Page 10.

ANTHONY EDEN, former British secretary of foreign affairs, is expected to ascertain America's political reactions toward Britain's European policy, on his visit which begins today. Page 13.

Hull's Warning

By the United Press.

Lima, Peru, Dec. 8.—United States Secretary of State Hull tonight warned the world on the eve of the eighth Pan-American Conference that "any menace" to the peace of the Western Hemisphere is of "utter concern" to every nation of the Americas.

Opening the way for a program of New World solidarity, Hull outlined a three-point program for making more effective the measures already taken to preserve peace and unity on this continent. His program, outlined in an international broadcast, included:

Securing of world peace.

Economic co-operation for the welfare of all American peoples.

Strengthening of international law.

"Utter Concern to All"

The Secretary of State said it appeared to him there are three major fields in which the conference may hope to strengthen and carry forward the work already begun at other parleys.

"The first," he said, "has to do with the effort to secure peace throughout the world and as a correlary to the preservation of our American institutions and our system of international relations based on peaceful settlement of international disputes.

"We are determined that peace shall be maintained on the American continent and we are in agreement that any menace to that peace is of utter concern to all of us. We will seek to implement and make more effective the measures already adopted to that end."

Hull said the second "great field" in which the conference may take action concerns economic co-operation for the welfare of all American peoples.

Cites Principle of "Equality"

"The American republics have recorded their intention to develop their international trade on the principle of equality of treatment and to eliminate excessive and uneconomic barriers to such trade." he said. "My conviction grows ever stronger that economic disarmament is one of the essentials for political stability and for the return of international relationships based upon respect for law and order and faithful observance of obligations. It is a satisfaction to me to note that Peru has not imposed exchange or import control measures as part of its economic policy.

"The American republics do not seek regional solutions for the economic problems confronting the world today. They recognize the interdependence of all nations of the world in these fundamental questions and are eager to see the principles to which they adhered adopted by all nations of the world."

See HULL, Page 11, Column 3.

Virginia Bride-to-Be Freed After 12 Hours by Abductors

Special Dispatch to The Post

New Market, Va., Dec. 8.—Her face and arms bruised and clothes tattered and watersoaked, Margaret Bushong, 21-year-old daughter of a local automobile salesman, stumbled into a filling station near here early today and sobbed an incoherent story of having been abducted and held captive for 12 hours.

A graduate of the local high school and granddaughter of the late Nathan Dove, wealthy local farmer, Miss Bushong planned to marry Roy Holsinger during the Christmas season, and was shopping in Harrisonburg in preparation for her marriage when she was kidnaped.

Although the girl collapsed and was unable to talk soon after reaching the gas station, her first account of the affair was a rambling tale of how two men grabbed her as she walked along the main street of the neighboring town of Harrisonburg, forced her into an automobile and "drove into the country."

At her home here tonight, Miss Bushong was reported to be unconscious and police had been unable to talk to her. Her story, however, was pieced together for investigators by a farmer who saw her stagger into the filling station.

Miss Bushong, the farmer reported, fell against the front door just after dawn today. Her clothes were soaking wet, torn, and her face and arms bore bruises. She said the two men—whom she was unable to describe—grabbed her while she was in Harrisonburg on a shopping trip.

After forcing her into the car, according to the story told the farmer, the alleged abductors blindfolded Miss Bushong and drove for several hours. She was quoted as saying

See ABDUCT, Page 4, Column 3.

Dodd, Former Envoy, Puts Up Bond as Hit-and-Run Driver

William E. Dodd, sr., former ambassador to Germany, last night was under $2,000 bond on a charge of hit-run driving after his automobile struck a small colored girl Monday at Hanover Courthouse, Va.

Dodd made bond returnable at Dodd at his home in Round Hill, Va. was served with a warrant by State Policeman Carlisle Johnstone. The trooper obtained the warrant yesterday afternoon and served it on Dodd at his home in Round Hill, Va.

The one-time diplomat was later driven to Hanover Courthouse in his own automobile by State Policeman E. P. Landers. The troopers said they were ordered by Col. M. S. Battle, jr., director of the Virginia Division of Motor Vehicles, to hold Dodd's automobile until the case is settled.

The child, Gloria Grimes, 4, was reported to be in critical condition in a Richmond hospital.

Dodd, speaking by telephone from his home, said the child ran directly into the path of his automobile, that he swerved the car and then continued on his way because he thought the child had escaped injury.

The warrant, which listed a number of persons as witnesses, charged that the former ambassador was driving "in a careless and reckless manner."

He said he had sent money to the child's family and that he had explained the matter to the Division of Motor Vehicles in Richmond by letter and had talked to a police officer in Loudoun County.

Hospital attaches said the injured girl had suffered cerebral concussion, a skull fracture and lacerations.

Today's Index

	Pages
About the Showshops	18
Alice Hughes	19
Amusements	18, 19
Bedtime Story	35
Books	8, 9
Classified Advertisements	32, 33
Comics	34, 35
Crossword Puzzle	35
Death Notices	32
Dorothy Thompson	15
Editorials	14
Federal Diary	34
Financial	29, 30, 31
Food News	20
Lewis Gannett	15
In Hollywood	18
Over the Coffee	17
Pictures	12
Pegler	15
Postlude	26
Radio	34
Society	22, 23
Sports	25, 26, 27, 28
The Post Impressionist	14
Woman's Page	21

Parley Maps New Fight for Reorganization

White House Conference Held; Separate Bills Is Basis of Strategy

Revival of the President's Government reorganization program, with strategy apparently aimed at initial passage through the House in separate measures, was indicated last night following a White House conference.

Senator Byrnes (Democrat), of South Carolina, who pushed an omnibus bill to Senate passage last session, and members of the Brownlow committee, which drafted the original program, were called into conference with the President.

Following the conference, Byrnes expressed his individual opinion that the program should first be moved through the House, where it met defeat in the last session. Byrnes said if he had it to do over again he would have offered the program last session in separate measures.

Committee Consulted

Called to the White House with Byrnes were Luther Gulick and Charles E. Merriam, members of the reorganization committee. All declined comment on the program discussed.

At the Capitol, Senator Byrnes said he would call another meeting of his Senate Reorganization Committee. But he declared he saw no point in the Senate first taking up the bills, and spending a month on them without knowing what would happen to the program in the House. He said in his personal opinion the first fight for the program should come in the House.

The President reputedly favors putting all of the program in one omnibus measure, rather than in separate bills, but may yield to the advice of Capitol strategists.

Warren Mapped Strategy

The "split bill" strategy was devised last session by Representative Warren (Democrat), of North Carolina, a member of the House Reorganization Committee.

Under this procedure, two of the bills were passed by the House before the Senate after a bitter fight succeeded in passing one all-embracing omnibus measure. Sent back to the House, all of the bills were pooled into one, and an attempt made to pass them. In the outstanding House revolt of the session, the House amid cries of "dictatorship" sent the bill back to committee burial. As all incomplete legislative action expires at the end of a Congress, the entire program must be offered anew in the next Congress.

Would Merge Bureaus

Manifold features of the program provide power for the President to issue reorganization orders merging and eliminating overlapping functions in bureaus.

A one-man Civil Service Administrator would replace the present Civil Service Commission, and the General Accounting office would be revamped to decentralize that agency's present auditing controls.

A new Department of Welfare would be set up to handle the work of many emergency relief agencies, and the President would be provided with six additional administrative assistants to aid him at the White House.

Senator-elect James M. Mead, of New York, who in the House last session sponsored the civil service phase of the program, aimed at bringing all Government employes under the merit system, recently declared in favor of submitting the program this time in separate bills.

Wheeler Bill a Threat

Chief threat to an omnibus bill in the Senate is the Wheeler amendment, requiring affirmative action by both Houses of Congress on all merger orders issued by the President. The bill missed adoption by the Senate by only one vote, and many of its advocates predict November election overturns will provide a majority for the amendment on the next test.

Senator Byrnes yesterday reiterated his belief that the Wheeler amendment is unconstitutional. Before the omnibus bill was recommitted by the House last session, substantial modifications were written into it, including the Kniffen amendment, giving Congress the right of majority vote veto over any of the President's merger orders. This modification is expected to be written into the original version of the Administration's program next session.

300,000 Await Admission to U. S. From Germany

By the Associated Press.

Government officials have received information that there are now nearly 300,000 persons awaiting permission to migrate to the United States from Germany. Nearly 90 per cent are reported to be Jews. Inasmuch as regulations permit only 27,370 Germans to enter annually, it would take 11 years to work through the present waiting list, provided all are accepted.

Nearly 90,000 Poles are on the waiting list to come here but only about 6,000 a year can be given visas.

Presents Program to Eliminate 'Isms'

An 11-point program to eliminate "the danger from foreign 'isms'" in the United States was presented to the Dies committee yesterday on behalf of the Veterans of Foreign Wars by its commander in chief, Eugene I. Van Antwerp, of Detroit. Van Antwerp, shown on stand, said the V. F. W. also is anxious for adoption of policies to keep America out of war

Associated Press Photo.

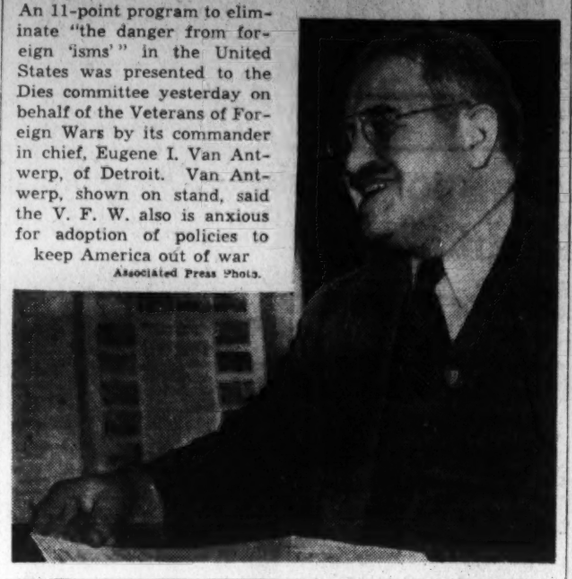

Political Arena

Wisconsin's Senator Duffy Urges Progressives to Join Democrats

Senator Duffy (Democrat), Wisconsin, said after a White House visit yesterday he thought the only hope for Wisconsin Progressive Party was to "come into the Democratic Party and help us to keep it a liberal party."

F. Ryan Duffy

Duffy, defeated for re-election by Alexander Wiley, a Republican, said he thought the Progressive Party "certainly has no place to go."

He said he had never done anything about suggestions that he be named successor to Paul V. McNutt as American high commissioner to the Philippines. He said he also had been mentioned as a possible Federal judge but that he did not want a judgeship in Washington and there was no opening in Wisconsin.

Harrisburg, Pa., Dec. 8 (AP).—The Republican State Committee, whose State-wide candidates were victorious in the November election, reported to the election bureau today campaign receipts of $718,121 and expenses of $716,649. Gov.-elect Arthur H. James reported his personal campaign cost as $343.

Representative J. William Ditter, of Pennsylvania, yesterday denied reports that he is a dark horse candidate for the Republican leadership of the House.

"From the first I have felt and I feel now that Representative Joseph W. Martin, jr., of Massachusetts, who served as assistant floor leader under Representative Snell, who voluntarily retired from Congress, is the logical person for the post and pre-eminently fitted for it," he said.

Weak-voiced House members will be able to make themselves heard in the next session, but elevator operators and other Capitol employes will have to wait longer for uniforms.

Officials said yesterday that Speaker Bankhead had authorized installation of a new loud speaker system in the House chamber with money intended for regular running expenses of the Capitol, including the uniforms.

Senator Bankhead (Democrat), of Alabama, said yesterday the answer to the farm problem is further crop curtailment.

Bankhead, a member of the agriculture committee, told reporters there has been "a mistaken idea that farmers are discontented by 'regimentation' under the present farm act."

"The truth is that they are discontented over low prices, which are caused by big surpluses," he said. "If we are going to get the prices up, there will have to be more firmness in reducing the supply of basic commodities."

Harrisburg, Pa., Dec. 8 (AP).—John B. Conley, an attorney, today informed Judge Ralph H. Smith of the Allegheny County Court he would bring charges of fraud in the re-election of Matthew A. Dunn, blind United States Representative.

The Pittsburgh attorney declared many ballots in the Thirty-fourth Congressional District, where Robert McKinley, Republican, apparently was defeated, had been cast on forged voters' certificates. An official recount showed Dunn the winner by more than 400 votes.

McKinley supporters said the case would be followed up in Congress.

Hopkins Ignores C.I.O. Protest in Paring WPA Rolls

By the Associated Press.

C. I. O. criticism failed yesterday to turn Harry L. Hopkins from his policy of reducing WPA rolls by not replacing workers absorbed in private industry.

Although the John L. Lewis labor organization had charged in its official news organ that reduction of the work relief rolls was a blow to recovery, Administrator Hopkins told a press conference that WPA employment probably would decrease about 150,000 a month from now on.

He said the $1,425,000,000 fund voted by Congress last June to carry the WPA until March 1 might possibly run out shortly before that date, but that he expected to comply with President Roosevelt's request that it be made to last through the specified period.

Investors Prefer New U. S. Bonds To Cash Return

Secretary Morgenthau announced last night that more than 97 per cent of the holders of $941,613,750 of Treasury notes maturing next March 15 accepted new securities in preference to cash.

The March note holders were given the choice of three different types of securities and their selection was approximately $695,000,000 of 2 per cent nine-year bonds, $188,000,000 of 2¾ per cent 22 to 27-year bonds, and $39,000,000 of 1⅛ per cent five-year notes.

The Secretary said final figures were not yet available on the amount of subscriptions also received for the cash sale of $400,000,000 of the 2¾ per cent bonds and $300,000,000 of the 1⅛ per cent notes.

Lieut. Frank Hayes Retires as Guard; Going to Florida

Lieut. Frank T. Hayes, of the Justice Department guard force and an old showman who made 'em weep with his "Uncle Tom's Cabin" and laugh with his Princess Wee, the woman who weighed but 7½ pounds, retired yesterday.

He is going to Florida soon to sit in the sun and think of the old days when a man was sailing high at one minute and pretty well busted in another. Anyhow, the lieutenant just suggested his memories yesterday as all the commotion was made over his leave-taking and as a fat purse was put in his hands.

But there are some good memories for a man to sit in Florida sun and think on, he let it be known.

Roscoe Pound to Talk At Catholic U. Today

Prof. Roscoe Pound, of Harvard, will present the second of four law lectures marking the golden jubilee year at Catholic University, at 8 p. m. today in McMahon Hall.

Justice Harold M. Stephens, associate justice of the Court of Appeals for the District of Columbia, will preside. Prof. Pound will also lecture January 13 and January 20.

Ex-Army Aide Calls Liberties Union Atheistic

Col. Reed Names Ickes, Frankfurter at Dies Inquiry Into 'Reds'

By the Associated Press.

Col. Latham Reed, former Army officer, accused the American Civil Liberties Union yesterday of defending atheism and the right of an individual to advocate murder, assassination and revolution.

Testifying before the Dies committee, Reed named Secretary of the Interior Ickes and Felix Frankfurter, prominent possibility for the present Supreme Court vacancy, as members of the union. He said Ickes made a radical speech before the union entitled "Nations in Nightshirts."

Reed, an intensely serious little man with a crisp manner of speaking, told the committee he had spent many years studying the literature and activities of the Civil Liberties Union.

Bridges Called Communist

The committee also received from Reed a statement that the Civil Liberties Union, in its literature, had called Harry Bridges, West Coast director for the C. I. O., a Communist.

Chairman Dies (Democrat), of Texas, and other members of the committee have demanded the immediate resumption of deportation proceedings against Bridges. Action is now being withheld pending a Supreme Court decision in another case. Representative Thomas (Republican), of New Jersey, has threatened to ask for Secretary Perkins' impeachment because of the delay.

Reed quoted Roger N. Baldwin, director of the Civil Liberties Union, as having asserted that one, whether a citizen or an alien, had the right to advocate the overthrow of the Government by force or to advocate murder or assassination. He said Baldwin had termed this the policy of the organization.

Cites Union's Literature

Producing a quantity of pamphlets and other literature which he said had been disseminated by the union, he said they asserted:

That the American public schools were under a capitalistic political dictatorship.

That the National Guard "stands as a constant menace to civil liberties."

That the Postoffice Department exercises a "sweeping censorship" of the mails through "vague laws" relating to obscenity and fraud.

Eugene I. Van Antwerp, commander in chief of the Veterans of Foreign Wars, read a statement to the committee commending its activities and urging a broad educational program to combat "subversive forces."

Bills Drafted To Ease Rules On Small Yachts

Commerce Department officials revealed yesterday that legislation is being drafted to exempt craft of less than 200 tons from the international convention, ratified by President Roosevelt about a month ago, requiring certificates for skippers and certain other ship officers.

This legislation, it is understood, will be submitted to Representative Bland, of Virginia, chairman of the Merchant Marine and Fisheries Committee, who will introduce it in the House and work for its passage.

By this means, officials hope to allay the storm of protest from yachtsmen and fishermen along the coasts, aroused by the fact that even 40-foot pleasure boats venturing upon the ocean would have to comply with the requirements of the treaty.

The treaty, which becomes effective October 29, 1939, does not apply to craft on rivers and bays.

Commerce Department officials declared reports that craft of all sizes will have to carry four licensed men aboard are erroneous. The convention does not require the employment of additional persons on any vessel, the department said.

Poor to Get Presents At American U. Party

Special gifts will be given 150 underprivileged children, from 6 to 10 years, who will be guests of the American University Student Christian Association and other students, from to 2 to 4 p. m., tomorrow.

A large Christmas tree will be decorated and a student Santa Claus will give the presents.

The Gallup Poll

Nazi Treatment of Jews and Catholics Overwhelmingly Deplored by U. S. Public

By Dr. George Gallup,
Director, American Institute of Public Opinion.

New York, Dec. 8.—The Nazi treatment of Jews in Germany, against which many American leaders, including President Roosevelt, have lodged strong protest, is disapproved by an overwhelming majority of voters in every in every section of the country and every race and religion.

GALLUP.

A national cross-section survey by the American Institute of Public Opinion found the vote of condemnation so nearly unanimous as to constitute one of the most decisive expressions of opinion in any of the more than 800 surveys conducted by the Institute in the last three years.

The results cleary point to the fact that in this country there is virtually none of the kind of anti-Semitism manifested in Germany today.

The Institute's survey measured the attitude of the country not only toward the treatment of Jews in Germany, but also toward the treatment of Catholics. It found almost unanimous disapproval of the Reich's anti-Catholic policies.

Through a Nation-wide staff of 700 field investigators, the Institute put two questions to a cross-section of voters in every State: "Do you approve or disapprove of the Nazis' treatment of Jews in Germany?" and "Do you approve or disapprove of the Nazis' treatment of Catholics in Germany?"

The vote on each question was as follows:

Approve treatment of Jews	6%
Disapprove	94
Approve treatment of Catholics	3
Disapprove	97

There is a striking unanimity of opinion by religious groups on both the Jewish and the Catholic issue. The survey found virtually 100 per cent of Catholics disapproving treatment of Catholics in Germany, as might be expected, and 97 per cent of Protestants likewise deploring Catholic persecution.

As for Jewish persecution in the Reich, Catholics in the United States deplore such treatment by a vote of 93 per cent, and Protestants by 95 per cent.

Voters of both faiths express three general ideas in explaining their attitude: That they disapprove of mistreatment of any human beings, and that the German perescution of religious minorities is "barbaric and bestial."

Disapproval of the Reich's treatment of Catholics is uniformly high is all sections of the country, the vote being nowhere less than 95 per cent opposed.

The largest minority approving the Nazi treatment of Jews was found in New England, where 10 per cent approved, 90 per cent disapproved. Elsewhere the vote ranged from 93 to 96 per cent disapproval.

U. S. Prohibits St. Louis Glass 'Monopoly'

Names 4 Companies And Two Unions in Illegal 'Combining'

The Federal Trade Commission announced yesterday it had prohibited four glass companies and two organizations of union glaziers in the St. Louis trade area from "combining to maintain certain monopolistic practices and policies."

The companies distribute plate, window and structural glass and do a glazing contracting business.

The commission named the following respondents:

Pittsburgh Plate Glass Co. and Frank Clarke, manager of its St. Louis branch; the Nurre Cos., Inc., Bloomington, Ind., and its St. Louis branch manager, Belmont W. Beinke; Burroughs Glass Co., St. Louis, and Herbert H. Piou, vice president; Hadley-Dean Glass Co., St. Louis, and Leo Hadley, jr., manager; District Council No. 2, Brotherhood of Painters, Decorators and Paperhangers of America, and its secretary, Lawrence M. Raftery, and Glaziers Local Union No. 513, of the same brotherhood, and its business agents, James F. Egan and Edward W. Hill.

Also named as a respondent was E. V. Hanser, who, the commission said, was employed to police glazing contracting jobs in the St. Louis area, in order to obtain strict adherence to specifications.

The commission declared also that Hanser worked as an employe of the four glass distributing companies in carrying out "monopolistic practices."

The distributor respondents, including their individual representatives and Hanser, were directed to cease agreeing among themselves to exchange information concerning prices or price changes or to discuss bids to be submitted.

Repair Bid Is $35,950

J. George Hensel Co., Baltimore, submitted to the Treasury yesterday a $35,950 low bid for repairing the Baltimore postoffice and courthouse.

SPECIAL NOTICES

WANTED—FULL OR PART LOADS to all points. 2,000 miles. National Del. Asso., 639 N. Y. ave. nw. Padded vans, fully insured. Phone NA. 1460.

THE NATIONAL METROPOLITAN BANK OF WASHINGTON, Washington, D. C., December 8th, 1938. The Annual Meeting of the Shareholders of this Bank for the election of Directors and the transaction of such other business as may properly come before the meeting will be held at the banking house on TUESDAY, January 10, 1939, at 12 noon. Polls to remain open until 1 p. m. Transfer books will be closed from January 1, 1939, to January 10, 1939, both dates inclusive. C. P. JACOBSEN, Executive Vice President. 9-11.

THE ANNUAL MEETING OF THE STOCKholders of The Prudential Building Association will be held at the office of the association, 305 Second National Bank Building, 1331 G street northwest, Washington, D. C., at 3 P. M., ON THE 10TH DAY OF JANUARY, A. D. 1939, for the purpose of electing directors and for the transaction of any other business that may properly come before the meeting. The transfer of books will be closed at the close of business on the 5th day of January for the purpose of recording transfers for the qualification of stockholders for voting. E. J. CARLSON, Secretary. 9-12

BOYD TRAINING BRINGS Results

It's the PAY CHECK which counts. BOYD Courses are CULTURAL and OCCUPATIONAL, and BOYD TRAINING brings RESULTS—POSITIONS—increase in PAY. HUNDREDS of Successful students and Graduates. Beginners' and Finishing Courses starting now. Inquire BOYD SCHOOL, NAt. 2340, 1333 F St.

DRESSES
Especially Designed for Larger Women
18½ to 52
$8.75
Black Matelasse, Embroidered Alpaca, and Alpaca Sheers — all flattering fabrics, and in slenderizing shades —Vintage, Teal, Green, Plum and Black.

STOUT Slender SHOP
We Slenderize the Larger Woman
506 11th St. N.W. RE. 9732
Next Door to Perpetual Building Ass'n.

Say Merry Christmas TO HER WITH THIS CARRY-ALL BAG

3.00
Other Gift Bags up to $75.00

Here's a dashing new handbag creation that is sure to be a "gift hit." Pack it, cram it, jam it . . . it has a capacity for many and big things! Fashioned after a Gladstone travel bag. Offered in alligator calf or lizard calf in black or brown. Initials extra.

"A Gift From Beckers Means More"

Mail Orders Filled — BECKERS — Charge Accounts Invited
1314 F STREET N.W.

Things to Remember WHEN YOU SHOP FOR CHRISTMAS
★ Select only known gifts
★ Buy where you are best served
★ SHOP TODAY
★ Open an Account
★ Don't pay a carrying charge
★ Take as long as a year to pay
All These Can Be Had at ROSS
1331 F ST.
Jewelers · Opticians

SPORT CENTER

New 1939 ROLL FAST 28-In. De Luxe BICYCLES $24.95
Motobike frame with double bar, truss fork. Mud-guards and rims enameled to match. Double tube balloon tires. Scout handlebar. Swan stem and rubber grips. Streamlined tank, chain guard and carrier. Electric fender lamp, built-in electric horn SAFETY button reflector. Stand. New Departure brake.
Ice Skates sharpened by our own factory expert. Flat or hollow ground..... 50c
SPORT CENTER
8th & D STS. N.W.
Phone MEtro. 6444

ARCADE FURNITURE CLEANING IS THE SHORT CUT TO THAT "BRAND NEW" LOOK IN YOUR LIVING ROOM

The nearest thing to buying new furniture is having your present furniture skillfully cleaned at Arcade-Sunshine. Our representative picks up your furniture, carefully removes it to our plant where it is cleaned and renewed . . . then returns it to any address you wish. $15 cleans a 3-piece suite.
CALL COLUMBIA 8010
ARCADE SUNSHINE
THE YARDSTICK OF QUALITY AND SERVICE IN COMPLETE CLEANING

10 YEARS OLD

The difference between 10-Year-Old Gilbey's Spey-Royal and younger Scotch Whiskies is in the taste—not the price.
Agents: The Globe Distributing Co. • Washington, D. C. International Distributing Corp. • Washington, D. C.

WEST SIDNEY WEST INC 14th and G Sts.
WESTYLE TUXEDOS $45
Tailored with Distinction
SIDNEY WEST, Inc., 14th & G
EUGENE C. GOTT, President

Post Advertising Brings Results

Prisoner Tells Bassett Slaying Story to Jury

Fellow Inmate Recounts Mrs. Smith's Confession; Admitted as Evidence

By the Associated Press.

Seattle, Dec. 8.—Judge Chester Batchelor ruled today confessions to slaying and dismembering the body of James Eugene Bassett, formerly of Annapolis, Md., 10 years ago, made by Mrs. Mary Eleanor Smith and Decasto Earl Mayer at State Prison, were admissable as evidence in their first degree murder trial.

The court barred, however, testimony by State Patrol Sergeant Joseph McCauley, whose "clergyman ruse" in talking with the 73-year-old Mrs. Smith at the prison, had been criticised and bitterly fought by the defense.

The first ruling permitted the jurors to hear testimony by Mrs. Millicent Fawcett, penitentiary inmate, and Warden J. M. McCauley of the prison. They were on the stand yesterday, while the jury was absent, and told of the statements of the two defendants.

Privilege Law Upheld

In barring Sergeant McCauley's testimony the court said the privilege law, which bars statements by accused persons to their physician, attorney or minister, was "a salutary one."

Sergt. McCauley, in the jury's absence, had said he purchased a clergyman's collar and shirt before going to the penitentiary and that Mrs. Smith had called him "Father" during their interview. He said his sole purpose in seeing her was to find out where the Bassett body, never found, was buried.

While the jury was absent yesterday, Mrs. Fawcett, 48, daughter of a Kansas City, Mo., life insurance executive, recounted how Mrs. Smith, in an adjoining room at the State Prison, had told her of the slaying of Bassett and the dismemberment of his body. Mrs. Fawcett is under 15-year-sentence for grand larceny.

Mrs. Fawcett said that after Mrs. Smith told her she and Mayer had killed Bassett, she then detailed how the crime was committee. On the day of the slaying, Mrs. Fawcett quoted Mrs. Smith, they talked about Mayer's contemplated purchase of Bassett's roadster.

"Mr. Mayer had a hammer on the mantel," Mrs. Fawcett said Mrs. Smith told her. "He motioned to his mother to get out of the room and she did. But she heard him say: 'I'm going to have your car and I'm not going to pay you a so-and-so cent. I want you to write this telegram.'

"As he took the telegram from Bassett he picked up the hammer and hit him on the back of the head. Mrs. Smith said she came into the room and said: 'Earl, he's gurgling. He's not dead yet. You'd better give him another whack.' So he gave him another whack—and he was dead.

"They put him in the bathtub and took off his clothing and got a galvanized pail and washtub. Mrs. Smith assisted—she brought in the pail and washtub while her son dismembered the body. They put the head and hands in the pail and the rest of the body in the tub."

She then said the pair took pieces of Bassett's body in gunny sacks and hid them in the woods north of Seattle.

Doctor Sues Couple Over Jersey Crash

For injuries he said he suffered in an automobile accident in Woodbridge, N. J., Dr. William Perske, 1345 Nineteenth street northwest, sued in District Court yesterday for $25,000 damages from Edward H. Hopson, a WPA engineer, and Mrs. Hopson, teacher in Anacostia High School.

Attorney Dorsey K. Offutt filed the complaint for Dr. Perske, a physician. Both cars were headed toward New York, the complaint said, when the accident happened on June 12 this year.

Dr. Perske claimed the Hopsons were going 50 miles an hour and failed to sound their horn when their car ran into his from behind. He was permanently scarred, he said, and spent $1,500 on treatment.

Bassett Death Confessions Admissable

Associated Press Photo.

Mrs. Mary Eleanor Smith and Decasto Earl Mayer, whose confessions to the slaying of James Eugene Basset ten years ago were ruled admissable as evidence in their trial at Seattle

Elkton Parsons, Seeking Trade, Face Cold Alexandria Welcome

Burghers and Clergy Frown on Marriage Mills, but Rev. C. E. Minor Plans to Hang Out His Shingle There, With Headquarters Here

The chief "marrying parson" of Elkton, Md., may move his marriage "factory" to Alexandria, to escape the new 48-hour law, but he will have a hard time getting permission to practice, according to informed opinion in Alexandria last night.

Citizens of that historic town were incensed yesterday when they heard that the Rev. Edward Minor, 81, who claims to be the original matrimonial magnate of the Maryland "Gretna Green," had announced his intention of hanging out his shingle in Alexandria.

Yesterday Mr. Minor told The Post he would establish headquarters in Washington, perform the services "to order" in Alexandria and retain his office in Elkton so that couples coming from the Northern States can be directed South. He said he and his assistants would move "some time before the 15th."

Maryland's marriage mart was put out of commission last midnight when the law requiring a 48-hour interval before applicants for a license can wed went into effect. Maryland voters approved the law by an overwhelming majority in the November 8 referendum after churchmen and civic leaders had urged its adoption to curb so-called "gin marriages" and "child marriages."

The Mayor of Alexandria, Richard F. Ruffner, last night said he would do "everything in my piwer" to halt the setting up of a marriage mill in his city. Mayor Ruffner explained that all licenses must be approved by the court and a surety of $500 must be paid by those wishing to practice.

The mayor said he would hold emergency conferences with the Alexandria Ministerial Association and with Judge William P. Woolls, who probably will be called on to consider an application by Mr. Minor.

The Rev. Albert F. Harkins, president of the Ministerial Association, said the clergy "are unalterably opposed to this city acquiring the unsavory reputation of a 'Gretna Green'."

Now that both Maryland and Washington have marriage delay laws, it was pointed out, the "short order" marriage business will naturally turn to Virginia, which has no law requiring delay or medical examinations.

Mrs. Grace Hamilton, president of the Arlington and Alexandria Women's Christian Temperance Union, said last night that her group was pushing legislation in the Virginia Legislature similar to Maryland's.

Elkton residents who had depended on the marriage industry are much upset. For more than a quarter of a century the town has been without competition in its field. More than 16,000 weddings were performed in 1938.

Officer Swears German Sought Entry at Canal

By the Associated Press.

Christobal, Canal Zone, Dec. 8.—Lieut. W. H. Parr of the Coast Artillery, testified today in the trial of a German on charges of photographing Canal Zone fortifications that the defendant had once asked him to be allowed to visit Fort Sherman.

Lieut. Parr said under cross examination that he had played tennis with the defendant, Hans Heinrich Schackow, 26, and offered to take him to his Fort Sherman house and also to Fort San Lorenzo, an old Spanish fort on the reservation.

Three other Germans are accused with Schackow in the Canal Zone's first espionage case. His trial opened yesterday.

In direct examination it was brought out that Lieut. Parr was approached by Schackow October 15 for permission for himself and a party to visit Fort Sherman the following Sunday.

The officer testified he told Schackow he was unable to obtain permission for Schackow's party because the reservation was closed to all but United States citizens.

SEC to Query British Tycoon On Manila Deal

U. S. Officials to Meet Liner in Investigating Philippine Rail Bonds

By the Associated Press.

New York, Dec. 8.—At least five Federal officials planned tonight to meet the United States liner Washington at quarantine tomorrow to question George Stewart Hyde, British financier and motion-picture magnate, in connection with the Securities and Exchange Commission's investigation of the manipulation of Philippine railway bonds.

Assistant United States Attorney William P. Maloney, Charles Murphy, in charge of the SEC investigation, and three or more postal inspectors wil make the trip down the bay in a Coast Guard cutter, Maloney said.

The investigation thus far has resulted in mail fraud charges against William P. Buckner and William J. Gillespie.

"I can't predict what Hyde will say," Maloney said. "He is accused of no criminal participation."

Manila, Dec. 8 (AP).—A statement by President Manuel Quezon bringing the names of prominent Filipinos into a New York investigation of alleged fraud involving defaulted bonds of the Philippine Railroad Co. created a sensation here tonight.

Assemblyman Prospero Sanidad announced he intended to ask the Philippine Legislature to investigate, and if necessray to institute impeachment proceedings to clear the name of the National Assembly in connection with the case.

Assemblyman Felipe Buencamino, accused yesterday by James Caffrey, New York regional administrator for the SEC, of soliciting money to sponsor redemption of the bonds by the Philippine government, vehemently denied he ever intimated the Commonwealth would take such a step.

President Quezon issued a long statement detailing correspondence between himself and Buencamino and Assemblyman Jose Bonto, chairman of the committee on railways in the last Assembly.

The President said Buencamino asked him to meet Buckner here but that he refused. Quezon added his secretary wrote Buckner last February 15 that the Philippine government was not interested in the purchase or redemption of the bonds.

Japanese Make Peer Of News Bureau Chief

Tokyo (Friday), Dec. 9 (AP).—Yukichi Iwanaga, president of Domei (Japanese news agency), was among eight persons selected to fill vacancies in the House of Peers, Akira Kazimi, chief cabinet secretary, announced today.

No Ill-Feeling in Bigamy Case

Associated Press WIREPHOTOS.

Just to show there's no ill-feeling between them, the two wives who caused the arrest of William Coburn (inset), 26, on a bigamy charge shook hands yesterday at a Philadelphia hearing. Before their marriage the women were Beverly Fisher (left), wife No. 2, and Anna Tait (right), wife No. 1

Community House Sought by Citizens

A committee was appointed to work for a community house to serve the upper Georgia avenue area at a meeting of the Parkview Neighborhood Council.

Members of the committee were Max Schwartz, president, Parkview Business Mens' Association; Miss Roberta Showmaker, principal, Parkview School; Mrs. E. H. Hunter, Columbia Heights Community Center; Mrs. J. H. Ratner, president, Parkview Parent-Teacher Association, and Miss Mary Edith Coulson, Council of Social Agencies.

A committee to enlist interest and support for church organizations in community welfare matters was named consisting of the Rev. J. Lloyd Black, Parkview Christian Church, and John S. Cole, Boy Scouts.

$403,070 in Contracts Awarded for Navy Yard

The Navy Department yesterday awarded two contracts, totaling $403,070 for construction work at the Navy Yard.

A $179,450 award for foundations for a gun assembly shop went to the W. P. Thurston Co., Richmond, Va., and a $223,620 contract for an ordnance storehouse was granted to the Harwood-Nebel Construction Co., Inc., 1520 K street northwest.

Spanish Club Ball Set Tomorrow

The Spanish Club dance of the Foreign School of Georgetown University, given in honor of the Latin-American colony of Washington, will be held at 4 p. m. tomorrow in the Copley Lounge.

Over 40 Spanish "senoritas" are expected to attend. Music will be furnished by the Valencia Orchestra.

$25,000 Depends on Time of Veto

Bills and how to veto them—a subject supposed to have been settled by the Constitution a century and a half ago—was disputed before the District Court of Appeals yesterday. Depending on the outcome is a $25,000 claim of the Marie de Prevost estate against the Government. Miss de Prevost died while the action was in progress.

Miss de Prevost claimed the money was owed Stanhope Prevost, whose heir she was, on a transaction which originated in 1867. Congress allowed her the money in a measure sent to the White House May 25, 1936. President Roosevelt signed a veto June 5, 1936.

The Constitution says he had 10 day (not counting Sundays) to return the bill to Congress. That is where the difficulty started. Although the White House records showed that the bill was returned on the tenth day, June 5, the Senate rceords do not refer to it by name until June 6.

Placed before the court was a 14-page account of the adventures of the Prevost bill from the time it left the President until it was killed in the Senate.

COFFEE WITH CREAM was 10¢ NOW... 5¢

Childs

1423 PENNSYLVANIA AVENUE
600 NORTH CAPITOL ST. • 1340 NEW YORK AVE.

WHY NOT LET US HELP YOU PLAN YOUR CHRISTMAS SHOPPING?

"A Gift From Raleigh Means More." Our Credit Department will be glad to explain how you may do ALL your Christmas shopping at the Raleigh Haberdasher with the convenience of . . .

OUR EXTENDED PAYMENT PLAN

4 MONTHS TO PAY

No Down Payment No Carrying Charges

RALEIGH HABERDASHER

NAtional 9540 1310 F Street

Say Merry Christmas TO HER WITH A MANICURE SET

The New $5 La Cross

$1.50 to $24.00

Handsome morocco leather case. Lined with satin and equipped with zipper fastener. Fitted with nail polish and remover . . . cuticle remover, file, tweezer, pusher, 2 scissors, pencil, orange wood stick, etc. Your choice of several popular colors.

"A Gift from Beckers Means More"

Charge Accounts Invited — BECKERS — Mail Orders Filled

1314 F Street N.W.

CORRECTION

In Wednesday evening's paper, we advertised "Pure Dye Satin Gowns" at $1.69. We have since discovered that some of these gowns were made of Rayon and Silk. If any purchaser of these gowns is therefore dissatisfied, we will gladly refund the purchase price upon return of the garments. We sincerely regret the error.

Kann's

CASCADE

The mellow whiskey of the past . . . and future . . . here and now!

Copr. 1938, Geo. A. Dickel Distilling Co., Inc., Lexington, Ky.

90 PROOF

MELLOW AS MOONLIGHT

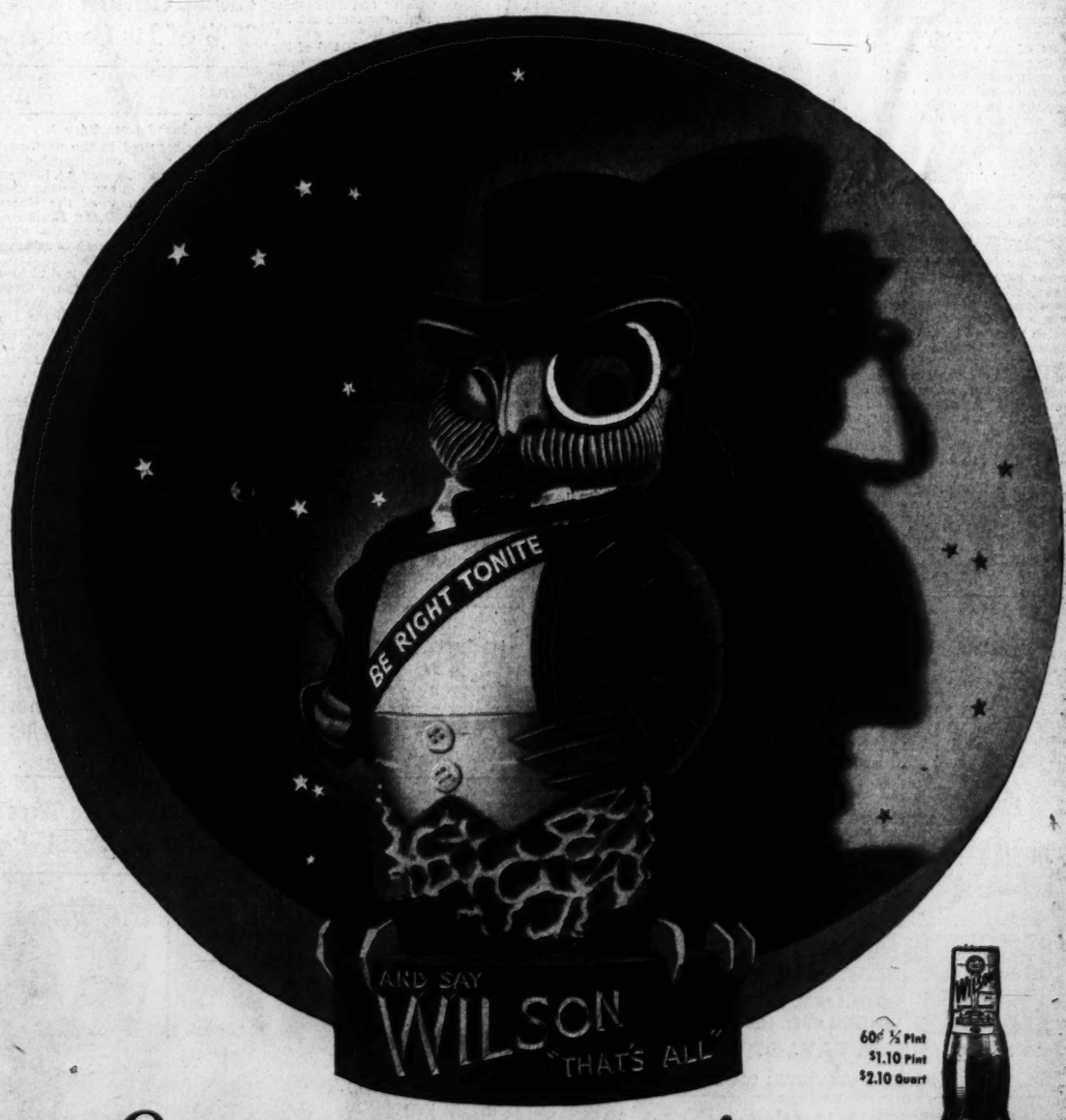

60¢ ½ Pint
$1.10 Pint
$2.10 Quart

One moment, please!

One moment please, I have a word
For each and every human bird
My observations after dark
May serve you well while on a lark

Where music plays and crowds are gay
"Make Mine a Wilson," smart folks say
For mellow flavor, and rich blend
Be Right Tonite and say Wilson, friend.

● Heed the word of a wise old bird. Be right Tonite and choose Wilson. Choose it for smooth mellow flavor—for drinking satisfaction. Choose it because these are not chance qualities—but the fruit of over a century of distilling experience. Wilson's price is surprisingly low for such high quality. REGARDLESS OF PRICE, NO BETTER WHISKEY IN ANY BOTTLE . . .

BE RIGHT TONITE and say WILSON "THAT'S ALL"

COPYRIGHT 1938, WILSON DISTILLING CO. INC., N.Y. Blended Whiskey 90 Proof. 72½% Grain Neutral Spirits

Oregon Faces Loss of U. S. Security Aid

Oregon

Continued from Page 1.

work no hardship on the people of Oregon."

The money involved is placed in the unemployment compensation trust fund held in the Treasury here, and goes back in the form of unemployment benefits. The employers are also required to pay a Federal tax of 3 per cent, but, if they pay the State tax, are allowed a rebate of 90 per cent of the State tax.

For example, if a small employer pays a State pay roll tax of $100, and his Federal tax amounts to $125, he may deduct $90 from the $125 he pays to the Treasury, and pay only a $35 tax to Washington.

If certification is denied Oregon, however, the employers must thereafter pay full amounts in both cases, and in the hypothetical case cited, the employer would be forced to pay a $225 total.

Board officials believe this phase of the situation was not brought to the attention of most Oregon voters, who, weary of prolonged factional labor strife, rushed through the supposedly anti-labor amendment by a good-sized majority.

Must Conform to Act

Before certification can be granted by the board, the State law must be held to conform to the social security act. Conflict arises over a provision in the national law, which states that the board may not approve a State law which denies unemployment benefits to any otherwise eligible employe for refusing to work under the following conditions:

"If the position offered is vacant due directly to a strike, lockout or other labor dispute.

"If the wages, hours, or other conditions of the work offered are substantially less favorable to the individual than those prevailing for similar work in the locality.

"If, as a condition of being employed the individual would be required to join a company union or to resign from or refrain from joining any bona fide labor organization."

The Oregon amendment, however, redefines the term "labor dispute" substantially, the board noted, in language saying, "to mean and include only an actual, bona fide controversy in which the disputants stand in proximate relation of employer and the majority of his or its employes and which directly concerns matters directly pertaining to wages, hours, or working conditions of the employes of the particular employer directly involved in such controversy. Disputes between organizations or groups of employes as to which shall act for the employes in dealing with the employer shall not be classed as labor disputes, and the refusal of an employer to deal with either party to any such jurisdictional controversy shall not operate to make the dispute a labor dispute within the meaning of this act."

May Lose $5,000,000

Further involved in the situation is the sum of about $5,000,000 already collected from Oregon for unemployment compensation benefits before passage of this law, and which remains in the United States Treasury. If certification is denied to the State, the Treasury may rule that this sum shall remain in the national general fund, for there is no legal compulsion for the Treasury to return the money to the State in the form of unemployment compensation benefits if certification has been withheld.

Another angle is the fact that the Government thus far has paid out about $1,200,000 for administrative expense of the act in Oregon. If certification is denied, no further extension of administrative expenses will be made, and the State will have to make up the deficiency.

Murder Victim And Accused

LEONA VLUGHT

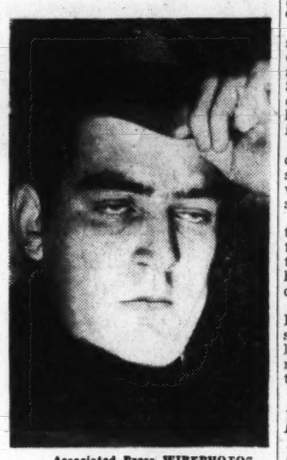

Associated Press WIREPHOTOS.

RODNEY GREIG, 21-year-old Berkeley, Calif., railroad clerk, who has confessed to the murder of Leona Vlught, 21, former University of California student, for "no reason at all." "We quarreled," he told police. "It makes no difference what we quarreled about, does it?" She was slain with a 6-inch hunting knife

Parley to Open On Pan-American Democracy Here

By the Associated Press.

The sponsoring committee for the conference on Pan American democracy announced yesterday that "Democracy versus Fascism in the Americas" would be the chief topic of discussion at its two-day meeting opening here tomorrow.

The conference, which has no official character, was expected to be attended by delegations from various cities interested in Latin American affairs.

The opening program included scheduled talks by Bishop Francis J. McConnell, on "The Common Destiny of the American Republics;" and Dr. David Efron, of Argentina, on "Fascist Penetration in the Western World." George Soule, editor of the New Republic, will be chairman. James Waterman Wise, author and lecturer, will present a report of the Latin-American sub-committee on "Collaboration for Democracy and Peace." Col. R. L. Calder will speak on "Fascist Penetration and Civil Liberties in Canada."

Kidnapers Free Va. Bride-Elect Held 12 Hours

Abduct

Continued from Page 1.

the men finally decided she "was the wrong girl" and threw her from the car near Penn Laird, just beyond the town limits of New Market.

The case is a close parallel to the recent kidnaping of Mary Brown, 18-year-old schoolgirl, who was spirited away from the Washington suburb of Oxon Hill, Md., by three men who held her captive for 30 hours.

Police here said they were frankly baffled by lack of clews in the reported Bushong abduction. All efforts to track down the alleged kidnapers have been hampered by failure of the young woman to regain consciousness and give a more detailed account of the incident.

Miss Bushong, according to the story given to police, said she wandered around "for several miles" after she was thrown from the car. She told of falling into several creeks and trying vainly to protect herself from the cold while searching for help.

It was not until her abductors had driven her "around the country for several hours" that they decided she was "the wrong girl," the farmer said he was told by Miss Bushong.

Investigators said they believed the young woman was drugged and tests are being made, it was learned, to determine if this accounted for her collapse and failure to regain consciousness since early today.

Miss Bushong is the daughter of R. H. Bushong, a New Market auto salesman. Although working closely with police on the case, he has refused to comment on his daughter's story.

Lack of Funds Halts U. S. Drive To Clear Slums

House

Continued from Page 1.

without subsidy guarantees, as it can do under the act.

He recalled that 13 months ago when the authority was founded there were only 43 local housing authorities which could borrow USHA funds, and now there are 221 in 31 States.

So far approximately 10,000 of the contemplated 150,000 dwelling units are under construction. Whereas the law limits room construction cost to $1,000 or $1,250, the average cost so far is $752, Straus said.

While declining to state how much money he would ask of Congress, Straus said increasing amounts would be needed for subsidy payments. He added that if he had an additional $500,000,000 with enough money for subsidies he could earmark that from applications on hand or which local authorities have ready for submission.

Meanwhile, the contract for a loan of $6,600,000 to the District Alley Dwelling Authority approved by President Roosevelt Tuesday remained unsigned yesterday.

John Ihlder, executive officer of the ADA, said discussion with District officials must be completed before the contract can be signed. An additional $8,400,000 has been set aside by the USHA for the ADA.

Body of Paul Anderson Taken to Knoxville

Knoxville, Tenn., Dec. 8 (AP).—The body of Paul Y. Anderson was returned to Knoxville today—the city in which he began his rise to fame as a newspaper reporter.

44 New Contributions Bring Neediest Families Fund to $600

Gifts

Continued from Page 1.

relative will come to care for the children.

Drains Family Resources

Everything is working out—except plans for raising the necessary money. Mrs. McN's illness has been a drain on family resources. There are a few debts to be met, and transportation expenses to the sanitarium to be covered. In the meantime, six children must eat and the rent goes on.

Mr. McN turned to a social service agency for help, and the Council of Social Agencies routed his case to The Post as one worthy of your consideration this Christmas. What do you think? The council says $150 is the amount needed.

FORTY-FOUR new contributors, with amounts ranging from $1 to $225, bring this year's Neediest Families Fund total to more than $600.

And, in addition to sums of money, the stories of the first 14 Neediest Families of the District printed in The Post have brought scores of offers of clothing, furniture, food, jobs and miscellaneous services from generous Washingtonians.

Yesterday's story of the J Family—which, besides money for medical care, told of the need for two beds, two chairs, a table, rug and chest of drawers—brought immediate assistance. Early yesterday morning, a phone call to the Neediest Families Fund headquarters at The Post brought one of the beds, both chairs needed and the table.

If someone else can contribute a chest of drawers, another bed and a rug, the house furnishings needs of the J Family will have been met—and the four baby girls of the family can be moved into sleeping quarters apart from their parents. At present, because of their lack of essential furniture, all six members of the family are sharing one room.

Other telephone calls have brought offers of food, clothing and jobs for the needy families.

LARGEST contribution, since the last fund report, was a check for $225—to take over entirely the solutions of the problems of Family P and Family Q.

Other contributions included $16 from "A Transient—just passing through Washington and anxious to assist so worthy a cause;" the contents of a child's bank, totaling $7.63; and 11 contributions amounting to $18, labeled "Anonymous," and left in the Neediest Families Fund box at the counter on the first floor of The Post Building.

And a man—out of a job himself, but anxious to help—offered to donate a portion of his pay for six months to the fund if a job could be found for him.

Previously acknowledged	$202.32
C. E. L.	10.00
"Sally"	1.00
T. A. L.	2.00
Anonymous	3.00
"Bobby's Bank"	7.63
R. A. B.	2.00
H. T. Topping	4.00
Anonymous	1.00
Frances Dullman	2.00
M. B. R.	1.00
Anonymous	3.00
"In Memory of Harry"	5.00
Anonymous	1.00
Arthur L. Kurt	3.00
Mrs. Woodley R. Thule	4.00
R. F. M.	1.00
A Transient	16.00
Anonymous	5.00
Anonymous	1.00
"The Three of Us"	7.50
Mrs. L. J. Edwards	5.00
Anonymous	1.00
S. F. G.	1.00
H. M. R.	2.00
Mrs. Mary B. Montgomery	25.00
George F. Bowerman	25.00
Mr. & Mrs. C. F. M. Fadely	225.00
Anonymous	1.00
Glenn S. Jones	5.00
Anonymous	3.00
Maud Jordan	5.00
Phyrne Squier	5.00
Caroline B. Fristoe	2.00
Irene K. Lynn	5.00
Janet N. Neuman	2.00
Mrs. W. F. L.	5.00
Anonymous	1.00
"In His Name"	1.00
Anonymous	2.00
Miriam Levitan	1.00
Larry Levitan	1.00
In memory of Mrs. J. A. Maxwell	5.00
In memory of Rev. J. A. Maxwell	5.00
Anonymous	1.00
Total	$606.45

Contributions may be mailed to The Washington Post's Neediest Families Fund, or left in the Neediest Families Fund Box at the counter on the first floor of The Post Building, 1337 E street northwest.

Chest Obtains 88% of Its Quota

Chest

Continued from Page 1.

have now resulted in the northeast area, under the chairmanship of John M. Howard, reaching 100 per cent of the area quota, for the first time in the history of the Chest campaigns. The Northeast Businessmen's Association has been a vital factor in helping the area to achieve this record, it is reported.

Other Metropolitan Unit divisions continuing post-campaign work with 100 per cent quota record results are the Thomas Circle Division, sponsored by the Catholic Charities, under Miles H. Quail, and the Anacostia division, under the chairmanship of William J. Tucker.

Additional cheer for the Metropolitan unit is seen in the fact that Ambassador and Lady Lindsay have increased their Community Chest gift from $400 to $500.

Additional big givers through the special assignments unit, under the chairmanship of Frederick M. Bradley, are reported as follows: Rear Admiral and Mrs. Hutchinson I. Cone, $400; Thomas Leiter, $200; Arthur G. Newmyer, $600, and Miss Elizabeth P. Patterson, $200.

Lavine to Appeal Nazi Jail Term

Vienna, Dec. 8 (U.P.).—Dr. Oskar Lavine, of Mount Rainier, Md., and Michael G. Albert, a native of New York, today appealed their prison sentences and fines on currency smuggling charges.

Lavine was released from jail on $10,000 bond and said "pending outcome of the appeal I shall continue my studies at the Vienna University Medical School."

Lavine was sentenced to six months in jail and Albert to a year. Each was fined $24,000.

200 Students To Meet at G.W.

Two hundred students from Washington and nearby will meet at George Washington University today and tomorrow for the sixth annual conference of senior high school students. Object is to prepare high school speakers and debaters for winter programs.

This morning the students will elect officers and then will head the question "Should the United States establish an alliance with Great Britain?" debated by Charles Bish, assistant principal of Roosevelt High School, and George S. Montgomery, jr., New York City lawyer.

Sir Willmott Lewis, Washington correspondent of the Times of London, will speak at the concluding luncheon Saturday on "Anglo-American Understanding."

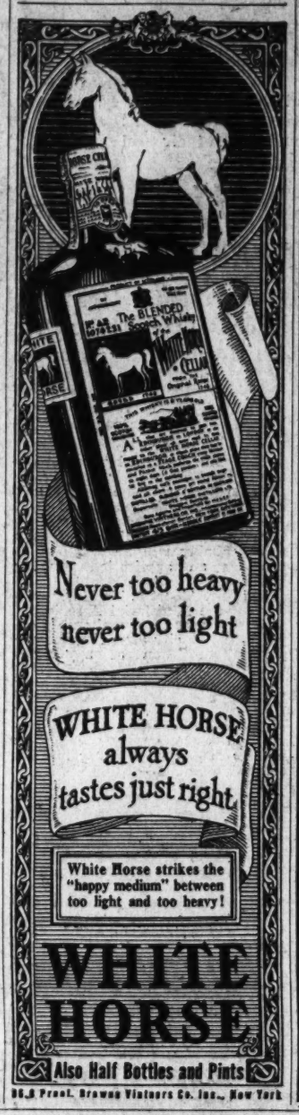

CATALINA SPORTSWEAR

Authentic Hollywood Styling Direct From California!

★ Here is the official "All America" Sweater as worn by the stars at the "Rose Bowl." Variety of colors.

Coat style $8
Crew Neck Slipover $5

A Gift for "Her" that's also a Gift for the Home...

Nationally known for quality and style, these hooked scatter rugs in Colonial designs make ideal gifts. Christmas wrapped, this rug makes an attractive package and is useful the year long. This season, give a practical gift that will be long appreciated.

Size 2x4 Wool Face Many Patterns $3.50
3x5's $7.00

Away from congestion and out of the high rent district, shopping at the Woodridge Rug & Carpet Co. saves you money and makes buying a real delight. Plenty of room for parking—plenty of courteous salesmen—and a tredendous variety of rugs and carpets from which to choose.

WOODRIDGE RUG & CARPET CO.
1715 Rhode Is. Ave. N.E. DUp. 8330
OPEN EVENINGS

TRY RUM & SODA
—Thriftiest fine Drink

GOVERNMENT HOUSE RUM
GOLD LABEL (90 proof) for Rum Collins
WHITE LABEL (86 proof) for Daiquiris
Sole Agents: W. A. TAYLOR & CO., New York
INTERNATIONAL DISTRIBUTING CORP., Distributors

PETER HILL & SON
Twenty Years Serving Washington Public
910 G St. N.W. REpublic 2915

Brand New Roller Type Ironer
Heat switch, just the thing for Xmas.
$25.00
Easy Terms

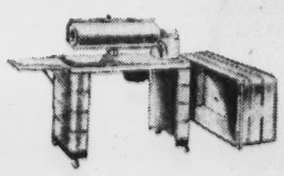

Get Our New Low Prices on 1939
WASHERS, IRONERS, RADIOS

Spin-dry washer, electric pump. The safe and fast way to wash your clothes. Some floor samples, some demonstrators, some used. A real buy at this price.

$29
$1.00 Week Buys

Greatest washer values in city. Will not be undersold.

ACTS FAST To Relieve Painful Discomfort of Colds

This Simple Way Eases Discomfort and Sore Throat Accompanying Colds with Amazing Speed

1. Take 2 Bayer Tablets—drink a glass of water. Repeat treatment in 2 hours.
2. If throat is sore from cold, crush 3 Bayer Tablets in ⅓ glass of water . . . gargle.
3. If temperature does not go down; if discomfort is not quickly eased—call doctor.

Just Be Sure You Use Genuine Bayer Aspirin Do It The Moment You Feel A Cold Coming On

Thousands will tell you the simple way pictured above brings amazingly fast relief from the painful discomfort and sore throat accompanying colds.

Try it. Then — because any cold can lead to serious consequences — see your doctor. In all probability he will tell you to continue with the Bayer Aspirin because it acts so fast to relieve the painful discomforts of a cold. And to reduce fever.

This simple treatment, backed by scientific authority, has largely supplanted the use of strong medicines in easing cold symptoms. Perhaps the easiest, most effective way yet discovered . . . When you buy, ask for "BAYER ASPIRIN" — not just for "aspirin" alone. This way you know you get *genuine* Bayer.

PAINS — *Fast-acting Bayer Tablets are used by millions on doctors' advice for prompt relief of Headache—also for pain from Rheumatism, Neuritis, Neuralgia.*

15¢ FOR 12 TABLETS
2 FULL DOZEN 25¢

A GOOD BUY under Any Sign

99¢ PINT

QUART $1.95
½-PINT 50c

When you drink OLD SARATOGA you are enjoying one of *Finch's finest!* . . . the super-smooth, super-rich blend of all straight whiskies made by Jos. S. Finch & Co., Inc., one of the largest and best known distillers . . . famous since 1869 for high quality whiskies.

Try OLD SARATOGA today, straight or in your favorite mixed drink. Check quality and price and be convinced.

FINCH'S Old Saratoga BRAND
BLENDED STRAIGHT WHISKIES 86 PROOF

Exclusive Washington Distributor:
E. KAHN & CO.
Washington, D. C.

WOODWARD & LOTHROP
The Christmas Store

This Christmas give *Volumes of Pleasure*

Books—Fascinating New Friends in New Scenes

Open new vistas to constant readers or provide the "good book" with which a busy friend will spend a precious, relaxing evening at home. We suggest happy choices from the lists of newly important books. And, of course, you find hundreds of other old and new favorites on the well-stocked shelves of our Book Store.

THE BOOK STORE, AISLE 23, FIRST FLOOR

If She Prefers Fiction

All This, and Heaven Too by Rachel Field—a national best-seller, the story of a woman's courage **$2.50**

Wisdom's Gate by Margaret Ayer Barnes—fascinating study of an egotistical woman. **$2.50**

Remember the End by Agnes Sligh Turnbull—the very readable tale of a Scotch immigrant's rise to power and his later conflict with his son **$2.50**

Gone with the Wind by Margaret Mitchell—her opportunity to read this panoramic, hard-to-put-down best seller.. **$1.49**

The Buccaneers by Edith Wharton—last novel of this great novelist. A brilliant portrayal of the belles of the 70's..... **$2.50**

The Yearling by Marjorie Kinnan Rawlings—one of the most beautiful and moving stories of the year. A book the children will adore, too..... **$2.50**

The General's Lady by Esther Forbes—dramatic narrative of a love affair, its background the American Revolution... **$2.50**

To Remember at Midnight by Michael Foster—the story of a girl's influence on the lives of three men..... **$2.50**

Now in November by Josephine Johnson—a Pulitzer Prize winner and beautifully done description of people living close to the land **$1**

Theatre by W. Somerset Maugham—a magnificent study of a woman's innermost life... **89c**

If She Likes Travel

Listen! The Wind by Anne Morrow Lindbergh. As charmingly told as "North to the Orient" is this account of the Lindberghs' flight across the Atlantic from Africa to Brazil..... **$2.50**

With Malice toward Some by Margaret Halsey—one of the year's funniest books... **$2**

Around the World in Eleven Years by the Abbe children—"I, Patience" and her brothers tell their impressions of an exciting world..... **98c**

If She Likes Biography

Fanny Kemble by Margaret Armstrong—a fascinating woman becomes the subject of a fascinating biography **$3**

The Paderewski Memoirs by Ignace Paderewski and Mary Lawton—the enthralling story of the great pianist's life. **$3.75**

Such Sweet Compulsion by Geraldine Farrar—the intriguing autobiography of an internationally famous singer..... **$3**

Fiction a Man Enjoys

My Son, My Son! by Howard Spring—a fine novel of two fathers and their hopes for their sons **$2.50**

The Dynasty of Death by Taylor Caldwell—the story of the lust for power that brings an American family of munitions makers to world dominance. **$2.75**

The Bounty Trilogy by Nordhoff and Hall—exciting adventure told with such conviction as to carry you miles away. **$1.98**

Complete Sherlock Holmes by A. Conan Doyle—four full-length novels and 56 adventures in one volume. **$1.98**

Spies and Intrigue by E. Phillips Oppenheim—the Oppenheim Secret Service Omnibus of thrills and adventure in international intrigue **$1.29**

Mortal Be Proud by Pendleton Hogan—a story of cosmopolitan Washington and Europe. **$2.50**

Young Dr. Galahad by Elizabeth Seifert—prize-winning story of a young doctor's career in a Midwest town..... **$2.50**

The French Quarter by Herbert Asbury—authentic history of New Orleans in a glamorously told tale..... **$1**

Count Belisaurius by Robert Graves—the author of "I, Claudius" writes an absorbing story of Constantinople in the time of Justinian **$3**

The Noise of Their Wings by McKinlay Kantor—exciting and unusual story of the Florida Keys, by the author of the "Voice of Bugle Ann"... **$2.50**

The Citadel by A. J. Cronin—absorbing story of a young doctor's career **$1.39**

Young Man in Spats by P. G. Wodehouse—chuckles and chortles in the great Wodehouse tradition **79c**

If He Likes Biography

Benjamin Franklin by Carl Van Doren—superb biography of a fascinating figure. **$3.75**

Leonardo da Vinci by Antonina Vallentin—splendid picture of this versatile genius of the Renaissance period... **$3.75**

That's My Story by Douglas Corrigan—just-published life of the man who epitomizes the spirit of American youth unafraid. **$1.50**

Alone by Richard E. Byrd—the courageous tale of Admiral Byrd's solitary adventure in the Antarctic wastes..... **$2.50**

Behind the Ballots by James A. Farley—the personal history of a politician. A straight-from-the-shoulder account .. **$3**

Lafayette by W. E. Woodward—enthralling biography that makes a historic figure "live." **$3.50**

Chateaubriand by Andre Maurois—a great writer, statesman and romantic figure becomes the hero of Maurois' first full-length biography since "Disraeli" **$3.50**

The Education of an American by Mark Sullivan—America's past fifty years, as seen in the delightfully written autobiography of this dean of Washington correspondents..... **$3.50**

Other Non-fiction of Masculine Appeal

The Horse and Buggy Doctor by Dr. Arthur E. Hertzler—absorbing best seller, "chock-ful" of experiences and notable for keen observation **$2.75**

Man the Unknown by Alexis Carrel—bringing a stronger belief in a better day. **$1.39**

Reading the Price Tags of Life by M. K. Wisehart—presenting a technique of successful living **$1.94**

A New American History by W. E. Woodward—described as an adult, occasionally startling book every American should read. **$1.59**

The Fifth Column—and the First Forty-nine by Ernest Hemingway—a new play on the present struggle in Spain—plus all the author's short stories **$2.75**

Greyhounds of the Sea by Carl C. Cutler—saga of the American clipper ship, beautifully illustrated in color and black and white **$1.98**

Seven Pillars of Wisdom by T. E. Lawrence—the great tale of adventure in the Arabian desert. Exceptionally well illustrated **$1.89**

The Rediscovery of Man by Henry C. Link—new and timely comment on the development of personality by the author of the "Return to Religion." **$1.75**

For Everyone on Christmas Day

A Christmas Carol by Charles Dickens—this beloved classic in an exquisite edition, lavishly illustrated by Everett Shinn. With foreword by Lionel Barrymore. **$1.98**

Christmas Days by Joseph Lincoln—a story of a Cape Cod family and Christmas—for all to share **$1.50**

Christmas, Volume VIII—the American annual of Christmas literature and art..... **$1**

Riding Their Hobbies

The Garden Month by Month by Mabel Cabot Sedgwick—a systematic reference book with over 200 photographs. **$1.98**

Stories of the Great Operas by Ernest Newman—information necessary for full enjoyment of opera..... **$1.59**

Green Laurels by Donald Culross Peattie—lives and achievements of the great naturalists, told with beauty and clarity.. **$1.79**

Birds of America—a most comprehensive and beautifully illustrated encyclopedia of American bird life..... **$3.95**

English and American Furniture by Cescinsky and Hunter—authentic information plus over 400 illustrations. **$1.98**

Forty Famous Ships by Henry Culver—a salty saga of historic vessels from Biblical times to today. Well illustrated. **$1.98**

Of General Interest

Oxford Book of English Verse edited by Arthur Quiller-Couch, one of the most famous anthologies of English verse. **$1.49**

The Journey of Tapiola by Robert Nathan—timely allegory of a dog, canary and rat. For everyone who enjoys an escape into fantasy **$1.75**

Importance of Living by Lin Yutang, age-old Chinese philosophy in clear modern terms. **$3**

My Country and My People by Lin Yutang—wise and witty analysis of the people of China and their approach to life. **$1.39**

America's Cook Book—complete, up-to-date and simple for a beginner, while of interest to the most experienced cook. **$2.50**

Funeral Today For Campbell, Claims Jurist

Van Devanter to Carry Pall for Retired Jurist, 80 Years Old

Funeral services will be held today for Edward Kernan Campbell, 80, former chief justice of the United States Court of Claims, who died Tuesday night at a Emergency Hospital.

JUSTICE CAMPBELL

Justice Campbell had been visiting his daughter, Miss Jean Campbell, when he became ill a month ago. He had lived in Daytona Beach, Fla., the past few years.

Services will be held at 2:30 p. m., at Mount Vernon Place Methodist Episcopal Church South, 900 Massachusetts avenue northwest, of which he had been a trustee and teacher of the A. B. Pugh Bible class. Dr. John W. Rustin, pastor, will officiate. Burial will follow in Rock Creek Cemetery.

Van Devanter Pallbearer

Honorary pallbearers will be Supreme Court Justice Willis Van Devanter, Chief Justice Fenton W. Booth of United States Court of Claims, justices William R. Green, Benjamin H. Littleton, Thomas S. Williams and Richard S. Whaley, and Maj. Gen. Daniel C. Shanks, U. S. A., retired.

Mr. Campbell had been appointed chief justice by President Wilson on May 22, 1913, to succeed Chief Justice Stanton J. Peelle. He left the bench April 17, 1928, upon reaching retirement age.

From 1888 to 1913 he had practiced law in Birmingham, Ala., where he had been member of the Democratic State Executive Committee and chairman of the Democratic Congressional Committee.

Born in Virginia

He was born in Abingdon, Va., April 17, 1858, son of Maj. James B. and Ellen K. Campbell. He was educated at Abingdon Male Academy, Emory and Henry College, and the University of Virginia.

He was admitted to the Virginia bar in 1883 and practiced in Abingdon before going to Birmingham. There he married the former Loula E. Brown in 1888. She died in 1933.

2 Daughters Survive

Surviving are two daughters, Miss Jean Campbell, of Washington, and Mrs. John Lewis Underwood, daughter-in-law of former Senator Oscar Underwood, of Alabama, living at Birmingham, and a brother, John A. Campbell, of Asheville, N. C.

Chief Justice Booth yesterday said: "Litigation involving the civil rights of a citizen give rise to the human side of a judge called upon to adjudicate them . . . no one judge of this court had a higher or more profound appreciation of the responsibility of determining personal rights than Chief Justice Campbell.

Katharine Carl, Artist, Dies of Scalding in Bath

Katharine Augusta Carl, noted artist whose portrait of the Empress dowager of China, Tze Hsi, hangs in the National Museum, died yesterday in New York City from a scalding she sustained while taking a bath the day before, it was learned here. She was in her eighties.

Miss Carl was well known in art circles here and in London, Paris and China. Her portrait of Tze Hsi brought her first fame. Others of the great and near-great whom she painted include Li Yuan Hung, second president of the Chinese Republic; Prince El Hady, of Algeria, and Sir Richard Dane.

Born in Louisiana, she held the orders of the Double Dragon from the Chinese government and the Flaming Pearl, conferred by the old Manchu Emperor.

Dunbarton College Dedicates $500,000 Building

Associated Press Photo

The chapel at Dunbarton College yesterday during services dedicating the new half-million dollar building

$500,000 Hall Is Dedicated At Dunbarton

Dean Smith Delivers Address; Rooms Blessed By Bishop McNamara

The new half million dollar building of Dunbarton College was dedicated yesterday.

The Most Rev. John M. McNamara, auxiliary bishop of the Diocese of Baltimore, officiated at the ceremonies in the new chapel of the building, assisted by the Rev. John Kennedy, pastor of St. John's Church, Forest Glen, Md. The Very Rev. Ignatius Smith, O. P., dean of philosophy at Catholic University, delivered the dedicatory address.

Dr. Smith said the new college was a "guarantee" of the continued greatness of the American Nation and the security of its free institutions. He hailed the preservation of religious and educational freedom in the face of rising communist and fascist dictatorship.

The processional into the chapel, headed by 150 students in black academic gowns, followed by a white-robed delegation of fourth year high school students from the Holy Cross Academy of Dunbarton College, filed between pews filled to capacity by 300 alumnae and guests. After mass had been sung, Bishop McNamara with his retinue walked through the building blessing each room.

The cornerstone of the structure was laid last January to accommodate a student body which has more than tripled in the three years of Dunbarton's existence as a college. The six-story building, capable of accommodating 600 students, is complete with dormitories, eating halls, classrooms, a theater, auditorium and gymnasium combined and a chapel.

The college is in charge of the Sisters of the Holy Cross in connection with Holy Cross Academy whose building is next door. Both the school edifices are of Tudor architecture. The older Holy Cross Academy was dedicated by the late Cardinal Gibbons in 1910.

Payne Heads Dunbar's Reorganized Alumni

J. C. Payne, principal of Dunbar High School, last night was named president of a reorganized alumni association, in a meeting at the school. Payne announced all alumni would be invited to enter the new organization.

New Yarn May Halt Silk Boom, Near Record Despite Boycott

By Edward T. Folliard

The boycott of silk hosiery, started a year ago by American women to punish Japan for her bombings in China, has been a resounding flop, judging from figures gathered by the Commerce Department from hosiery manufacturers.

These figures indicate that the production of silk hosiery in the United States is booming as never before.

However, just as America's women have ceased to be a worry to Japan's economists and war lords, America's chemists — particularly the chemists of the E. I. duPont de Nemours & Co., and the Celanese Corporation of America—have come through with new synthetic yarns that are a real threat to Japan's $95,000,000-a-year silk exports to this country.

The year-old boycott of silk stockings began at Poughkepsie, N. Y., where Vassar College girls made a bonfire of their sheer hosiery and announced that they would "wear lisle awhile." The idea spread. Shocked by the Panay incident, the bombing of Nanking and other horrors, American women held boycott meetings in many parts of the country. There was one such meeting here—at the Wardman Park Hotel.

The production of silk stockings in the United States in 1937 was 39,678,000 pairs, a record. Early in 1938, the alarm felt by manufacturers at the boycott threat was reflected by a falling off in production. By March, however, production was going full blast again, and now the indications are that 1938 will see an output of more than 40,000,000 pairs, a new record.

One answer to the tremendous consumption in recent years has been the sheerness of the stockings. Since they don't last as long, more are bought.

The duPonts now say that they have a synthetic yarn that has all the virtues of silk and a few besides. It is called "nylon," and is compounded of coal, water and air. It is even more elastic than silk, the duPonts say, is just as sheer, and is as "strong as steel."

The duPont corporation has announced plans to start work this month on a $7,000,000 plant at Seaford, Del., to manufacture the new yarn. Other units will be added later.

The Celanese Corporation, whose main plant now is in Cumberland, is not saying much about its new textile yarn. That it thinks a lot of it, however, is indicated by its announcement of plans to build a $10,000,000 factory at Pearisburg, Va.

Raw silk distributors in New York are worried and admit it. Some of them have warned the Japanese government that it had better take heed of this new product of America's chemists, and adjust its economy accordingly.

Beware Coughs from common colds That Hang On

No matter how many medicines you have tried for your common cough, chest cold, or bronchial irritation, you may get relief now with Creomulsion. Serious trouble may be brewing and you cannot afford to take a chance with any remedy less potent than Creomulsion, which goes right to the seat of the trouble and aids nature to soothe and heal the inflamed mucous membranes and to loosen and expel germ-laden phlegm.

Even if other remedies have failed, don't be discouraged, try Creomulsion. Your druggist is authorized to refund your money if you are not thoroughly satisfied with the benefits obtained. Creomulsion is one word, ask for it plainly, see that the name on the bottle is Creomulsion, and you'll get the genuine product and the relief you want. (Adv.)

Miss Hooker Dies; Once Taught Here

Miss Agnes Hooker, 70, former assistant principal of the Washington Cathedral School for Girls, died yesterday at her home in New York, it was learned here.

A native of Leroy, N. Y., Miss Hooker was a member of the faculty at the Cathedral School from 1906 to 1911. She later taught at Finch School in New York. For the past ten years she had directed the Fulton Teachers' Agency in New York.

She leaves a neice, Mrs. Marjorie Hooker Hathaway, of Bethesda, Md. Burial will be in Leroy.

Capt. Crandall Dies in New York

Capt. Rand Percy Crandall, 72, Medical Corps, U. S. Navy, retired, died yesterday at the Naval Hospital in New York City.

A graduate of the University of Pennsylvania Medical School, he was commissioned an assistant surgeon in 1888.

At one time commander of the Naval Medical Supply Depot, Brooklyn, N. Y., Capt. Crandall also had been in charge of the Naval Hospital at Great Lakes, Ill.

Cyrus E. Woods Dies

Climaxed Diplomatic Career by Managing Relief as U. S. Envoy

Cyrus E. Woods, former United States Ambassador to Japan, and a hero of the Tokyo earthquake in 1923, died yesterday in a Philadelphia hospital, the Associated Press reported. He was 77.

Mr. Woods was the only envoy in Tokyo who remained at his post throughout the quake. His action brought him one narrow escape from death, and won for him the praise of the Japanese people as the "American Samurai" after the traditional fighting heroes of Japan.

When the earthquake struck, an attache was reported to have run to the Ambassador and warned him: "Your excellency, you must leave. There is an earthquake."

"Phone Mrs. Woods I won't be home for dinner," the Ambassador replied.

He remained in the city and directed relief activities for the American Red Cross. Once a military attache pushed him from his chair and out of the way of a ceiling which crashed a moment later. He lost everything he had in Japan. A Japanese paper said his mission had "created the most favorable impression made by an American diplomat in 60 years."

Mr. Woods' appointment to Japan followed service as Minister to Portugal and Ambassador to Spain. Before entering the diplomatic service he had for many years been prominent in Pennsylvania politics, and a practicing lawyer in Pittsburgh. Only disappointment of his public life was refusal of the United States Senate to confirm his appointment by President Coolidge to the Interstate Commerce Commission in 1928, two years after he resigned his post in Japan.

Born in Clearfield, Pa., he studied at Lafayette College and received his law degree from the University of Pennsylvania in 1889. He practiced law in Philadelphia and later in Pittsburgh as counsel general of the Pittsburgh Coal Co.

In 1900 he was elected to the Pennsylvania Senate, where he served eight years, four of them as president pro tem.

A resident of Greensburg, Pa., Mr. Woods was a Republican, a member of the Presbyterian Church, the Pennsylvania Bar Association, Delta Kappa Epsilon and Phi Beta Kappa.

Do FALSE TEETH Rock, Slide or Slip?

FASTEETH, an improved powder to be sprinkled on upper or lower plates, holds false teeth more firmly in place. Do not slide, slip or rock. No gummy, gooey, pasty taste or feeling. FASTEETH is alkaline (non-acid). Does not sour. Checks "plate odor" (denture breath). Get FASTEETH at any drug store.

For Better RADIO SERVICE Phone District 4700 STAR RADIO CO. 4 Stores to Serve You

For quick results at the lowest cost, use Post Classified Ads.

WATCHES For Christmas

ELGIN HAMILTON GRUEN BULOVA HARVEL JULES JURGENSEN WALTHAM TAVANNES

PROUDLY WORN BY THE DISCRIMINATING

The Distinguished Watches of JULES JÜRGENSEN

In 1745, Jurgensen, ranking watchmaking genius of his day, became, by Royal Appointment, "Watchmaker to the Court of Denmark". Thus began the vogue for wearing a watch by Jules Jurgensen . . . a distinguished custom that has endured throughout the civilized world. Finer timepieces do not exist.

R. Harris & Co., Exclusive Washington Representative

WE WELCOME CHARGE ACCOUNTS

R. HARRIS and Co.

Jewelers

F St. at 11th EST. 1874 DIstrict 0916

Ease CHEST COLD misery

First massage throat, chest, and back with Vicks VapoRub at bedtime. This relieves the distress.

Then, to make its long-continued poultice-and-vapor action last even longer, spread a thick layer of VapoRub on the chest and cover with a warmed cloth. This also gives the skin extra protection against chilling.

Long after restful sleep comes, VapoRub keeps on working—loosens phlegm—eases muscular soreness or tightness—clears air-passages—checks tendency to cough—relieves local congestion.

Often, by morning the worst of the cold is over.

VICKS VAPORUB

No other train like..

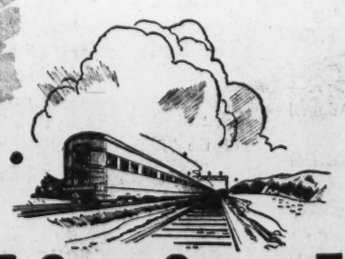

Liberty Limited

between Washington and Chicago

Walk from car to car on the LIBERTY LIMITED . . . and you will find a range of accommodations, modernity of interiors, comfort and luxury available only on this famous flyer between Washington and Chicago. Master Rooms with private bath and shower. Compact Roomettes and ingenious up-and-down stairs Duplex Rooms, at little more cost than a lower berth. Drawing Rooms, Double Bedrooms, Improved Section Sleepers . . . and because this train is noted for "service for everybody" P. R. R. Luxury Coaches. All air-conditioned, including Dining, Lounge and Observation Cars in the most modern manner.

Above . . . Vista of the LIBERTY'S Lounge Car.

Below . . . Master Room with adjoining bath with shower.

LIBERTY LIMITED
Lv. Washington 5:10 P. M.
Lv. Baltimore 5:55 P. M.
Ar. Chicago 8:35 A. M.
Lv. Chicago 3:10 P. M.
Ar. Baltimore 8:02 A. M.
Ar. Washington 8:50 A. M.

Go MODERN on the LIBERTY LIMITED . . . one of the FLEET OF MODERNISM

Pennsylvania Railroad

For reservations consult ALAN B. SMITH, Gen. Pass. Agt., 626—14th St., N. W., District 1424.

Will you spare a few minutes ...to gain a friend for life?

IF YOU'RE the kind of man who wants the finest whiskey ever bottled—a whiskey you can tie to from now on—here's an easy way to find it...

Just take a few minutes—sometime today or this evening—to compare Four Roses with any other whiskey you can name.

We mean just that: compare it with *any* other—bar none!

Taste the other whiskey—*taste Four Roses*—then decide for yourself.

No matter how expensive the other whiskey may be—we're certain that when you savor the rich, mellow flavor of Four Roses, you'll agree it's the *one* whiskey that simply can't be matched!

HOW WE DO IT: To achieve Four Roses' magnificence, we take *several* superb straight whiskies, each with some special virtue: *aroma, richness, smoothness,* or *flavor.* Then we combine these several whiskies to make *one* whiskey finer by far than any of the separate whiskies could possibly be alone! *Frankfort Distilleries, Inc., Louisville & Baltimore.*

FOUR ROSES

$1.54 FULL PINT | $2.99 FULL QUART

A blend of straight whiskies—100% straight whiskies—90 proof

For Christmas, give what you'd like to get—Four Roses!

'Siamese Twin' Sues Doctors For $75,000

Colored Boy Charges Operation Designed to Help Girl Was Illegal

Washington's celebrated "Siamese twin" operation of just one year ago entered the litigation stage yesterday when a $75,000 damage suit was filed against the two surgeons who attempted to save a young colored girl from permanent disfigurement.

Drs. Robert E. Moran and M. P. DeVito were named defendants in an action brought in District Court by Margaret Moore, colored, in behalf of her son, John Melvin Bonner, 14. The colored youth was the donor in a skin-grafting operation designed to save Clara Howard, 12, from physical hideousness caused by burns suffered in a home accident a few years earlier.

The operation was not a complete success, due to circulatory complications encountered while the boy and girl were joined, Siamese-twin fashion, by a tube of the boy's flesh. His blood flowed into her body and failed to make a complete circuit, so that the tube had to be severed before the actual grafting could begin.

Through his counsel, Eugenio M. Fonbuena, Juan R. Quijano and F. Marquis Zerda, the Bonner boy charges that the doctors "illegally and improperly and maliciously performed the operations without justification and authority" and illegally subjected the patient to an "experimental operation in an affort to make them into artificial Siamese twins."

The plaintiff had to have six blood transfusions as a result of the case, according to the suit. Dr. DeVito was among those who gave blood.

Dr. Brown Fined $5,000 in Tax Evasion Case

Dr. Grafton Tyler Brown, Washington physician, was fined $5,000 in Federal court at Baltimore yesterday when he pleaded no defense to an income tax evasion charge.

Justice W. Calvin Chestnut said he was persuaded not to jail the physician because of his general good reputation and the fact that he had paid approximately $8,000 in back taxes.

Frank J. Hogan, Washington attorney representing Dr. Brown, said inaccurate and careless records were accountable for the physician's tax difficulties.

Government Prosecutor G. Randolph Aiken told the court Dr. Brown reported an income of $37,000 for the years 1931-1933, inclusive, whereas his actual income over the four-year period was found by the Internal Revenue Bureau to be $119,537.

A nationally recognized allergist, Dr. Brown is an instructor at the Georgetown Medical School.

Woodring to Move In, Air Corps to Move Out

Moving day for the War Department early next year will force the Air Corps, the National Guard Bureau and Surgeon General's Office to quit the Munitions Building to make room for the offices of the Secretary and Assistant Secretary of War and the General Staff, it was learned yesterday.

The National Guard Bureau will be housed in the Winder Building, Seventeenth and F streets northwest, while the Air Corps and the Surgeon General's Office will be moved to the recently-acquired Corcoran Court Apartments, 401 Twenty-third street northwest, now being adapted for office purposes.

10 GIFT HINTS from ROSS

For Washington's early Christmas Shoppers...

1

ENGAGEMENT RING
$125
Solid platinum, set with 7 magnificent diamonds in one of the most exquisite mountings we are showing. A superb gift for "her."
Complete Selections
DEFERRED PAYMENTS

2

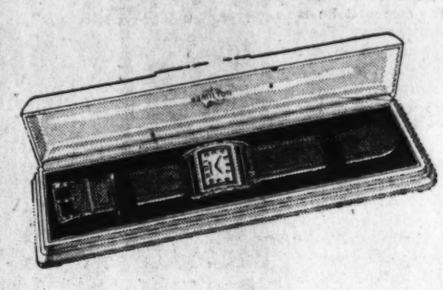

HAMILTON CONTOUR
$52.50
The new watch by Hamilton that fits the wrist in any position! Fine 17-jewel movement. A gift any man will appreciate!
Complete Selections
DEFERRED PAYMENTS

3

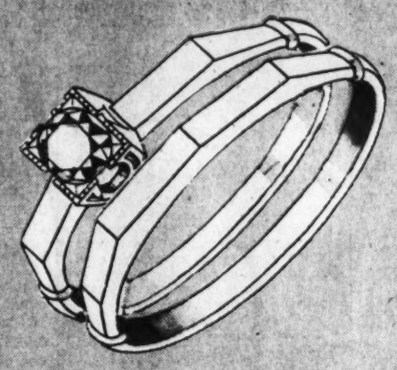

WEDDING PAIR
$75
Severely tailored solid gold settings, with a magnificent solitaire diamond in the engagement ring. The gift of gifts!
Complete Selections
DEFERRED PAYMENTS

4

"HER" BIRTHSTONE
$12.50
Set with 2 Diamonds
Engraved solid coin gold in a very smart streamlined style. Thrill her with this!
Complete Selections
DEFERRED PAYMENTS

DEFERRED PAYMENTS WITHOUT EXTRA CHARGE

5

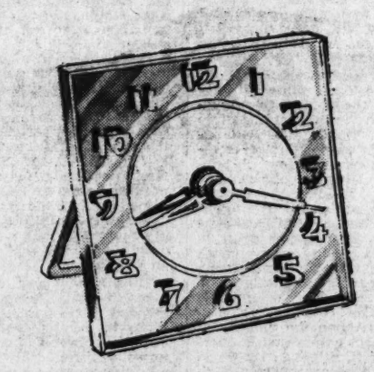

CRYSTAL CLOCK
$5
Cut by hand, with intaglio numerals on a mirror background. Choice of 8-day or electric; blue, rose or white. Smart for giving!
Complete Selections
DEFERRED PAYMENTS

6

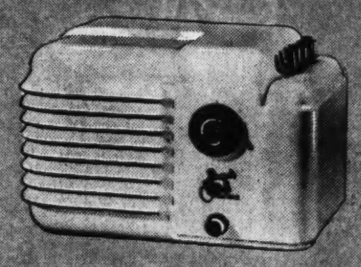

CLARION "DUCHESS"
$14.95
Automatic Tuning
You'll like the brilliant tone and smart styling of this 5-tube AC-DC set—it has interesting gift possibilities, too!
Complete Selections
DEFERRED PAYMENTS

7

ELGIN DE LUXE
$37.50
The traditional gift for that very special person: an Elgin watch. This model has a 17-jewel movement, with the Ross Watch Service Bond.
Complete Selections
DEFERRED PAYMENTS

8

DRESSING CASE
$8.50
Brown or Black Morroco
Lined with striped oil silk—has a pocket for washcloth, etc. Made and styled in England—and it's very, very smart for him!
Complete Selections
DEFERRED PAYMENTS

DEFERRED PAYMENTS WITHOUT EXTRA CHARGE

9

HEART LOCKET
$5
A lovely gift—yet inexpensive—a fine example of how far a very little amount of money will go at the Ross Company!
Complete Selections
DEFERRED PAYMENTS

ROSS
1331 F STREET
Jewelers *and* Opticians

10

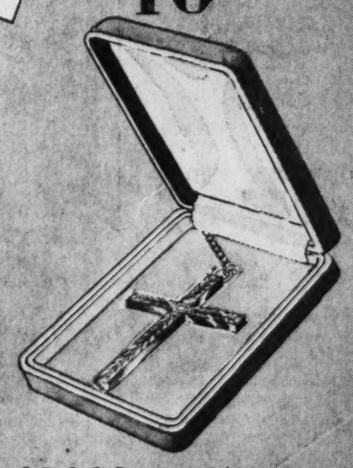

CROSS *and* CHAIN
$2.50
A very beautiful style that will please "her" beyond description. Daintily engraved, with a graceful rope chain. Natural gold filled.
Complete Selections
DEFERRED PAYMENTS

HAHN
1207 F ● 14th & G
7th & K ● 3212 14th

PLANERT ICE SKATE AND SHOE OUTFITS

Planerts are accepted as the leading ice-skating outfits because of their patented features that are specially designed to make skating easier and more enjoyable.

Black shoe. Aluminum skate. Men's & Women's.
4.45

Black shoe. Chromium skate. For Men.
5.45

White shoe. Chromium skate. For Women.
6.95

Men's Imported English Skating Sox and Glove Sets.
3.50

Women's Novelty Skating Sox (some have novelty bells attached).
65c

Give a Book

Books are not absolutely dead things, but do contain a progeny of life in them to be as active as that soul was whose progeny they are; nay, they do preserve as in a vial the purest efficacy and extraction of that living intellect that bred them.—John Milton.

This Troubled World

(In view of the preoccupation of so many minds at this time with international affairs, Barnet Nover has selected the following ten books as among the most significant of the hundreds on this subject that have appeared this year.)

"WHILE ENGLAND SLEPT," by Winston Churchill. (Putnam, $4.)

Month after month, year after year, Winston Churchill, the ablest and most brilliant figure in contemporary British life, has been playing the thankless role of Cassandra to the British governing class. This volume is composed of the speeches made by him in the House of Commons. They show with what rare understanding and prophetic vision he followed the developments unrolling on the world stage. The book makes fascinating, if somewhat melancholy, reading.

"WAR AGAINST THE WEST," by Aurel Kolnai. (Viking Press, $4.)

The totalitarian state, in this writer's opinion, is a reversion to tribalism. He backs this thesis up with a wealth of proof culled exclusively from Nazi sources. Those seeking an understanding of the ideology of the present masters of the Germany of Goethe, Schiller and Heine will find this volume invaluable. It is indispensable for all students of current affairs in which the Third Reich plays so dominant a role.

"THE RAMPARTS WE WATCH," by George Fielding Eliot. (Reynal & Hitchcock, $3.)

With the problem of American defense emerging as one of the great problems facing the people of this Nation today, this book is as timely as it is indispensable. Detached, objective and authoritative, it serves to throw a much-needed spotlight on problems of policy and strategy which are mysteries to the average man.

"RED STAR OVER CHINA," by Edgar Snow. (Random House, $3.)

The well-documented story of the Chinese "Reds" whose compact with Chiang Kai-shek at Sian in December, 1936, helps explain why Japan launched her undeclared war and why, after 17 months that war is still going on. The latest edition has brought the narrative of the Eighth Route Army up to date.

"UNTO CAESAR," by F. A. Voight. (Putnam, $3.)

In this thought-provoking volume the foreign editor of the Manchester Guardian gives the disillusion of many years experience as an acute observer of the European scene. It is easily one of the best half dozen volumes on international relations published this year.

"FASCISM FOR WHOM?" by Max Ascoli and Arthur Feiler. (Norton, $3.)

Two members of the faculty of the University in Exile seek in this brilliant volume to analyze the reasons that made Italy and Germany totalitarian and the international consequences arising from that world-shaking development.

"INSANITY FAIR," by Douglas Reed. (Random House, $3.)

Mr. Reed was for ten years a correspondent of the London Times in Berlin, Vienna and elsewhere in Europe. His "personal history" provides the framework for a vivid survey of developments on that continent and of the personalities behind these developments. A Conservative in politics, he is extremely critical of the present government's policies.

"THE COMING VICTORY OF DEMOCRACY," by Thomas Mann. (Knopf, $1.)

The greatest of German writers and one of the great figures of our times, now an exile in the United States, eloquently states the case for freedom and explains why, in his opinion, democracy's ultimate triumph is inevitable.

"THE HOUSE THAT HITLER BUILT," by Stephen H. Roberts. (Harper, $3.)

An excellent study of the Third Reich, the Nazi Party system and state, the economic, financial and ideological aspects of Hitlerism. Based on personal observation extending over a period of many months and wide reading it provides the reader with an indispensable guide to a country and a movement that are affecting the lives and fortunes of countless millions in Europe and elsewhere.

"HEADLINE BOOKS." (The Foreign Policy Association, 25 cents each.)

Celebrating this week the twentieth anniversary of its founding, the Foreign Policy Association continues with undiminished vigor its great work of popular enlightenment in the field of foreign affairs. Not least important of its activities in this regard is the publication from time to time of its "Headline" books which seek in brief compass and in simple language to throw light on important aspects of the current international scene. The latest in this series—"Shadow Over Europe," by Shepard Stone, and "Bricks Without Mortar," by Varian Fry—live up to the very high standards achieved in the past. The first provides a graphic description of Germany's new rise to power and the challenge which that development holds out to the other nations of the world. The second is an excellent survey of the progress and failures of the efforts to achieve a peaceful and integrated world order.

Sporting Books

By Scott Hart.

IF YOU HAVE NEVER read Mr. Buckingham's other tales (De Shootinest Gent'man, Mark Right!, and Ole Miss') we can introduce him now, with the comment he is the kind of story-teller which, tradition saith, once flourished in the South like the julep and the duel. But like other southern luxuries, his kind is on the wane; and it is both appropriate and beneficial to the Nation that he has seen fit to enclose, between the covers of a lavish Derrydale binding, the next best thing to his spoken word, his writing.

He is the kind of curious Southerner who can enter the zone of sentiment without getting sentimental or calling for six juleps to subside his emotion. He writes of Southern gentle folk, and, though one of that class himself, is withal objective about their doings. Necessarily, his work revolves around various sports (at which he is a master). Overshadowing everything is a nostalgia for the day of lace and grace and an art of living and "a manner of being born."

He wanted the hunt to be the force of his stories. But you won't find it so. His characters outshine the hounds, and are much more magnificent than the fox—as hear him tell of the Captain:

"The Captain's cussing, I'll have you understand, never remotely bordered vulgar expletive. His was a stately swearing culled from relentless digestion of the classics and a profound familiarity with dead languages. This gave him the jump on opponents who could but stand helpless in the face of withering verbal barrages in Greek, Latin and what some scholars of more mature learning guess at as Sanskrit . . . . As the time a lawyer threatened in court to nail the Captain's argumentative hide to his office door. 'In which effort, sir,' the Captain rejoined, 'you will certainly be carried a mos' mountainous, circuitous and generally disadvantageous route.' "

And the likes of the Captain swarm the book. A Washington friend of Mr. Buckingham says the author likes "Blood Lines," the current book, best of all his works. And it is not hard to see why he does so.

Mr. Curtis is equally famed with the others mentioned here and has devoted his volume to 12 chapters, concerning famous dogs he has owned or known. It is interesting for the hunting information he drops while going along and for the diversity of subject matter. Its heroes are dogs and the readers should be those millions of people who idolize them. You will find Mr. Curtis telling you many things on the subject which you didn't know before. And he tells it entertainingly enough.

"BLOOD LINES," by Nash Buckingham. (1250 numbered copies; Derrydale Press, $7.50.)

"SPORTSMEN ALL," by Paul A. Curtis. Illustrated by Marguerite Kirmse. (950 numbered copies; Derrydale Press, $7.50.)

Frontispiece by Rockewell Kent

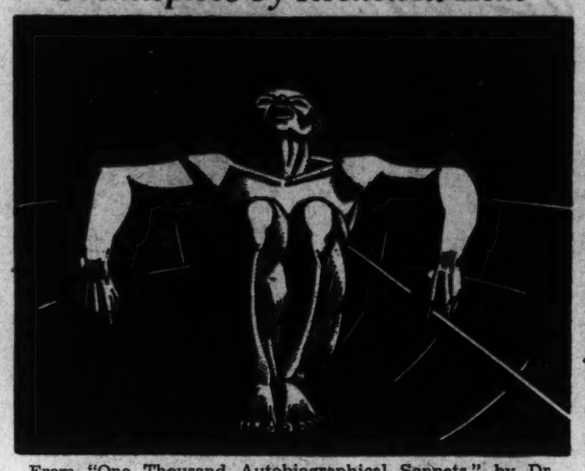

From "One Thousand Autobiographical Sonnets," by Dr. Merrill Moore, who is said to have written at least 49,000 other sonnets. In many ways one of the most remarkable books of poetry published this year. To be reviewed later. (New Directions, $5)

Streamlines For Judicial Review

By Merlo J. Pusey.

Edward S. Corwin's latest volume entitled "Court Over Constitution" doubtless had its origin in his appearance before the Senate Judiciary Committee in March, 1937, to support President Roosevelt's court re-organization bill. In that stormy session the Princeton professor contradicted several views he had previously held. His desire for "retraveling familiar territory" can thus be readily understood.

Dr. Corwin made a candid and impressive argument in favor of the 1937 judiciary bill on grounds of expediency. His difficulties began when some members of the committee remembered what he had previously said and written on the subject of "packing" the Supreme Court. In 1936 he had found that method of curbing the court's powers to be objectionable. A year later he was wholeheartedly in favor of it.

When Dr. Corwin finished testifying it was rather difficult to determine from the record and his previous writing just what he did believe with respect to the role of the Supreme Court. Nor is the confusion entirely eliminated by "Court Over Constitution." Perhaps the chief difficulty is that Dr. Corwin ascribes to the Supreme Court a role which no truly judicial body can serve.

Without ouite saying so. Dr. Corwin intimates that the function of the court is to adapt its decisions to election returns. He quotes approvingly Marshall's thesis "that the Constitution was intended to endure for ages to come" without attempting to explain how it can endure if the courts are willing to abandon its provisions. "The question of adaptation of the Constitution," he says, "has become an important measure the question of the adaptation of judicial review—yet adaptation to what?" His conclusion is:

"That to which all our governing institutions must remain adapted if they are to retain their popular character is the dominant political forces of the country as revealed at the ballot box. In the long run the majority is entitled to have its way, *and the run must not be too long either!*

Of course, this is an entirely tenable point of view. But it would give us a diqerent sort of Government than we have had for a century and a half. It would mean a supreme legislature or, in any event, a docile court. If a majority could have its way, regardless of constitutional limitations, then freedom of speech might be abolished. That is not what Dr. Corwin has in mind. He would doubtless expect the court to strike down any such illiberal measure. The chief weakness of his argument is that he seems to except the court to cling to basic principles in some cases and to follow election returns in others.

It is difficult to escape the conclusion that Dr. Corwin's disagreement with various Supreme Court decisions in recent years also has influenced his view of constitutional history. In an earlier volume, entitled "The Doctrine of Judicial Review," he said it "can be reasonably doubted" that "the members of the Convention of 1787 thought the Constitution secured to courts in the United States the right to pass upon the validity of acts of Congress under it . . ." His present conclusion is: "Certainly this evidence is far from affording ground for very confident pronouncements with regard to the attitude of the Convention as a body."

One of the most valuable sections of the book is that dealing with development of the co-operative movement between the Federal and State governments. Congress has extended its powers over interstate commerce and communications, in support of various State policies. And it has held out inducements, primarily of a pecuniary nature, to encourage the enactment of local statutes dealing with social security, education and public improvements.

One other valuable contribution is the professor's emphasis upon the limited character of judicial decisions. The court never presumes to pass upon the validity of a legislative act unless such a question is raised in litigation before it. And when the courts refuse to recognize an act of Congress as enforcable law, they do not tie the hands of the Legislature. As Dr. Corwin puts it, "while the court can and must decide cases according to its own independent view of the Constitution, it does not in so doing fix the Constitution for an indefinite future."

Frequently Congress corrects the defects of an invalid statute and re-enacts it. It could, of course, keep unconstitutional legislation on the statute books by repassing it faster than the courts could set it aside, but that is only another way of saying that Congress has the power to break down constitutional government. It should not be supposed that the court will be able indefinitely to save the Constitution if, at any time, the other branches of the Government are determined to destroy it.

"COURT OVER CONSTITUTION," by Edward S. Corwin. (Princeton University Press, $2.50.)

Suggested

A Few Selections From Publishers' 1938 Lists

By The Book Editor

What is a Christmas book? In this matter there are, it would seem ,two fairly distinct schools. One would appear to hold that a Christmas book has some special affinity with the season as, for example, 'The Cricket On The Hearth" or The Fourth Wise Man." To this school, evidently, belongs a publisher, whose list is large and variegated but who said recently in reply to an inquiry that he is publishing no Christmas books this year. Nevertheless the same publisher has gathered between a pair of holiday covers the titles of a good many dozen books that he deems 'suitable for Christmas giving."

The more prevalent opinion nowadays is that a Christmas book is any book that might make an appropriate Christmas present. With a few pretty obvious exceptions this would seem to include any book that is worth reading. In the preface to the volume to which he gave the title of "Christmas Books," Dickens

wrote, as you may remember, that his purpose was "to awaken some loving and forbearing thoughts never out of season in a Christian land." Since this brave new world of ours has, at this moment, much need of loving and forbearing thoughts I am inclined to think that any book which serves as messenger for such a thought certainly deserves the title of a Christmas book.

If this be so, the selection of a Christmas book may be safely predicted on the tastes and circumstances of the giver and recipient. The difficult problem of selection arises not from any dearth of good books but from an abundance of them.

Thus a reviewer who undertakes to compile a list of recommended Christmas books is more likely than not to find, when the business is over and done and the forms are irrevocably locked, that a fallible memory has tricked him into omitting more than one book of exceptional merit. Even greater is the danger that some work evincing great wisdom, great talent or even genius might have come to his desk and escaped from it unread. And still more terrifying is the possibility, to be confessed in all candor, that such a work might have been read but unrecognized.

So it is with all due qualms and qualification that I shall mention among the many thousand new books published in the year now ending some books that seem to me in their respective categories specially deserving of your attention.

On the whole it has been a very good year for books. It has been particularly good, I think, in the matter of anthologies and handy works of reference. In the matter of value I should be inclined to put at the top of the list "The Oxford Companion to Music" (Oxford University Press, $6.50), a single fat volume into which Mr. Percy Scholes has managed compress encyclopaedic quantities of musical history, musical biography and musical theories and forms, and hundreds of remarkable pictures, such as, for instance the crwth—playing angels you see in this column.

Another great bargain is the "Complete Greek Drama" (Random House,$5), edited by Whitn J. Oates and Eugene O'Neill, Into these two volumes the e tors have collected what th deem the best English translatio of all the extant Greek plays.

Another anthology well wo its price is called "Immor Lyrics" (Random House, $2.5 The anthologist, Hudson Stro has an idea all his own ab what constitutes lyric poet since he includes many of Shakespearean sonnets and om many of the Shakespeare son and since so great a lyric gift Swinburne's is represented o by a chorus from Atalanta. All same, Mr. Strode has assemb in very convenient form some the finest stuff in the language

Into the category of antholog might be squeezed three additi to the Modern Library gi series. These are, respective the complete works of Poe, all poems and plays of Tennyson, what are called the Basic W ings of Sigmund Freud. This work affords in itself a pre thorough exposition of psycho-analytic philosophy wh has affected, more profoun than any other, the thinking our times. The price in each stance is $1.25.

In biography, too, it has b a brilliant year. At the head this year's biographies most c ics, I suspect, would place C Van Doren's "Benjamin Frankli already an odds-on favorite the Pulitzer Prize. My own cho however, would be Sean Faola "The King of the Beggars," (V ing Press, $2.50), a life of Dan O'Connell, as fine a piece of torical portraiture as any tha know, and one which, up to n has received far less attent than it deserves.

Margaret Armstrong's Fa Kemble: "A Passionate Vict ian" (Macmillan, $3), will be many a Christmas shopping and well merits its place th The same might be said of P Jessup's two-volume, "Life Elihu Root, (Dood, Mead, $7. wherein that enigmatic perso ity becomes more understanda and where his important place twentieth century history is m plain for perhaps the first tim

Two other biographies can be refused admission to our One is Andre Maurois' "Chate briand" (Harper, $3.50), and tonina Callentin's "Leonardo Vinci," (Viking Press, $3. which is to be reviewed on pags Sunday by Mr. Hunteng Cairns.

Among the more recently p lished biographies ought to mentioned James A. Farl "Behind the Ballots" (Harco Brace, $3), wherein the N Deal's Warwick candidly closes himself and his hand; William A. White's "A Puritan Babylon" (Macmillan, $3.50), almost definitive life of Cal Coolidge. Each of these is a cinating book, and each will doubt is valuable source mate for the history of our times.

The same thing may be said The Letters of Lincoln Steff (Harcourt, Brace, $10), for times which immediately prec and overlap our own. It enough to say for these lett that they are even more inter ing in some respects than S fen's biography.

Under the head of letters memoirs two other books must mentioned. One of these is ond volume of The Letters Henry Adams (Houghton, Mif $4.50), which made its appeara this fall. These letters reveal eral new and hitherto unsuspec facets of one of the most extra dinary Americans. The Journ of Bronson Alcott (Little, Bro $5), edited by Odell Shephe lift their author close to top among the great New Engl diarists. The Letters of Ja Gillespie Birney (Appleton, C tury, $10) have special inte for students of American hist in the years immediately prec ing the Civil War. Birney perhaps the greatest of the Ab tionist leaders.

One of the most interesting torical books of the year is "E land's Years of Danger" (Oxf University Press, $2.75), deal with the years 1792-1815 and co

JANUARY ISSUE
Out Now!
Omnibook
THE NEW BOOK-MAGAZINE
Everybody's Talking About
Containing Abridged Editions of
THESE 6 CURRENT BEST-SELLING BOOKS
All in ONE Issue!
Everybody's talking about OMNIBOOK, the remarkable new 50-cent magazine that brings you 5 or more of the best books of our day, in the author's own words, reduced to convenient easy-reading length. The new January issue offers these best-sellers for your reading enjoyment:
CRIPPLED SPLENDOUR
By Evan John
This drama-filled, heroic novel of James, Prince of Scotland and The Hundred Years' War has been near the top of best-seller lists for months. Reg. Edition, Dutton, $2.50
THE BIG FOUR
By Oscar Lewis
The magnificent biography of the four famous pioneer Californians who built the first trans-continental railroad, and made millions. Reg. Edition, Alfred Knopf, $4.50
THE STORY OF FERDINAND
By Munro Leaf
The story of the famous bull. Already bought by over 300,000 adults. Presented here *complete and unabridged*, with Robert Lawson's *original* illus. Reg. Ed. Viking $1
PORTRAITS FROM U.S.A.
By John Dos Passos
In which thirteen noted or notorious Americans are dissected under the sharp-pointed, virile pen of the celebrated author of "Manhattan Transfer" and "Three Soldiers". Regular Edition, Harcourt, Brace, $3.00.
THE FOLKLORE OF CAPITALISM
By Thurman W. Arnold
One of the most widely read and violently discussed books of the fall. By the Assistant Attorney General of the United States; the New Deal's official Trust Buster. Regular Edition, Yale University Press, $3.00.
I LOST MY GIRLISH LAUGHTER
By Jane Allen
One of the most hilarious books of the year. The believe-it-or-not inside story of those fabulous Hollywood Movie Studios. Regular Edition, Random House, $2.00.
ASK FOR IT AT YOUR NEWSSTAND
only 50¢
Omnibook
Selected Current Books in Abridged Editions

The BOOK BAR
Books
Gifts
Lending Library
Jewelry
Hosiery
Greeting Cards
The Book Bar
2601 CONNECTICUT AVE.

For Christmas—give the superb novel all America is acclaiming the most satisfying of 1938. HOWARD SPRING'S
MY SON, MY SON!
649 pages $2.50 Viking
My Son, My Son!

Come to Brentano's
BOOKSELLERS TO THE WORLD
for your Gifts!
All books listed on these pages and many, many more, suitable as gifts for the young child or the sophisticated friend can be obtained at Brentano's Book Stores.
We pay postage on books sent anywhere in the United States and possessions.
Remember to order your personal engraved greeting cards.
Brentano's 1322 F ST. N.W. NA. 0860
3428 Connecticut Ave. COl. 4701

To help you make it
A Very Merry Christmas
I'M A STRANGER HERE MYSELF
By Ogden Nash
The unlicensed poet's best-selling volume of poetry. $2.00. 35th Thousand
MR. POPPER'S PENGUINS
By Richard and Florence Atwater
Pictures by Robert Lawson
The book for the whole family. $1.50
26th Thousand
TRENDING INTO MAINE
By Kenneth Roberts
14 full pages in color from paintings by N. C. Wyeth. $4.00. 23rd Thousand
MILLBROOK
By Della T. Lutes
The story of small town life 50 years ago. An Atlantic Book. Illus. $2.50
2nd Large Printing
HIGH OF HEART
By Emilie Loring
"It's an Emilie Loring romance" means "it's a good story." $2.00
2nd Printing
LITTLE BROWN

DAPHNE du MAURIER
REBECCA
Give..."The year's best story-telling"
America's leading best-seller, REBECCA is the book everyone's talking about. "Daphne du Maurier leaves me breathless."—Harry Hansen, N.Y. *World Telegram*. "She is one of the most entertaining writers of the century."—Sterling North, Chicago *Daily News*. "No seeker after a good story should be willing to miss REBECCA."—John Patton, N.Y. *Herald Tribune BOOKS*. With praise like that from the reviewers, you can be sure it's a grand story—everybody's novel. Don't miss it! 457 pages full of excitement and suspense.
$2.75 DOUBLEDAY, DORAN
10th printing

WITH MALICE TOWARD SOME
MARGARET HALSEY
375th Thousand
$2.00
At all bookstores
For a really Merry Christmas give America's Merriest and Fastest-Selling Book!
WITH MALICE TOWARD SOME
SIMON AND SCHUSTER · PUBLISHERS

for Christmas

Of all the inanimate objects, of all men's creations, books are the nearest to us, for they contain our very thoughts, our ambitions, our indignations, our illusions, our fidelity to truth, and our persistent leaning toward error. But most of all they resemble us in their precarious hold on life.—Joseph Conrad.

Gift Books

ed by Paul Frishauer from con-porary documents. Some strik- analogies between Napoleon contemporary dictators and tween the England of 1792-1815 the England of today are wn by the reader.

Herbert Agar's the "Pursuit of ppiness" (Houghton, Mifflin, $3) erhaps the best history of the mocratic Party that has yet n written. Allan Nevins' "The teway to History" (Appleton-ntury, $4) affords an admir-e approach to the general sub-.

Turning now to fiction: The ar has been notable for its fine rvest of historical novels. Of ose I have read I think I like t Miss Esther Forbes,' "The neral's Lady" (Harcourt Brace, 50), wherein the story of Aga-mnon and Clytemnestra is nsferred to Northwestern Mas-chusetts, in the time of the volutionary War, and retold in s Forbes' fine prose, reveal- again her remarkable gift filling her costumes with bodies and souls of warm and esistibly human beings.

I confess that I have yet to read trick Carleton's "Under the og" (Dutton $2.50), which con-rns the War of the Roses and pears to have caused everyone ho has read it to modify con-derably his concepts of the aracters of that time, and es-ecially Richard of York. It as reviewed for The Post about e time of publication last sum-er by Miss Evelyn Page, a und critic by no means given extravagances. She said, if I emember, that when she had inished it she had reread the third part of Shakespeare's Henry VI and all of Richard III. And after that she reread a good deal of "Under the Hog" and found that it stood up quite as well as before.

Another fine historical novel is Robert Graves' "Count Belasari-" (Random House $3.)

It is much in the vein of "I, Claudius;" that is to say, wholly in the mood of the time, which is that of fifth century Byzantium and containing very remarkable portraits of the Emperor Justin-ian and the wanton and clever Theodora, that sometime lady of joy, with whom he shared the imperial throne.

With these books might also be included Vincent Sheean's "A Day of Battle," which concerns the attle of Fontenoy, the victory which deluded the French into believing that the sunset of the Grand Monarchy was really an-other dawn.

Under the head of a historical novel might also be placed Ra-hel Field's "All This and Heaven, Too," which since its appearance few weeks ago has had such re-arkable success as scarcely to ed mention here. At any rate e heroine, Miss Field's great nt, was a real historical char-ter, and the scandal in which e became innocently involved elped to overthrow the Orleanist monarchy.

In the field of fiction the great event this year was the publica-on of Thomas Mann's "Joseph in gypt" (Knopf, $5), which many itics have now decided is the eatest work to date of that at living author. Among other vels of which some mention ould be made here, are "The eat American Novel" (Farrar Rinehart, $2.50), a rather pa-etic tale of a newspaperman ho hoped he would be the one write it; "Young Man With a Horn' (Houghton, Mifflin, $2.50), e skillfully written story of e life and death of a jazz mu-cian who was, in his way, al-most, though not quite, a genius, d Daphne du Maurier's curious vel, "Rebecca," wherein a great l of dramatic action goes on, h inside and outside the char-ers.

Though the years harvest of etry has been, as you might pect, enormous, the more im-ortant development of the ar would seem to be the collect-

Outstanding Titles In A Variety Of Fields

ing between single covers the work of each of several well established poets. Among these are Laura Riding (Random House, $4), Genevieve Taggard (Harper, $4), and William Carlos Williams (New Directions, $3). And this year for the first time the representative work of Jeffers has been gathered into a single volume under the title, "The Selected Poetry of Robinson Jeffers" (Random House, $3.50).

The most remarkable book of new poetry I have seen this year is "One Thousand Autobiographical Sonnets" (New Directions, $5), by Merrill Moore. Dr. Moore, a psychiatrist by trade, and a poet by some prodigious movement of soul, has done astonishing things with the sonnet, reshaping it into something that seems more plastic even than prose.

Of the many good travel books I shall mention only one, Cecile Hulse Matschat's "Suwannee

River" (Farrar & Rinehart, $2.50), latest and certainly one of the best of the "Rivers of America" series. Although this is not really the river Stephen Foster had in mind when he wrote the "Old Folks at Home," Mrs. Matschat, who followed its course and mutations from the Okefenoke Swamp to the Gulf of Mexico, has shown it to be one of the most fascinating rivers of the world.

It is hard to say whether Margaret Halsey's "With Malice Toward Some" (Simon & Schuster, $2), could be properly classified as humor. Actually it is highly amusing satire, in which are scored off a good many old debts to British authors who have been writing about the United States.

A more penetrating, if less malicious, form of social satire is presented in "Mr. Dooley at His Best" (Scribner, $2.50), a collection from the work of the late Finley Peter Dunne by Elmer Ellis. Beneath the barbarous dialect, so offensive today to both eye and ear, this collection proves Dunne to have been the soundest and shrewdest political critic of his age.

I had not meant to say anything here about art books. But as I write this, there comes to my desk what is certainly one of the year's finest bargains—the Phaidon Press edition of "The Paintings of El Greco" containing plates of all the principal works of Theotocopuli, the Old Master who is today considered the first of the great moderns. It is published in this country under the imprint of Oxford University Press and the price is $5.

And so, God rest you.

Brains of the Tweed Ring

Drawn in 1871 by Thomas Nast to explain the triumph of Tammany Hall in the Democratic State Convention of that year at Rochester, N. Y. From "A History of American Graphic Humor"—reviewed below by Gene Elderman

The Story Of The Cartoon

By Gene Elderman.

"A HISTORY OF AMERICAN GRAPHIC HUMOR: 1865-1938," by William Murrell. (Macmillan, $6.50.)

The events from the post-Civil War days until the present are brought together in a panorama of ridicule, viciousness, satire and humor by the pens and pencils of American cartoonists. Through the reconstruction period, local and national elections, wars, social and economic changes, are mirrored the passions, prejudices and humor of the constantly changing scene that makes up our history.

Beginning with the work of Newman, Beard and Jump, we come to Thomas Nast, foremost cartoonist of that period, for his relentless pursuit of Tammany and Tweed, impeachment cartoons against President Johnson and energetic support of Grant for the Presidency.

Not the least interesting pages of the book are those dealing with the work of the various "comic," as distinguished from "political" cartoon artists, whose characters have delighted all ages from their first appearance in the New York Sunday World of November 18, 1894, to the present.

Frederick Opper's cartoons came into view in 1876 to continue through the Presidential campaign of 1932.

Following through the brilliant work of Joseph Keppler, Bernard Gilliam, Frederick Opper, Homer Davenport, W. A. Rogers, bringing us up to our contemporary cartoonists, of whom Robert Fitzpatrick's work is outstanding in bringing into perspective the evolution of the American cartoon, from the congested pictures of numerous persons, conversations and actions to the economy of line and instantaneous exposition of an idea.

A Winter's Tale

"VALLEY FORGE," by Harry Emerson Wildes (Macmillan, $3.50.)

EVERY AMERICAN knows that the winter of 1777-78 was the darkest period of the revolutionary cause and the heroism shown by the Continental Army during those frozen and fearful months was of the most realistic sort. But for the first time in 80 years a book has been written depicting in detail what the difficulties were and explaning how it was that the army was able to survive at all.

With the Army at Valley Forge, it was possible to keep the British penned up in Philadelphia and thus keep them from severing the colonies, north and south. From a strategic standpoint, the hardships endured by the Army were justified, for the colonies remained united. The British were eventually obliged to evacuate Philadelphia without obtaining any military objective, while the American troops were being trained, tempered and welded into an efficient force that made eventual victory possible.

Mr. Wildes writes vividly of the privations, the jealousies, the blunders and the comedy of the period from the disastrous Battle of Brandywine to the reoccupation of Philadelphia. Although the story is told with interesting detail, it departs seldom from the commonly known and accepted version. The author, however, does not subscribe to the old story that the German farmers were generally disloyal and let the soldiers of Valley Forge starve to make a profit smuggling food to the British.

ROSS O'DONOGHUE.

Two Men of Music

By Prentiss Taylor

DAVID MANNES' autobiography and "Toscanini and Great Music" have music as a religion in common. Beyond that they are widely divergent. The former is the life of a man whose religion is music. The latter is a paen to a man who has become a religion.

But the apotheosis must be embarassing to one of Toscanini's integrity and essential humility, though he may well enjoy the advantages it gives him for musical demonstration. Stripped of exultation, Toscanini's aim is that of the good, the dedicated, craftsman. He is trying to do the job as perfectly as he can and that is an attitude of service.

Service, but with a closer human quality, has also been the life of David Mannes and he tells of this faith in a heartwarming and unassuming way. This life was written primarily for his chidren, and its intimacy reflects the warm family affection in the German-Jewish life from which Mannes came. Sentiment is one of the strong voices in this book and it is one of Mr. Mannes' most valuable traits.

His own struggles, mostly within himself and arising from a sense of his own artistic inadequacy, gave him the determination toward music as a profession, an over-crowded field, but was to provide decent musical backgrounds for those who found a release in music. In Mr. Mannes' own words, "I would discourage mediocre professionalism and teach music as a means to spiritual enlightenment." The Settlement School in Rivington Street was the first of several phases of this decent musical education for tenement children.

Mr. Mannes offers many vignettes of musical figures of the past 50 years. Of special interest are those of the Damrosch family which was responsible for a great part of our national musical awakening. The book is rare in its lack of ego, and touching in its faith in music and in people.

ON THE FIRST page of a preface, Mr. Gilman calls Toscanini "the priest of music" and that is only the beginning. Seldom has a book been so studded with ecstatic exclamation points. Mr. Toscanini, I dare say, is all that Lawrence Gilman claims for him, but Mr. Gilman's determination to be titanic leaves a slight mortal doubtful. Though you may know the Rocky mountains are huge it is also true that the use of extravagant words will not necessarily make that fact convincing to others. Much informative material concerning the composers and their works is developed in relation to Toscanini's interpretations. I know that in our times no one has heard Haydn, Beethoven, Schubert, Brahms, Debussy, Sibelius and Wagner who has not heard them conducted by Toscanini with his genius for approaching every work "as though for the first time." Mr. Gilman manages too few variations on this theme in spite, and repeats it so often that it becomes in the end unconvincing.

His appreciation of intellectual, spiritual and mystic themes in musical composition is in welcome contrast to conjectures that are so popular as program notes. As a revelation of the spiritual nuances of great music, and as a determination to glory in titans, this book will thrill and instruct many music lovers. I only wish Mr. Gilman had carried more ballast. However, Toscanini is still on earth.

"MUSIC IS MY FAITH," by David Mannes. (Norton, $3.)
"TOSCANINI AND GREAT MUSIC," by Lawrence Gilman. (Farrar & Rinehart, $2.50.)

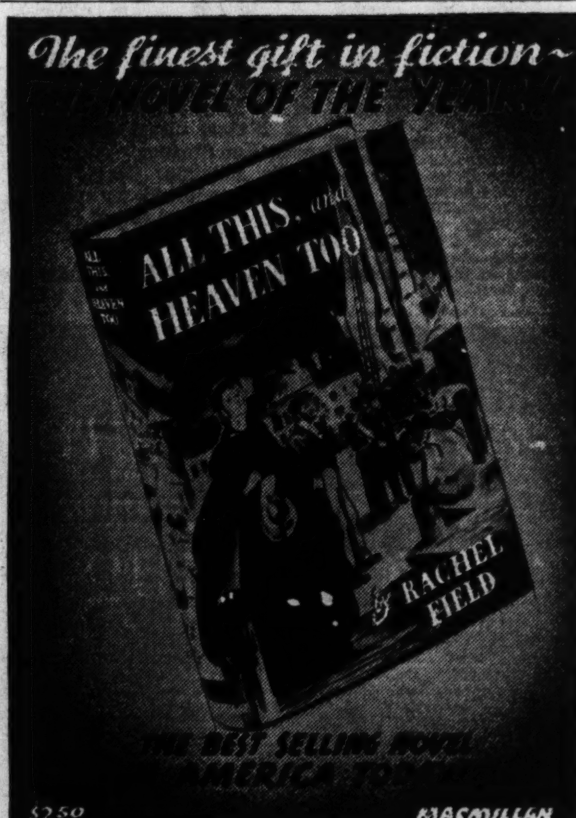

Kann's
"The Avenue"—7th, 8th and D Sts.

Downstairs Book Shop
recommends these
BEST SELLERS

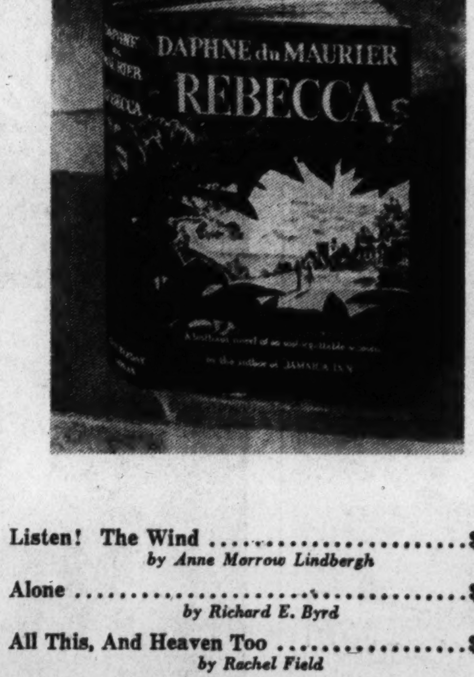

Listen! The Wind $2.50
by Anne Morrow Lindbergh
Alone $2.50
by Richard E. Byrd
All This, And Heaven Too $2.50
by Rachel Field
And Tell of Time $2.75
by Laura Krey
Perri $2.50
by Felix Salten
With Malice Toward Some $2.00
by Margaret Halsey
The Life of Andrew Jackson (1 Vol. Edition) $5.00
by Marquis James
The Horse and Buggy Doctor $2.75
by Arthur E. Hertzler
My Son, My Son! $2.50
by Howard Spring
The Yearling $2.50
by Marjorie Rawlings
Second Book of Marvels—The Orient $2.50
by Richard Halliburton
Rebecca $2.75
by Daphne du Maurier
Life of Christ $3.50
by Hall Caine
An American Reader $3.50
With Introduction and Commentaries by Burton Rascoe
Christmas Days $1.50
by Joseph C. Lincoln
The Garden Dictionary $7.50
by Norman Taylor
The Rediscovery of Man $1.75
by Henry C. Link

THE MOST MODERN BOOKS
THE MOST MODERN PRINTS
AND
Christmas Cards
IN
WASHINGTON
WHYTE
BOOK SHOP
1707 H Street N. W.
REpublic 1041

Worth Giving and Owning

Cornelia Otis Skinner
DITHERS AND JITTERS
Merriest book of the year! Hilarious sketches of life today. $2.00

Herbert Asbury
SUCKER'S PROGRESS
An informal history of gambling from the Colonies to Canfield. Many colorful characters and stories. $3.50

H. V. Morton
THROUGH LANDS OF THE BIBLE
The greatest living travel writer on a memorable journey from Syria to Babylon and back through Palestine to Egypt. Illustrated. $3.00

Donald Culross Peattie and Gordon Aymar
THIS IS LIVING
A View of Nature with Photographs
A book about nature and the living world in its larger aspects, illustrated with 135 pictures selected by Gordon Aymar. Beautifully printed in two colors. $4.00

The International Cyclopedia of Music and Musicians
Edited by Oscar Thompson
More than sixty of the world's most brilliant music critics have contributed to this magnificent one-volume encyclopedia of complete music information. 2304 pages. $12.50

DODD, MEAD & CO., N.Y.

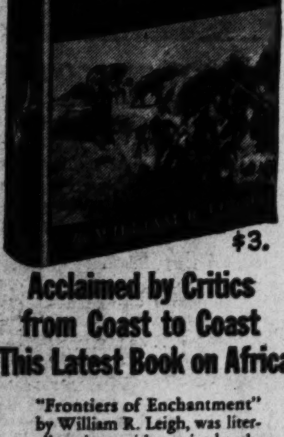

$3.
Acclaimed by Critics from Coast to Coast This Latest Book on Africa

"Frontiers of Enchantment" by William R. Leigh, was literally written with a paint brush. Every page is flooded with vivid color. The indescribable tenderness of an African sunset . . . The gorgeous vistas of her grassy plains . . . the majesty of her jagged, misty mountains in the early morning sunlight, stand out in remarkable contrast to the ferocious wild life that only Africa knows.

It is a masterpiece of writing as well as draftsmanship, illustrated with fifty-three magnificent pen and ink drawings, and crammed with adventure.

Should be No. 1 on Your Xmas Book List
SIMON AND SCHUSTER

Christmas Memo

The Windsor Tapestry
BY COMPTON MACKENZIE. The Heritage, Life and Abdication of H.R.H., The Duke of Windsor, K.G. The most controversial book of modern times. "Ought to make Baldwin cringe."—*Harry Hansen.* $3.75

Tales of a Wayward Inn
BY FRANK CASE. The story of the famous Algonquin Hotel and its celebrities, told by its owner-manager. "A joyously entertaining book."—*N. Y. Times.* Illustrated. $3.00

Queen Victoria's Mr. Brown
BY E. E. P. TISDALL. The biography of the astonishing Highland gillie who for thirty years bossed the great Queen and made her like it. "Wholly delightful."—*N. Y. Times.* Illustrated. $3.00

Challenge to the Reader
BY ELLERY QUEEN. 25 detective stories by famous writers, *but* with the sleuths disguised. Spot your favorites! "At once a clever stunt book and an anthology of stories too good to be forgotten."—*N. Y. Times.* $2.50

The Start of the Road
BY JOHN ERSKINE. "Brilliant novel about Walt Whitman—easily John Erskine's most interesting and important novel to date."—*N. Y. Times.* "The sort of novel you will read and remember."—*Boston Herald.* $2.50

At all bookstores
F. A. STOKES CO., 443 FOURTH AVE., NEW YORK

Francis Scott Key Book Shop
29th and O Sts. N.W.
Potomac 4141—Deliveries
"In Old Georgetown"

CHRISTMAS GIFTS
BOOKS in Fine Bindings, in Sets and Single Volumes.
THE LATEST BOOKS—Biography, History and Fiction.
SPORTING PRINTS
Old DECORATIVE MAPS
Mezzotints and Etchings
COLOURED FLOWER and Bird Prints
You are cordially invited to view our collection
JAMES F. MEEGAN, Inc.
1201 Connecticut Ave. NA. 8649
Open Evenings From Dec. 15

Give Books for CHRISTMAS
A Remembrance That Is Always Appreciated
BOOKS FOR THE GROWN-UPS
BOOKS FOR THE LITTLE ONES
The Newest and Latest Publications
FICTION—AUTOBIOGRAPHY—HISTORY
FINE STATIONERY—CHRISTMAS CARDS
DIARIES FOR 1939
Mail Orders Promptly Attended To
WM. BALLANTYNE & SONS
1421 F St. N.W.

Duce Orders 20% Increase In Arms Budget

$370,000,000 Year's Total; Backing of Colony Claims Seen

By the United Press.

Rome, Dec. 8.—Premier Mussolini today ordered a 20 per cent increase in Italy's arms budget, and it was predicted that soon he would give his official backing to Italian demands for French territories.

The additional defense appropriations of 1,224,723,000 lire ($64,451,047) under the 1938-1939 budget as ordered by Mussolini in his posts of minister of war, navy and aviation bring Italy's arms expenditures for the year to 7,023,857,246 lire (nearly $370,000,000). This is an all-time high for Italy's defense budget.

This enormous arms outlay represents roughly 28 per cent of the total Government expenses for the budget year.

Two-Thirds for Navy

Almost two-thirds of the additional appropriations, or 869,553,000 lire, goes to the navy for the purchase and construction of ships. The army obtained 205,000,000 lire and the air force 150,070,000 lire.

Naval experts said Italy was now building four 35,000-ton battleships, rebuilding two heavy cruisers as well as building 12 light cruisers, 12 torpedo boats and between 20 and 30 new submarines.

Of the army appropriation, 100,000,000 lire, or almost half, will be spent for the purchase of rations and 50,000,000 lire for covering the expenses incurred by Italy's partial mobilization at the time of the Czechoslovak crisis. Of the air ministry's added funds about two-thirds will be spent for fuel.

Gayda Backs Claims

Virginio Gayda, editor of the Giornale D'Italia, Mussolini's mouthpiece, said Italy's Mediterranean aspirations were "just and essential to Italy's life" and soon would be officially proclaimed.

Germany will give "comprehension and solidarity" to these aspirations, Gayda said in denying reports the German ambassador to Rome had called upon Foreign Minister Count Galeazzo Ciano and urged him to "tone down" the anti-French campaign.

Fascists believed Il Duce was moving seriously toward announcement of his revisionist demands and many predicted the actual crisis would come in the spring of 1939.

Mussolini, it was said, probably will try to persuade British Prime Minister Neville Chamberlain when the latter arrives in Rome a month hence to bring pressure on France for pacific concessions "in the interest of peace."

Townsend Backs Lodge Pension Plan

Dr. Francis E. Townsend, founder of the old-age pension movement bearing his name, made an overture yesterday to Senator Lodge (Republican), of Massachusetts, sending word to him that, with qualifications, he accepted the Lodge suggestion of $60-a-month pensions for old people.

The declaration represented a certain modification in the program of Dr. Townsend, whose original proposition was $200 a month for each aged person, provided the money were all spent within the month.

Senator Lodge gave out the suggestion a fortnight ago that he would like to see $60-a-month payments, the Federal Government to put up $40 and the States $20. Other Massachusetts Republicans have shown a kindred sympathy toward extension of the social security act.

A. D. Smith's Rites Today

Funeral services for Alfred D. Smith, 64, attorney who died Tuesday, will be held at 2 p. m. today at 1326 Ingraham street northwest, instead of yesterday as previously reported by The Post. The Post regrets the error.

OUR SKIN frequently reflects how we feel. In business and social contacts we like our friends to tell us *how well we look.*

The laity now recognizes—as physicians and scientists have for years—the vital importance of rich, red blood, as the foundation of strength, energy, and a clear healthy skin.

for that tired-let-down feeling

It is well known how worry, overwork and undue strain take their toll of the precious red cells of the blood.

S.S.S. Tonic brings you new strength and vitality by restoring your blood to a healthy state, and its benefits are cumulative and enduring in the absence of an organic trouble.

improves the appetite

Further, S.S.S. Tonic whets the appetite . . . foods taste better . . . natural digestive juices are stimulated, and finally, the food you eat is of more value . . . *a very important step back to health.*

Buy and use with complete confidence, and we believe you, like thousands of others, will be enthusiastic in your praise of S.S.S. Tonic for its part in making "you feel like yourself again."

At all drug stores in two sizes. You will find the larger size more economical.

S.S.S. Tonic stimulates the appetite and helps change weak blood cells to strong ones.

Police Clash With Italians

Associated Press WIREPHOTO.

While fresh demonstrations by Italians swept Tunis yesterday, concern spread in France over unconfirmed reports of Italian troops in Spain being concentrated below the French border (arrow)

40,000 Italians Massed at Foot Of Pyrenees Stir French Fears

By the United Press.

Paris, Dec. 8.—French authorities tonight nervously watched the massing of more than 40,000 Italian troops with artillery and whippet tanks just across the Spanish frontier, supposedly for a new insurgent offensive against loyalist Catalonia.

Although a drive upon Barcelona, capital of government Spain, was indicated, the French government was apprehensive over the concentration near the unfortified Pyrenees, in view of acute Italo-French relations.

In Paris, meanwhile, there were more anti-Italian demonstrations, despite the government's appeal for "sang froid," and similar manifestations occurred on the French Riviera.

At the Riviera town of Beau Soleil, near Monte Carlo, Corsican residents paraded toward the Italian consulate singing the French national anthem. They were dispersed by police before reaching the consulate.

In the Latin quarter of Paris 6,000 noisy students staged a burlesque political demonstration answering the Italian demands of "Corsica! Tunis! Nice! with cries for France's annexation of Venice and Vesuvius.

"Corsica is French! We want Venice! We want Vesuvius!" they cried.

Police broke up the demonstration.

Premier Daladier received a delegation of Corsican war veterans, including Gen. Emily and Vicente de More-Giafferi, famous criminal trial lawyer, who handed him a resolution stressing the Corsicans' attachment to France.

Daladier looked to Reichsfuehrer Hitler as holding the key to the Italo-French situation following the departure from Paris at 9 a. m. today of German Foreign Minister von Ribbentrop after a three-day visit.

Ribbentrop prepared to confer with Hitler on what Germany would do if Italian claims to Tunis and Corsica should lead to war.

It was understood Hitler intended to summon Ribbentrop and high Nazi Party and army leaders to Munich at once.

[Daladier went before Parliament in an attempt to strengthen his government's position at home, the Associated Press said.

[The Chamber of Deputies and the Senate started general debate leading to a vote Saturday on domestic and foreign policy.

[J. Hamilton Lewis, United States Senator from Illinois, who is on a European visit, was a guest at the opening of the chamber session. He occupied a seat in the presidential box.—Editor's note.]

German Jews Frame Appeal To Roosevelt

Seek Sanctuary in U. S. And Britain as Nazis Plan Stricter Laws

By the Associated Press.

Berlin, Dec. 8.—Jewish leaders were understood to be framing a "last hour" appeal to President Roosevelt and British Prime Minister Chamberlain for at least temporary sanctuary today as diplomatic quarters heard new Nazi anti-Jewish measures were planned.

It was said the next legislation would order the dissolution of marriages between Jews and non-Jews or the gentile partner would be declared Jewish.

The offspring of such marriages now are classed as of "mixed breed." It was not learned what the status of these children would be under the reported pending decree.

Stricter Law Planned

It was also reported that a law unifying anti-Semitic measures and closing any loopholes was being planned for the end of December. Such a law, it was said, would introduce three new phases in the anti-Jewish campaign:

A distinguishing mark for Jews, possibly a yellow armband.

A ban on the use by Jews of public vehicles, except by special police permit.

The erection of a number of compulsory labor camps for homeless and jobless Jews. These would be placed in various parts of the country, it was said, near quarries, brick-making plants and the like, where there is heavy work to be done.

Couldn't Attend Church

Under the reported marriage decree, the non-Jewish wife of a Jew would become Jewish from the moment she declared herself unwilling to accept divorce and would not be allowed to attend Christian church services, diplomatic sources heard.

Pastors and priest would not be permitted to conduct services in Jewish districts and property in the name of the non-Jewish partner would fall under economics ministry decrees virtually forbidding Jews to own real property.

Combating the Pain of

Arthritis

Thousands suffering from arthritis pains have found help in Mountain Valley Mineral Water, direct from famous Hot Springs, Arkansas. Mildly Alkaline. Deeply Satisfying. Indorsed by physicians for over 30 years. Phone MEt. 1062 for case.

Mountain Valley Mineral Water

MEt. 1062 1405 K St. N.W.

'Maybe It Was Despair,' Says Papa Grynszpan, Refugee From Reich, of Son's Tragic Shot

By Richard C. Hottelet.

Copyright, 1938, by the United Press.

Posen, Poland, Dec. 8.—David Grynszpan, a bent and bearded man whose beard is flecked with gray and whose voice answers with despair, put his arm around the shoulders of his wife today and shook his head.

"I don't know how Herschel could ever have done such a thing," he said, referring to his 17-year-old son who sits in a prison cell in Paris awaiting trial for the assassination of a German diplomat, Ernst vom Rath, a month ago, which precipitated the most violent Nazi wave of anti-Semitism.

David Grynszpan, who appears to be about 53, pulled a tattered bathrobe closer around his shoulders against a raw December wind. He doesn't own an overcoat.

Live in Tents at Frontier

The Grynszpans and other Polish Jew refugees from Germany live in crude tents in the fields or in abandoned buildings along the Polish-German frontier. Their existence is pitiful.

Papa Grynszpan had just come from working in a field when I found him with his wife, his 21-year-old daughter and 19-year-old son. He didn't want to talk until he had carefully examined my credentials and was convinced that I was a bona fide American newspaperman.

"Herschel always was a quiet, normal boy who loved his brother and sister very much," the father said. "He always was very thrifty and wanted to get ahead. That was why he left Germany.

"Oh, why did he do it? Maybe it was despair."

The son and daughter, whose olive complexions and brown eyes gave them a striking resemblance to Herschel, nodded assent.

Heard Parents Were Expelled

"Maybe it was despair because he received a letter from us saying we were being expelled from Germany.

"My wife and children were treated very roughly when we were expelled from our home in Hanover. I personally was badly beaten by a Gestapo agent."

I asked the father whether it was true that Herschel had entered France illegally.

"You can deny such reports categorically," he said. "Herschel had a Belgian visa and went from there to France in a legal manner."

Then, answering Nazi accusations that the slaying of Vom Rath was a "Jewish plot" and that young Grynszpan was only the dupe, the father said the lad never had taken any part in politics.

"The only organization he never joined was the Jewish Misrachi," he said.

Old Enough to Behead

He said his imprisoned son would be 18 next March—old enough to go to the guillotine for his crime.

"In 1935 he went to the Yeshiva School at Frankfort am Main to take an agricultural course preparatory to emigrating to Palestine," the father continued.

"Three months later the trouble in Palestine nullified our hopes of sending him there and after a short visit with relatives in Essen he went to Belgium with a visa I was able to obtain for him.

"My brother, in the clothing business in Paris, suggested Herschel come there, so after leaving Germany he went to France. He was unable to obtain permission to work there, so he helped his uncle in business as a sewing-machine operator."

During the last year, the father said, he heard but little from his son, but knew that the boy was unhappy.

"Once he wrote to us saying he did not want to make us unhappy with his troubles and suggested that perhaps it would be better to stop writing. Since then we have had no word from him.

"Herschel never has been in trouble before and he always got good marks in school."

Dr. Kraskin to Speak

Dr. Louis H. Kraskin, president of the District board of optometry examiners, will speak on Judaism and Mental Health at the forum of the Beth Sholom Congregation, Eighth and Shepherd streets northwest, at 8 tonight.

Allied Groups to Meet

The Allied Organizations of the District will hold a special business meeting at 4:30 p. m. today at 817 Fourteenth street northwest.

When the recipe calls for RUM, Connoisseurs call for

MYERS'S RUM

'Planters' Punch' Brand

100% FINE OLD JAMAICA

ALL 8 YRS. OLD—97 PROOF

For a booklet of eight delicious Christmas Punches and other rum drinks, write R. U. Delapenha & Co., Agents in the U. S. A. Dept. WP-6, 57 Laight St., N. Y. C.

CHRISTMAS PACKAGES TO SEND?... JUST PHONE RAILWAY EXPRESS...

Why?... Because your gift packages, large or small, will be called for at your door, *without extra charge,* carefully handled, and delivered promptly anywhere by convenient Railway Express—even on Christmas Day! Or tell the stores to "express" your purchases *direct*—they'll understand. The low rates include double receipts and insurance on every package.

When you need super-speed specify Air Express—2500 miles overnight!

For prompt, dependable service merely phone Railway Express or Western Union. Ask for your supply of colorful Christmas labels today—FREE at all Railway Express offices.

Second & Eye Sts. N.E. 'Phone NAtional 1200
Branch Office—Shoreham Bldg., 1503 H St. N.W
'Phone NAtional 1200. Washington, D. C.

RAILWAY EXPRESS AGENCY, INC

NATION-WIDE RAIL-AIR SERVICE

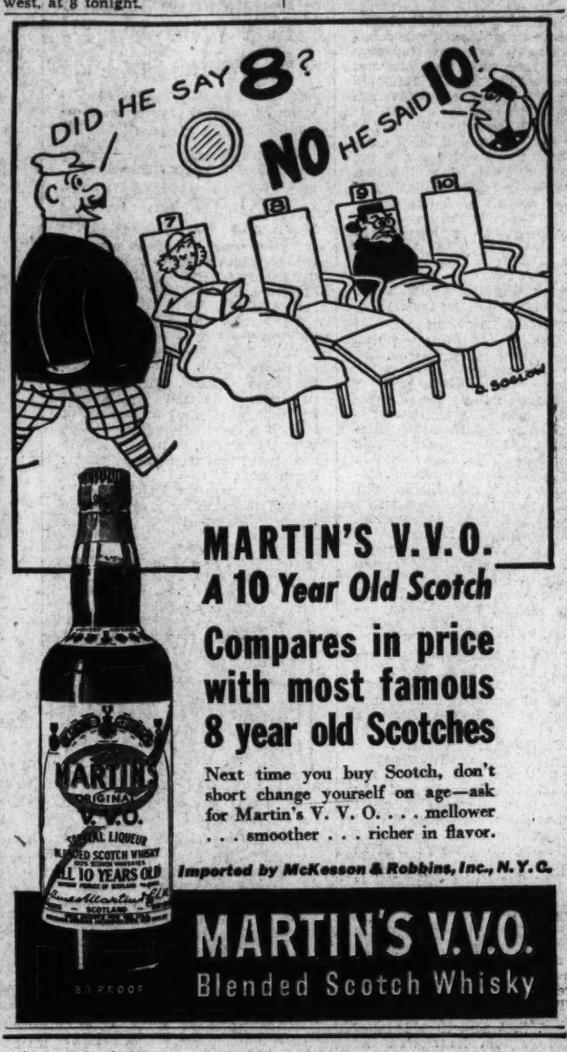

While You're Brightening your Teeth
You're Sweetening your Kisses

. . . with the new Open Formula Pebeco Tooth Paste

YOUR tooth paste should be the greatest possible aid to your tooth brush.

And to give you modern dental home care, Pebeco's chemists created a different type of tooth paste—an advanced type—in Open Formula Pebeco.

Open Formula Pebeco contains a new ingredient that helps to give your mouth an efficient cleansing. It is called "miraclene". And it gently emulsifies the food particles that cling to the teeth...loosens them before they ferment and become offensive. It is a real aid in keeping the mouth fresh and wholesome. In addition, Open Formula Pebeco is satin-smooth, bland, and comforting to delicate mouths. It is gritless, soapless, and non-abrasive. It contains no irritants. It contains *nothing* that could injure your teeth, gums, or general health, in any way.

Try this new step in advanced dental home care. Let Open Formula Pebeco begin—now—to help sweeten your kisses and brighten your teeth. You'll enjoy its taste, its freshness—and the results that follow its use.

IF YOU PREFER—Pebeco Tooth Powder is made to the same high standards of purity and non-abrasiveness as Open Formula Pebeco Tooth Paste. Extra generous tins at 25¢ and 10¢.

HERE IS PEBECO'S OPEN FORMULA

1. **Polishing Ingredient** . . . *trimagnesium phosphate octohydrate*—combined with finest non-abrasive precipitated calcium carbonate of U.S.P. purity. Soft; smooth; gritless.

2. **Detergent Ingredient** . . . "miraclene"—an emulsifying detergent (*sodium sulfonate of an organic ester*)—foaming, but soapless; gritless.

3. **Antacid Ingredient**. . . *magnesium hydroxide*—active acid-neutralizing agent.

4. **Vitamins** . . . 40 U.S.P. *XI* units of Vitamin A and 10 units of Vitamin D per gram of paste, when packed. (Not intended as a substitute for or supplement to vitamins in the normal diet.)

5. **Flavoring Ingredients**...oils of peppermint, spearmint, (terpeneless), anise, wintergreen; salt; saccharine. All of strictly tested purity and quality. *Contains no sugar.*

6. **Binding Ingredients**...glycerine and *gum tragacanth* of U.S.P. purity, to bind all ingredients; *sodium benzoate* to preserve their qualities until used.

Contains No Potassium Chlorate

No dentifrice known to modern science can *safely* do more to help keep the teeth brilliantly clean and in good condition.

Try Open Formula Pebeco at NO COST to yourself—on this

MONEY-BACK OFFER!

You pay for the 25¢ tube only...you get the 10¢ tube *free.* Try the 10¢ tube. If you are not *more than satisfied,* return the 25¢ tube for money back in full.

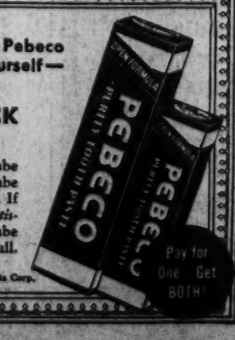

Copyright 1938 by Lehn & Fink Products Corp.

North

or

South

Which do you prefer . . . skimming down snow-topped slopes? . . . resting on sun-drenched sands? . . . or sailing on the bounding main? No matter what your preference, be sure to read the big Winter Travel Section in this Sunday's Post. There are resorts and cruises to fit in with everyone's vacation ideas . . . from week-end excursions to transcontinental treks. Give yourself a vacation for Christmas this year.

CONSULT THE TOURIST AGENCIES OR THE TRAVEL COMPANIES

Be Sure to Read the Winter Travel Section in Sunday's Post

U. S. Summons Ambassador To China Home

State

Continued from Page 1.

large part of the world before arriving here in mid-January. From Chungking, temporary capital of the Chinese government, he will travel my motorcar over a new route to Burma, will fly from Rangooon to London, then proceed to America by boat.

The round-about route appears to be the most convenient way at present, it was explained by Sumner Welles, Acting Secretary of State.

Welles, announcing Johnson had been summoned home, said the envoy had not been in this country for almost four years, and that it seemed desirable he should have the opportunity of returning and giving the President and State Department his views in personal conversation. He made it clear, however, that Johnson had been instructed to come home, instead of the trip being made at the ambasador's request. He said Johnson would be away from his post only a short time. In response to questions, he said Johnson would not undertake any conversations in London on his way here.

Grew to Stay in Japan

The acting Secretary repeated that there are no present plans for the Ambassador to Japan, Joseph C. Grew, to return here.

Both Grew and Sir Robert Craigie, the British envoy, were summoned separately yesterday by Foreign Minister Hachiro Arita, and were reported to have been given further evidence of Japan's intention to curtail activities of other foreign power in China.

On October 6 the United States presented a strongly worded protest against Japanese repressive measures designed to close the "open door" in China, long maintained and guaranteed by the Nine-Power Treaty, to which Japan herself is a signatory. Foreign office circles have repeatedly indicated since that time that Japan takes the attitude the treaty is obsolete and Tokyo herself will fix the terms under which foreigners may do business in China.

One of the questions which Ambassador Johnson is expected to discuss here is how long Gen. Chiang, generalissimo of the Chinese armies, can hold out against the Japanese troops. The ability of the Chinese forces to obtain foreign munitions, the supply of which has been seriously curtailed at times by Japanese successes, is expected to play an increasingly important part in answering the question.

Japan 'Conciliatory'

Tokyo, Dec. 8 (U.P.).—Foreign Minister Hachiro Arita in conversations today with United States Ambassador Joseph C. Grew and British Ambassador Sir Robert Craigie asserted that the emergence of an economic bloc of Japan, China and Manchukuo is the dominating factor in the present situation in East Asia, a reliable informant told the United Press.

The foreign minister indicated that Japan does not intend now to denounce formally the nine-power treaty, but prefers that the denunciation of the treaty be made at an appropriate time by the new "central Chinese government," being organized with the assistance of Japan.

The tone of the foreign minister's remarks, especially to Ambassador Grew, was described as "extremely conciliatory." Japan's attitude was said to have been expressed to Grew along these lines:

Japan intends to respect American rights in China so long as the American position does not menace the formation of a Japan-China-Manchukuo economic bloc.

Japan desires to adjust pending problems with the United States and other third powers by means of "moral statements" instead of diplomatic notes, which must be written for public consumption.

Japan's determination to create the economic block was justified by the theory of "national necessity." Arita pointed out that Britain already has such a bloc in the British Empire and that the United States has a dominant economic position among the American nations, and is attempting to consolidate her position at the present Pan-American conference in Lima.

Summoned Home

NELSON T. JOHNSON

Consular Aide Of Italy Held In Tunisia Riot

Tunis

Continued from Page 1.

an Arab day of prayer. It was feared the native population might rise in violent demonstrations against Italians.

Appeals came from both Italian and French sides for an end to rioting. The Fascist newspaper Unione called upon the Italian colony to remain "calm and strong," but accused the French and Arab populace of provocation.

The governor general of Algeria, central link in France's North African possessions, left Algiers for Paris to confer with government officials. He is Georges Le Beau.

Erik Labonne, recently transferred from the post of ambassador to government Spain to be governor general of Tunisia, remained close to his job in Tunis, maintaining contact with Italian consular officials in connection with both French and Italian demonstrations.

Labonne was understood to have warned that French police would tolerate no public disturbances and would protect Italian residents, a minority. There are 94,000 Italians and 108,000 French in Tunisia, excluding the army of occupation.

Italian residents were reported to have warned that they would draw up a self-defense corps if the anti-Italian disorders continued, but French officials denied this.

Anthems Ring

The strains of the French "Marseillaise" and the Fascist "Giovanezza," sounded through Tunis streets.

The fresh wave of demonstrations was unloosed by the march of 1,000 French and Arab railroad workers last night on the Italian consulate-general, a white building which they splashed with red and blue ink to represent the French colors.

[French Resident General Erik Labonne announced today through a spokesman that he had conveyed regrets over the ink-throwing attack on the Italian consulate and "the incident now is considered closed," the United Press said.]

Italian Youths Parade

This ink-splashing protest against agitation launched November 30 in the Chamber of Deputies in Rome when deputies cried "Tunisia! Tunisia!" after an address in which Count Galeazzo Ciano, foreign minister, referred to Italy's "aspirations," brought a reply this morning from Italian students in Tunis. Linking their arms, a crowd of youths paraded through the Tunisian capital, singing and chanting.

French and Arabs renewed their own demonstrations, massing near the Italian consulate general, where they were kept back by strong mounted police forces.

All Italian business houses as well as the consulate-general were placed under heavy day and night guard and the French administration turned out an imposing display of strength.

Horse guards and police patrolled the streets; troops were confined to their barracks, and mobile guards were called in from Algeria.

Almost as fast the police quelled one demonstration, another would break out, but despite their number officials said all were broken up easily with comparatively few arrests. They said there were no major incidents and that broken windows were the main result of the disorders.

What further military precautions the French might be taking remained a secret. (France's army of occupation in Tunisia contains 25,000 men.)

Peace Concerns All Americas, Hull Warns

Hull

Continued from Page 1.

International law, Hull said, is included in the agenda of the conference and "will receive the study and attention its importance warrants." "The contribution the American republics may be able to make toward the strengthening of international law and toward revitalizing it as an effective force in international relations will be a constructive factor in world situations."

The American statesman said he was confident the conference would work to continue the unanimity of friendship and frankness which has marked inter-American relationships in recent years. The parley, he said, furnishes renewed opportunity "for friendly consultations on questions of common concern and for a fair give-and-take in reaching solutions based on the general principle of national interests well served when the common good is cared for and for broadening the foundations of international relations."

After sketching the rise of the Peruvian nation with the observation that there are "fundamental similarities in the motives which prompted the struggle for independence on the part of all peoples of the Western Hemisphere," Hull paid tribute to the government of President Oscar Benavides for its internal policy.

"It is a source of satisfaction to me," he said, "to note that the commercial interchange between Peru and the United States is mutually profitable and that the United States purchases a substantial amount of Peru's exports and supplies a substantial proportion of the imports into this country."

Seek Wartime Parleys

By Leland Stowe.

Special Cable to The Post.

Lima, Dec. 8.—Establishment of some kind of machinery for consultation between the 21 American governments in the event of war threats will be one of the principal endeavors of the eighth Pan-American Conference when it is opened.

Today American-Argentine conversations centered upon efforts to reach a common formula for such consultative machinery. The principle of such consultation was adopted by the Buenos Aires conference in 1936. At that time, Argentina refused to accept Washington's proposal that the foreign ministers of all American states constitute a permanent committee for consultation.

The Argentina delegation has prepared a project for periodic consultations between American governments for presentation at this conference and the United States delegation has been hopeful that this change of policy would permit the conclusion of a new consultative agreement.

Any idea of the creation of an all-American "hemisphere defense pact" at this meeting has been ruled out at the start by opposition of the Argentine government.

Taylor, Glass Agree to Big Arms Outlay

Defense

Continued from Page 1.

unless the budget estimates are reduced." He said he is still "an 'unreconstructed rebel' when it comes to spending other people's money."

In discussing the defense program, the Virginian indicated he considers the Navy rather than the Army the first line of defense as "they can't fight us if they can't get us."

Senator Byrnes on the other hand pointed to the present Navy expansion program and said that in his opinion improvements and new equipment for the Army Air Corps is the chief need. Byrnes said he believes little reliance can be placed in treaties in view of recent world events. As "this country is the greatest prize of all," he said America should turn attention to defense of its coast lines.

On the general budget issue, Byrnes said he believes improving business conditions may enable Congress to scale down appropriations. He voiced the conviction that any relief bill enacted by Congress will carry a restriction prohibiting political use of relief funds.

Representative Taylor echoed Byrnes' statement that "we cannot rely at all on treaties of peace."

"Until the world sees we are prepared to fight, we will not be safe, regardless of treaties," said the House Appropriations chairman. "We have got to learn to paddle our own canoe, and if we are prepared for war they will leave us alone."

Reiterating there will be no "skimping," Taylor said he anticipated no "trouble" in pushing an adequate defense program through the House. He said he is primarily concerned with aerial defenses, as "the next war will be fought in the air, and many of our seacoast towns are now vulnerable."

On the Republican side of the Senate, Senator William E. Borah declared more money should be spent for aerial defense, whether Army or Navy, than on battleships, which he said are primarily for "offense, not defense."

Earlier, Senator Norris (Independent Republican), of Nebraska, voiced reluctant approval of increased military preparations as a "matter of compulsion." He said this country should not be left in a position where "these crazy desperadoes will some day attack us."

Four Addresses Here Will Open Pan-America Talks

Four keynote addresses touching on Fascist penetration in the Western Hemisphere and the need for co-operation among the Americans will open the Conference on Pan-American Democracy tomorrow afternoon at the Washington Hotel.

They will be given by Bishop Francis J. McConnell, of New York; David Efron, of Sarah Lawrence College; Col. R. L. Calder, Canadian attorney, and James Waterman Wise, author and lecturer.

The "good neighbor" dinner of the conference will be held tomorrow night, with Thurman Arnold, Assistant Attorney General; Senator-elect James M. Mead, of New York; Edwin S. Smith, of the National Labor Relations Board, and Maj. George Fielding Eliot as speakers.

10 U. S. Students In Rome Ordained

Rome, Dec. 8 (U.P.).—Ten students from the United States were ordained to the priesthood today by Bishop Ralph Hayes, rector of the American College at Rome.

They were Paul Keeshan, Albany, N. Y.; John Mueller, Green Bay, Wis.; Armas Cry, Portland, Me.; Edward Catich, Davenport, Iowa; Emmett Murphy, Rochester, N. Y.; John Connolly, San Francisco; Robert Goodill, Erie, Pa.; Anthony Brouwers and William Trower, of Los Angeles, and James Clark, Scranton, Pa.

WINSLOW for PAINTS

Redecorate the children's toys with Moore's Utilac Enamel.
822 N. Y. Ave. NA. 8610

FORMAL ATTIRE FOR RENT

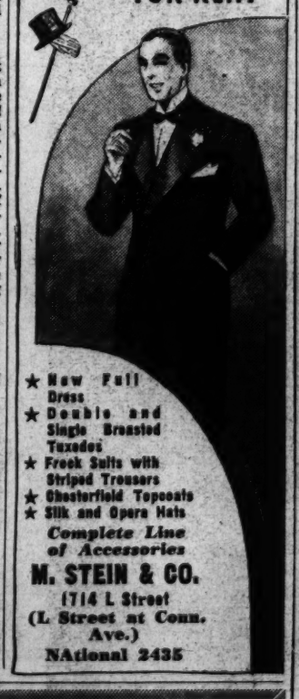

★ New Full Dress
★ Double and Single Breasted Tuxedos
★ Frock Suits with Striped Trousers
★ Chesterfield Topcoats
★ Silk and Opera Hats

Complete Line of Accessories

M. STEIN & CO.
1714 L Street
(L Street at Conn. Ave.)
NAtional 2435

CUT RATE LIQUOR STORE
10th and PENN. AVE. N.W.
"THE STORE ON THE CORNER"

→ BOTTLED IN BOND—100 PROOF KENTUCKY STRAIGHT BOURBON

4-YRS. OLD—DISTILLED BY TOM MOORE

BARDSTOWN, KENTUCKY
SPECIAL NOW → $1.99 Quart

REMEMBER—BOTTLED IN BOND
At A Low Price Never Offered Before for Kentucky Whiskey

SCOTCHES—BONDS—WINES—BRANDIES
RYES—BOURBON WHISKIES
AT REDUCED PRICES

Pedro Domecq
—the height of propriety

As more and more people use Sherry as a welcome variation from the eternal cocktail, you will want to choose the Sherry that will do honor to your party.

Because Domecq has perfected the art of blending for seven generations, and because Domecq wines range from the dry pale before-dinner type to the golden cream Sherries, we suggest that when you stock your cellar you always specify these Sherries—with this in mind "You'd better make it Sherry—and it's best to say Domecq."

COMEX TRADING COMPANY, INC., New York City
Bottled in Jerez, Spain Alcohol 18 to 20% by volume

The Palais Royal
G Street at Eleventh District 4400
"THE STORE OF MERRY CHRISTMAS SHOPPING"

Shop with a Palais Royal Special "Christmas Letter-of-Credit"... No Down Payment, No Carrying Charge... Three Months to Pay... First Payment Due January 16th

You Give A World-Famous Gift When You Select Pure, Virgin Wool

St. Marys Blankets

$10.95

Because they are purest, softest wool . . . because they are downy, beautifully bound and exquisitely finished, St. Marys blankets are the loveliest you can give. Pre-shrunk. Popular colors including white and ivory in the generous 72x84-inch size. Boxed.

Blankets . . . Second Floor

A Heart-Warming Gift Indeed These Luxurious Villa-Down

Fine Bed Comforts

$6.98

Magnificent . . . lavishly beautiful . . . will please the most elegant minds of your gift recipients! Handsome Trapunto stitching distinguishes the Celanese rayon taffeta covering; the filling is soft, luxurious and is guaranteed not to shed! Solid colors or two-tone combinations with cord-welted edges. Boxed.

Comforts . . . Second Floor

SEE KUTE KRIS KRINGLE, ONLY 3 INCHES HIGH! A REAL HUMAN! MYSTIFYING! AMAZING! SEE HIM IN HIS DOLL-LIKE WORKSHOP, 2ND FLOOR

Home-Lovers On Your List Will Appreciate Exquisite, Hand-Worked

TuscanyLaceCloths

$6.98

If she glories in the beauty of her home . . . spends hours striving for stunning effects on her table . . . is most at home as a hostess . . . she will never cease to thank you for such a gift. Beautifully styled with exquisite hand-scalloped edges. Boxed as gift.

Linens . . . Second Floor

Beauty And Practicality Combine In Our Exclusive, 100% Wool

Faircrest Blankets

$7.98 each

Magnificent shades of gold, peach, green, dusty rose, beige royal, cherrywood, wine and Legation blue . . . beautifully bound with wide rayon satin ribbon. Pre-shrunk, excellent quality; size, 72x90 inches. Boxed as gift.

Blankets . . . Second Floor

Landon in Father Neptune's Court—U. S. Seizes Whale Cargo

The Post is the only daily morning paper in Washington with A. P. WIREPHOTO Service.

Associated Press Photo.

Landon Haled Before Neptune's Court

Charged with "high crimes and misdemeanors, including Republicanism and political aberrations," Alf M. Landon (arrow) was brought before Neptune, impersonated by E. P. Thomas, of the Foreign Trade Council, as the S. S. Santa Clara bearing delegates to the Pan-American Conference at Lima crossed the equator.

Associated Press WIREPHOTO.

One Will Rule

Selected from among 2,000 co-eds of Pasadena junior colleges, one of these girls will rule as queen of the Tournament of Roses January 2. The others will be princesses. They are (left to right, top) Gladys Hadley, Barbara Dougall; (center) Roberta Scott, Bernice Mongreig, Peggy Ingham; (bottom) Eleanore Wennerberg, Peggy Lou Anderson.

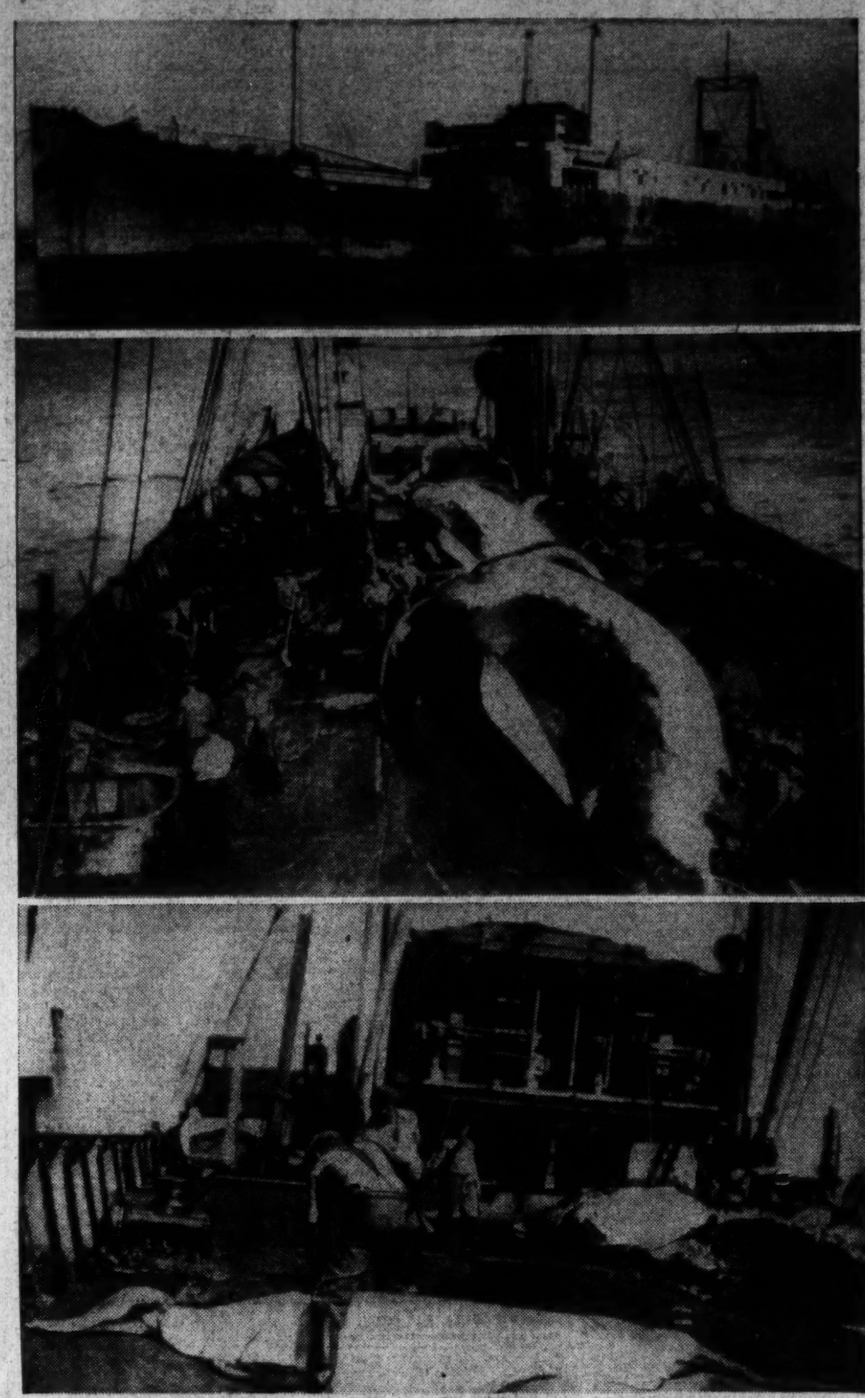

Associated Press WIREPHOTO.

Whale of a Cargo

This is the American whaler S. S. Frango (upper), docked in Hudson River after her cargo of 1,000 tons of whale oil was confiscated on complaint of a Coast Guardsman that the crew had illegally slaughtered 90 baby whales off Australia. Carcasses are shown (center) being cut up on deck, and a member of the crew begins cutting up a small white whale (lower).

Associated Press WIREPHOTO.

The Police Step In

Police with nightsticks ready force their way between Chicago Newspaper Guild members and truck drivers to stop a fight in front of the Hearst Building where Guild members are striking against two papers. The melee started as drivers pulled up to load papers.

Post Staff Photo.

New District Tag

At left—Alta Roos, traffic department clerk, holds the new 1939 auto license of R. B. Keech, P. U. C. vice chairman, while Traffic Director Van Duzer points out the expiration date, which is February 29, 1940.

Associated Press Photo.

President Receives His Christmas Seals

A souvenir sheet of Christmas seals of the National Tuberculosis Association was presented to the President yesterday as an addition to his stamp collection. Shown (from left) are Dr. J. G. Townsend, association head; Mrs. E. R. Grant, managing director; Dr. Thomas Parran, surgeon general.

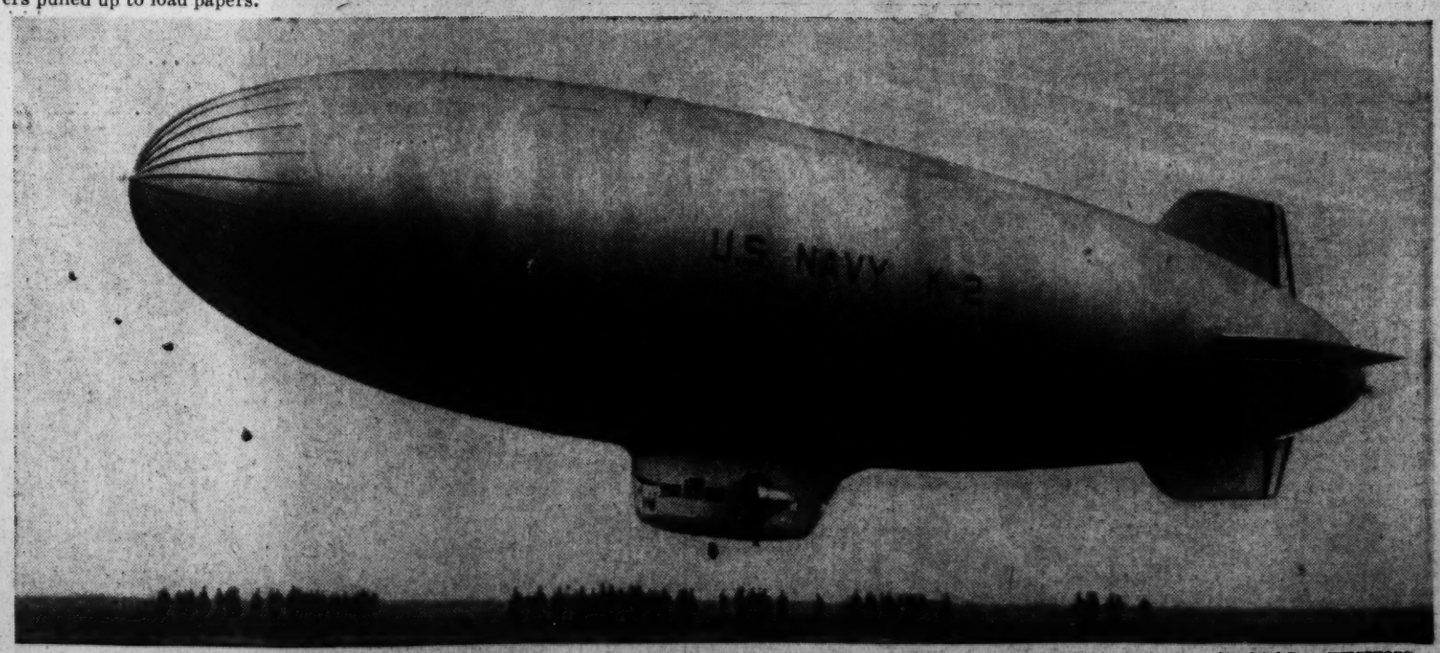

Associated Press WIREPHOTO.

Navy's Non-Rigid Dirigible Begins Maiden Voyage

The non-rigid dirigible K-2, 246 feet long, was launched at Akron, Ohio, yesterday for the Navy and is shown as she started her maiden voyage. The craft, carrying a crew of seven, will be stationed at the Naval Air Station at Lakehurst, N. J.

Ickes Denies Nebraska Case Is 'PWA Baby'

Has No Part in Utility $90,000,000 Sale; Raps Back at Bridges

By the Associated Press.

Secretary Ickes, Public Works Administrator, said yesterday the purchase of Nebraska's privately owned utilities by PWA-financed public power districts was "not our baby."

The Secretary commented at his press conference on a recent assertion by Senator Bridges (Republican), New Hampshire, that PWA had approved a transaction involving issuance of $90,000,000 in bonds by the power districts and that Guy C. Myers, fiscal agent for the districts, would receive a $2,250,000 fee. Bridges suggested a Congressional investigation.

Ickes said the PWA's sole interest was to safeguard Government bonds which secure loans made to the districts. This, he said, was effected by a change in bond indenture which he approved last Friday.

"Won't Cost PWA a Cent"

"The reasonableness of the price and the terms are within the cognizance of the districts," he added. "It won't cost the PWA a cent."

"The central Nebraska public power and irrigation district is about to start generating power that has to be sold," the Secretary said. "The district had the choice of building competing lines or buying out the private utilities. They decided to buy out the utilities.

"This is not a matter that concerns the PWA at all. The power authority set up by State statute carried out the negotiations and made the purchase contract for $20,000,000 with the Iowa-Nebraska Light & Power Co.

"Apparently Bridges, who has been the active Senate representative of the utilities, thinks they should have driven the utilities out of business."

Did Not Approve Bonds

Ickes emphasized that he had not approved the proposed $90,000,000 bond issue.

Asked if Myers or anyone else would make $2,250,000 out of the deal, he replied:

"I don't know anything about it. I suppose the usual financing charges will be paid. That doesn't involve us."

K. of C. Council Plans Silver Spring Yule Fete

The Christmas toy and food campaign of the Forest Glen Council, Knights of Columbus, will close with an entertainment and dance December 23 at St. Michael's School, Silver Spring.

A new toy or an article of nonperishable food will be the price of admission. The entertainment will feature Miss Jeanne Tyser, Dement Bonifent and members of the Marion Venable School of Dance.

Eden Visit Seen as Check-up On Reaction to British Policy

Anglo-French Loan To China Is Also on Discussion Agenda

By Frederick Kuh.

Copyright, 1938, by the United Press.

New York, Dec. 8.—Capt. Anthony Eden, former British secretary for foreign affairs, will arrive here tomorrow ostensibly on a private visit—but actually to sound out American political reactions toward British policy in Europe.

This information was given a quasi-official complexion by statements of Lord Halifax, the present foreign secretary, to the House of Lords that Capt. Eden was coming to America "with the fullest assent and approbation of the government."

Halifax compared his predecessor's visit to that of Viscount Runciman in 1935, in which the groundwork for the recently completely Anglo-American trade pact was understood to have been laid.

The Captain's Agenda

These matters seemed to be on Capt. Eden's agenda:

An unofficial mission designed to thaw America's post-Munich coolness toward the government of Prime Minister Neville Chamberlain.

The sounding out of President Roosevelt and others on the participation of the United States in an Anglo-French loan to China.

An effort to get the assurance of the American Government that Mr. Roosevelt's "hemisphere defense" policy will not militate against British interests in Latin-America.

Capt. Eden will remain here until a week from tomorrow.

Now the recognized leader of the progressive wing of the Conservative Party in Britain, and free of cabinet responsibility—which he threw off voluntarily when he broke with Chamberlain on the question of "dealing with dictators" early this year—he will have greater latitude in discussing major international issues than an accredited diplomat.

The absence of the British Ambassador to Washington, Sir Ronald Lindsay, who is on a holiday in England, may aptly cast Capt. Eden in the role of an "unofficial ambassador."

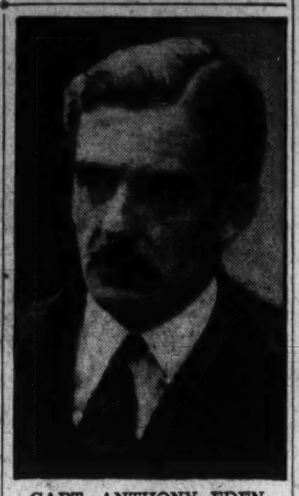

CAPT. ANTHONY EDEN

No Antennae!
No Ground Wire!

1939 PHILCO PORTABLE RADIO

Simply Turn the Switch and It Plays

33.45

TAKE IT WITH YOU

—TO CAMP

—ON THE TRAIN

—TO PARTIES

—IN YOUR AUTO

Anywhere You Happen To Be!

It's positively eerie . . . it takes your breath! You can take it with you on trips, it's so compact and easy to carry. Just turn the dial . . . you don't even have to wait for it to "heat up." A powerful battery-operated set, extremely selective, sensitive and powerful. Covered in attractive areoplane cloth case, with convenient handle.

Main Floor—Electrical Arcade—The Hecht Co.

Mail and Phone Orders Filled! Just Call DIstrict 9400!

NO MONEY DOWN!

Convenient monthly payments, plus small carrying charges.

If You Buy it at

THE HECHT CO.

F STREET AT SEVENTH — NATIONAL 5100

It's a Welcome Gift

The Washington Post

Registered in U. S. Patent Office.

An Independent Newspaper.
(Published every day in the year.)

Eugene Meyer, Publisher.
Floyd R. Harrison, Comptroller.

The Associated Press is entitled exclusively to use for republication of all news dispatches credited to it or not otherwise credited in this paper and local news of spontaneous origin published herein. Rights of republication of all other matter herein are also reserved.

New York Office.....270 Madison Avenue
Chicago Office.....360 North Michigan Avenue

DELIVERED IN WASHINGTON
Daily, Sunday, 1 yr....$7.80 Daily, Sunday, 1 week..15c
Daily only, 1 yr..... 5.20 Daily only, 1 week.....10c
Sunday only, 1 yr..... 2.60 Sunday only, per copy.. 5c

BY MAIL—MARYLAND, VIRGINIA, WEST VIRGINIA AND NORTH CAROLINA

Daily and Sunday		Sunday Only		Daily Only	
One year	$9.00	One year	$4.00	One year	$6.00
Six months	5.00	Six months	2.00	Six months	3.50
One month	85c	One month	40c	One month	60c

OTHER STATES, MEXICO AND CANADA

Daily and Sunday		Sunday Only		Daily Only	
One year	$11.00	One year	$4.50	One year	$7.50
Six months	6.00	Six months	2.50	Six months	4.00
One month	1.00	One month	45c	One month	70c

All Subscriptions by Mail Payable in Advance.
Entered at the Postoffice, Washington, D. C., as second-class mail matter.

TELEPHONE NATIONAL 4200.

Friday, December 9, 1938.

Schools For Cripples

It should not be supposed that the Board of Education has been suddenly awakened to the problem of education for crippled children by the recent entrance of the WPA into this field. The board has been trying diligently to obtain funds to provide more educational facilities for cripples at least since 1931.

In submitting to the board's finance committee a request that funds once more be sought for the purchase of land on which two schools for cripples could be built, Superintendent Ballou properly reviewed the history of this thwarted movement. A committee of experts appointed by the board in 1931 found a deplorable lack of equipment in the Weightman and Magruder schools, where classes for crippled children were being taught. It recommended that new schools for cripples be erected in the vicinity of Children's and Freedmen's Hospitals. That is the recommendation which Superintendent Ballou has revived.

The fire marshal complained against use of the Weightman and Magruder schools for cripples in 1937 because they were not fireproof. Accordingly the classes for handicapped youngsters were transferred to the Langdon and Anthony Bowen schools, where equipment continued to be inadequate.

Citizens may properly ask why no further action was taken in a matter of such obvious importance to the community. The economy wave of the early 1930's seemed to preclude any appropriation at that time. Since the preparation of its budget for the fiscal year 1936, however, the Board of Education has annually requested funds to purchase sites for the proposed schools. In each case that item has been eliminated from the budget by the District Commissioners.

New schools for children on crutches or in wheel chairs would not obviate the need for visiting teachers to instruct youngsters who are bedfast or otherwise confined to their homes. Since 1937 the board has annually requested funds for visiting teachers. These likewise have been denied. It was only when the WPA entered the picture that money to hire visiting teachers became temporarily available.

The District Commissioners must take a large share of the responsibility for denial of education to unfortunate youngsters who are most in need of it. Of course, they have to keep the budget within reasonable limits. But at least a start could have been made toward eliminating this second handicap on crippled children. Fortunately the public now seems to be alert to the problem, as the Board of Education has been for years. When the new recommendations go before the Commissioners their response will be watched with keen interest.

By Any Other Name

There seems no reason for the Governor of Virginia to be disturbed by allegations that the picture of Capt. John Smith which has long hung in the gubernatorial office at Richmond is really that of Peter John Potemkin. Both the Smiths and the Potemkins are excellent families and the picture seems a worthy piece of work, artistically speaking.

It was bought in London 15 years ago by 15 prominent Virginians. They backed their belief in its authenticity by paying quite a sum for the portrait and showed State pride by sending it to Richmond as a gift. There many John Does have gazed at John Smith without any suspicion that the whiskers are really those of John Potemkin. They may feel disillusioned, but Virginia remains Virginia just the same.

As a matter of fact, this debunking business has gone more than far enough. Ever and anon a debunker is debunked. Any moment we may expect to hear the story of how Peter John Potemkin, Russian Ambassador to the Court of St. James in 1862, bought a portrait which he firmly believed to be that of his ancestor, Gregory Alexandrovitch Potemkin, favorite of Catherine, only to discover later that it was that of Capt. John Smith, favorite of Pocahontas. Being a good sport, he kept the fact to himself.

Gov. Price, however, is acting wisely in transferring the Smith-Potemkin picture from his office to the library of William and Mary College. For there it should serve as a healthy reminder to the students of the advisability of believing only a portion of what they read, and perhaps a still smaller fragment of what they see.

Expectations at Lima

World events during the past few years, and particularly the past few months, give special point and emphasis to the conference of American republics opening today at Lima.

Pan Americanism has been a slogan with us for more than a century. Since the days of James Monroe and Henry Clay the belief that there is a strong community of interests among the nations of this hemisphere has been an unshakable part of the American credo.

That belief was often emotional rather than realistic, vague rather than clearly formed. But by that very token we rarely bothered to find out what it meant and what it implied. We did not even take the trouble to discover whether our neighbors to the south felt as we did about it. Their enthusiastic acquiescence in our belief in a common destiny we took for granted even as we did appreciation on their part for the protecting mantle of the Monroe Doctrine.

Actually many Latin-American states resented that unilateral declaration of policy by the United States. If we feared the possibility of the extension to this hemisphere of the institutions and the authority of European powers, the Latin-American nations were for decades far more fearful of us than they were of Europe. And even today their ties with the Old World, like ours, are far closer and more intimate and deeply rooted than are the ties uniting the nations of the New World.

To be sure, there has been of late a very decided change in the general situation. Fear of the "Colossus of the North" has unquestionably diminished in the republics of the south. The good neighbor policy so assiduously preached—and practiced—by the Roosevelt Administration has had results. And today, with the American people more fully and more clearly aware of that community of interests in the Americas which they had always vaguely believed in, a similar feeling activates the other republics.

Today, in greater or lesser measure, all the republics on this side of the water feel themselves menaced by developments overseas. It is, therefore, natural for them to draw together even as they did in Buenos Aires three years ago and even more closely than they did then.

To implement this feeling of mutuality will not prove easy. Overeagerness on the part of the United States to tighten the bonds uniting us with our fellow republics may be interpreted as a sign of weakness. Despite lessened suspicions regarding our motives in Latin America, these suspicions have not altogether disappeared, and there are nations which stand to profit by keeping them alive. It may also be profitable for some of the Latin-American countries to seek advantage by playing the Berlin-Rome axis against Uncle Sam.

The Lima conference has aroused great expectations in the minds of many people of this Nation. Munich and its aftermath have suddenly aroused us to the realization that this hemisphere is not as far removed from the impact of world developments as many had fondly imagined. It may be that we are now rushing to the other extreme of assuming that the danger which threatens is imminent and overwhelming. That is certainly not the case, although it would be foolish not to take into account the possibility of a threat arising out of efforts by totalitarian states to extend their system overseas.

Mr. Hull and his colleagues have no easy job. They must perform that most difficult of all the tasks of statesmanship—to wed idealism to practicality. And they must avoid the suspicion that the idealism cloaks selfish American ends. The times are with them. But the obstacles in their path cannot safely be minimized.

TVA Reveals Its Hand

Wendell L. Willkie's proposal that the TVA take over the properties of the Tennessee Electric Power Co. at a price to be determined by the SEC was rejected on what appears to be a thin pretext. That action deals a severe blow to hopes that the Government and the private power interests would be able to reach a peaceful and rational settlement of their differences.

If there are legal obstacles to acceptance of Mr. Willkie's plan, as a spokesman for the TVA alleges, they could be speedily removed by an act of Congress. Other reasons advanced for refusal to consider his suggestion are decidedly unconvincing. For example, the objection that a score of municipalities would be compelled to enter the power business "blindfolded" was not regarded by Mr. Lilienthal as a deterrent to purchase of the Tennessee private power properties on terms to be dictated by the TVA.

Difficulties over a purchase plan developed, it appears, when the private company refused to sell at the price proposed by the TVA. All that is asked by the private power group is that their holdings be subjected to an impartial appraisal. A sale on terms dictated by a Government agency in a position to force acceptance of its offer is virtually certain to result in sacrifices of legitimate claims to compensation. The most elementary principles of fair dealing are violated by a refusal to submit the question of valuation to outside experts—especially when those experts are employes of a responsible regulatory agency of the Government such as the SEC.

Apart from the injustice of the TVA's dictatorial policies, its methods of operation are calculated to make the so-called yardstick method of testing the relative efficiency of the private utilities a sham. Furthermore, if the private companies in the Tennessee Valley are forced to sell their properties at a sacrifice under the threat of subsidized duplication of their facilities, investors will be afraid to put new funds into the industry.

With power production at high levels and earning prospects much improved, Mr. Willkie is probably correct in assuming that during the next few years the industry will be capable of absorbing billions of dollars of new capital. Obviously these expectations will not be realized if the TVA, in conjunction with the PWA, is permitted to "squeeze out" the private power interests in the Tennessee Valley. For if private power companies are suppressed by unfair methods of competition in one part of the country, investors in other sections will properly fear a similar fate.

A Significant Warning

In an address before the New York Southern Society, Senator Byrnes, of South Carolina, took a decisive stand against continuance of the present system of lump sum appropriations for unemployment relief.

"I do not want the Government, as a permanent policy," he said, "annually to collect from the people two billion or one billion dollars and give that immense sum to the head of any department to spend as he pleases." Mr. Byrnes concludes, therefore, that if relief for the unemployed is to be established as a permanent function of the Federal Government, Congress must control the distribution of funds.

From the emphasis placed upon the necessity of living within income to avoid ultimate governmental bankruptcy, it may be inferred that the Senator from South Carolina believes immediate retrenchment to be imperative. His summarization of the evils of a spending policy which permits funds to be allocated to States and communities as the Executive may decree is certainly a telling indictment of the existing work relief system.

Because the South is and will, in the opinion of Mr. Byrnes, remain a one-party section, he is convinced that it will never receive its proportionate share of Federal relief expenditures. Thus dispassionately and by implication rather than by direct affirmation Mr. Byrnes reveals his belief that politics and relief are inseparable companions under a one-man system of administration.

In the absence of Congressional control or earmarking of appropriations Mr. Byrnes also points out that Senators and Congressmen engage in a desperate struggle to obtain for their respective States and districts as much money as possible from Federal departmental heads. Thus the incentive to economize is weakened and Congressmen instead of considering national problems find their time taken up "acting as superintendents of employment agencies and as glorified secretaries of chambers of commerce." The Senator estimates that at least a half billion dollars could be saved if Congressmen were unable to solicit loans or beg funds from the Federal spending agencies.

As a faithful supporter of the Administration who has voted for emergency legislation bestowing wide discretionary powers upon the President, Mr. Byrnes' sharp criticism of the lump sum system of appropriations is significant evidence of his disillusionment. His attitude strengthens the hope that Congress may take action to reform a relief and emergency spending system which encourages an improvident competitive scramble for funds.

Elimination of all unnecessary outlays is certainly a pressing need with an enlarged defense program in contemplation, with unemployment still at an abnormally high level, and with deficits and debts steadily increasing.

Yoo hoo, Dies Committee; did you see this headline: "Red Predominates Mrs. Roosevelt's Winter Wardrobe?"

It's particularly inadvisable to try to keep up with the Joneses when they're making 70 miles an hour.

Revised to fit the oldsters: "Eat, drink and be merry—and tomorrow you may wish you were dead."

Perhaps the reason why the good die young is because they are given time off for good behavior.

She piped up this morning and said, "Looks to me like our foreign relations are acting like a bunch of in-laws." We gave her 98 on that one.

Hello, Neighbor!

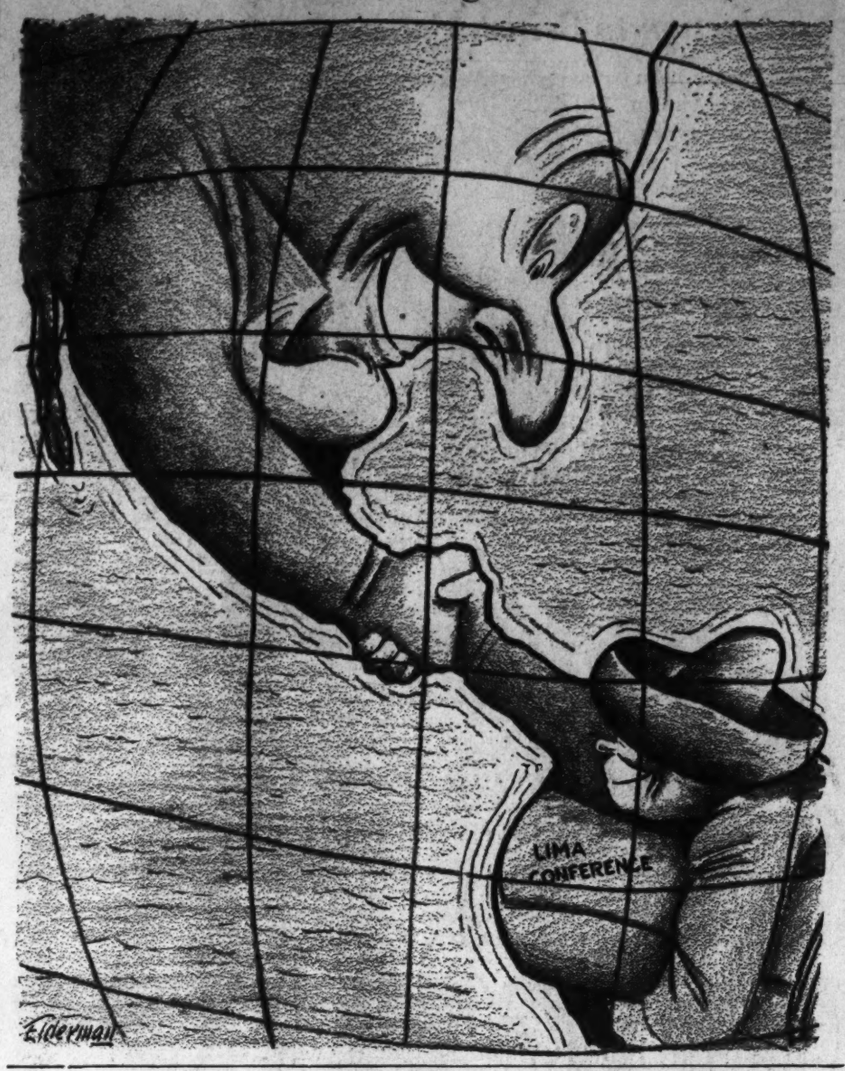

Letters to the Editor

All communications must carry the writer's name and address, though pen names are permitted at the Editor's discretion. In fairness to other correspondents brevity is requested. Letters are subject to condensation.

The Saposs Episode

To the Editor of The Post—Sir: Both The Washington Post and the Baltimore Sun, misled by the statements of the Dies Committee, published editorials in condemnation of David Saposs as an official of the Labor Board. Subsequently the Sun printed an editorial apology expressing "sincere regrets" to Mr. Saposs for demanding his resignation from the Labor Board for statements which turned out to be not his own sentiments but a report of other people's sentiments.

The Post did not apologize to Mr. Saposs, but, on the contrary, returned to the attack. It said that, even though Mr. Saposs' explanation is "tenable", yet "the issue is whether Mr. Saposs, as one who talks revolutionary jargon with easy familiarity and apparent approval, is the sort of executive qualified to fill a post of great responsibility in the presumably impartial Labor Relations Board," and that "Mr Saposs has shown far too much interest in the collapse of capitalism to be regarded as the satisfactory agent of a capitalistic government".

"Familiarity" with reprehensible doctrines has been made a crime by Hitler. As for regarding "apparent approval" of reprehensible doctrines as a crime, this reflects of course the old witch-burning hysteria taken over by fascism, which condemns a man not for commission of an actual crime but for what *appears* to hysterical people as the commission of a crime.

I am sorry to see The Post taking a similar position. And surely The Post must be mistaken in saying that ours is "a capitalistic government". Ours is a democratic government. It is only in fascist countries that the government takes over the economic system and makes any economic criticism lese majeste.

BENJAMIN GINZBURG.
Washington, D. C., Dec. 6.

Editor's Note: The comparison drawn above by this correspondent is misleading. The Baltimore Sun, in reprinting an article by Mr. Saposs, in one place inadvertently misquoted the text. Subsequently, in its own words, the Sun withdrew "the criticism of Mr. Saposs that was based upon the erroneous report of his article" and expressed "sincere regrets." The apology, in other words, was limited to the criticism actually based on the misquotation.

The Post did not misquote Mr. Saposs, did not demand his resignation and sees no reason whatsoever for apologizing to him. Nor do we believe that there is any mistake in saying that the Government of the United States, as based on the Constitution, is capitalistic rather than communistic.

Prize For Carol?

To the Editor of The Post—Sir: Very recently many Americans have been compelled to revise (upward) their estimate of the ability and wisdom of King Carol of Rumania. As your Mr. Walter Haight might say, he is "better than rated." Isn't there some international prize or medal that can be bestowed upon him? F. L. P.
Washington, Dec. 8.

Preventing False Alarms

To the Editor of The Post—Sir: A study of the problem of preventing false fire alarms, with resultant hazard to life and property, has convinced me that there is a highly practical way of accomplishing this.

Let District government officials lead the way and request appropriation from the Seventy-sixth Congress to equip each call box with a siren and flood lights. The psychological effect of these would give pause to all but the most hardy thrill-seeker.

CHARLES E. CROSS.
Washington, Dec. 8.

Our Parking Customs

To the Editor of The Post—Sir: A few years ago I arrived here from a Western city. I was surprised at some of the things I saw done. One has been the attitude of the people in general regarding auto and pedestrian traffic. Another was that of the City Fathers in their attitude toward the people. Several things could be mentioned—Now the new parking law under the guise of safety 50 feet from corners where there is little traffic and parking is needed and the building line on through traffic streets, one way streets marked 50 feet from the entrance, no cars come out there so why no parking?

It was stated that no one should own a car unless they could afford a garage. Enough for City Fathers, seeing they are enforcing the law? (white lines on curb, three yellow lines) it behooves us to look into courtesy in driving and parking.

It seems the vogue of the drivers to think only of themselves. If there is room for two cars, park your car so that it takes up all the room, don't obey stop and go signals. If you park by a fire hydrant be sure to leave just enough so the other fellow can't park.

FRANK INGRAM.
Washington, Nov. 8.

Scrambled Eggs

To the Editor of The Post—Sir: It has been said that "too many cooks spoil the broth." It is likewise true that President Roosevelt's favorite dish, scrambled eggs, might be ruined if prepared by a host of overly ambitious chefs.

In the last six years we have witnessed cooks of every description hastily attempting to "scramble" new and novel ideas in our political kitchens. The result has been one of the strangest dishes ever concocted, palatable in spots, but tainted and terrible in many respects.

Many people would have been more impressed by the President's reference to eggs if he had likewise informed us that his political kitchen would be given a thorough overhauling, at the approaching session, and the "dishes" prepared with greater deliberation and skill than heretofore.

E. K. GOLDSBOROUGH.
Washington, Dec. 7.

Economic Research

To the Editor of The Post—Sir: If Dorothy Thompson's prognostication of the Republican program in The Post for December 5 contains an element of authority, there is excellent strategy for the preservation of democracy as well as the party in the G. O. P.'s procedure, for it will compel the Administration's Economic Committee under Senator O'Mahoney to watch its P's and Q's and not try to evade or slight any aspect of our difficulties, particularly the regnant monetary issue which Leon Henderson flouted when he went over the top following a barrage of statistics.

This would not be true if the G. O. P. had shown any of its hand (if it has a new deal prepared at all) at this time instead of projecting some real competition in economic research. There is a rising intellectual esprit indicated which bids fair to compel partisan politics to drop its fatuous conceit and false pretenses. With this we may hope will come a realization of the perpetual pertinence of Disraeli's trenchant retort in parliamentary debate:

"There are three kinds of lies—white lies, damned lies, and statistics." ALDEN A. POTTER.
Bethesda, Dec. 8.

Parking Meter "Taxes"

To the Editor of The Post—Sir: The purpose of this letter is to ask a question that must have occurred to many people: By whose authority were the parking meters installed in downtown Washington?

The parking fee is nothing more nor less than a tax, and the power to tax rests with the people. The people of Washington are taxed heavily and without their consent, in return for which they receive inadequate police protection, antiquated fire-fighting equipment, and schools forced to operate in the winter with poor heat and light because of a curtailed budget.

Today there is a great hue and cry, and rightly so, against the undemocratic policies of certain European nations, but let us look to the protection of our own rights under a Constitution that places sovereignty in the hands of the people.

The fathers fought a bitter war for the right to tax themselves. The people of Maryland were subjected to a Nazi-like rule during the Civil War when a citizen was shot dead for shaking his fist at Federal troops passing through the State, a man was kept in jail after Chief Justice Taney had personally made a trip to Baltimore to declare on the legality of the action, and the use of the polls was limited to the people of one political party.

When the District officials announce that the people of Washington will be taxed for parking on their own streets, it is just as serious an offense against democracy as the above instances. And to those who claim the meters are not a tax but an attempt to regulate parking, we refer them to the Drexel Furniture case, where the Supreme Court disallowed a tax on products of child labor because it was not a tax but an attempt to regulate.

Nowhere in America are the people taxed without their consent. Why not let the people of Washington into the Union to enjoy the privileges and immunities of a democracy.

JOHN B. STRUBLE.
Washington, Dec. 6.

Couldn't Be Worse

To the Editor of The Post—Sir: Mr. Guffey of the Pennsylvania Guffeys, fears a return to Wall Street rule in 1940.

That's carrying fear a bit far; for, as a famous statesman once said: "All we have to fear is fear itself." If the country is to return to such rule in 1940 there must be a reason.

Does Senator Guffey presume to think, or admit, that the New Deal is so bad as to furnish the reason, the occasion for such change?

However, to keep the country pious, pure and on the road to bankruptcy, the Senator offers an alternative: Vote for the New Deal and Mr. Roosevelt in 1940. Don't do as Pennsylvania did in 1938!

Having watched the New Deal wheels, lubricated with baloney grease, buzz for six painful years, I fervently say: Bring on this G. O. P. fascism Guffey deplores. Let's have a good look at it—see how it stacks up against New Deal dictatorship. It may be an improvement over what we've had for some time. For, my hearties, it couldn't be worse. J. WINSTEAD.
Washington, Dec. 5.

Approval

To the Editor of The Post—Sir: As one of the many readers of The Post who entirely agree with the findings of the N. L. R. B. and the public statements of one of the members, Mr. Edwin S. Smith, I wish to express my appreciation of your tolerant editorial of December 3.

It has done much to correct the false impression created by the press in general.

MARY ALLEN DUNTHORNE.
Washington, Dec. 6.

The Post Impressionist

X Marks The Author

THIS IS A CLINICAL and factual story—or nearly factual—with a Billy Sunday-Saul of Tarsus motif. It concerns the conversion of a detective story writer. It isn't every day one gets a detective story writer under the microscope—especially one with sawdust still moist upon his shoes and with the splinters of the sinner's bench yet unplucked from the seat of his breeches.

Readers will recall that a certain Saul of Tarsus was proceeding blithely along the road to Damascus one day, bent upon nefariousness, when he collided head on with a great white light.

It must have been a pretty powerful light for, before it had burned out, this certain Saul of Tarsus had become a changed man. In fact he emerged as the even more certain St. Paul who, as they say in the fairy tales, preached happily ever afterward, when he wasn't writing best sellers to the Ephesians and Corinthians.

It is inevitable, perhaps, that a comparison be drawn between the episode which occurred on the Damascus road and that which more contemporaneously has taken place in the life and career of a certain F. van Wyck (pronounced Wike) Mason, heretofore one of the sterling apostles in the Brotherhood of X Marks the Spot. Hundreds of thousands of Americans know the Apostle Mason as the chronicler of the adventures of Capt. North who is just as likely to turn up in Bali or Samarkand to unravel a murder as in Cairo or Vladivostok.

Mr. Mason, too, saw a great white light. He wasn't on the road to Damascus. He was, as he recalls it, on a railway train near Chillicothe, Ohio, though just why is a matter which has, with the passage of time, slipped into the vague shadows of memory.

It began with his feeling sorry for merchants. It should be emphasized here that Mr. Mason's sorrow for merchants is entirely factual. The town may not have been Chillicothe, but Mr. Mason is emphatic that it was this sudden feeling of sorrow for merchants that motivated his conversion.

Now this in itself is remarkable. World Almanac figures for 1937 show that of every 1,000 persons in the United States, only 38 felt sorry for merchants, these 38 being themselves in mercantile pursuits. Mr. Mason saw the light and he began to feel sorry for merchants. That is his story and there is nothing hereditary about it, because his branch of the Masons originally came from Loudoun County, Va., where no one would dare mention a merchant to a Mason. It is true Mr. Mason's Masons got tangled up in New England with some Dutch van Wycks but that was a long time ago.

If you want to know what the great white light did to Mr. Mason, go to any book store or look in any published list of the ten best sellers, and you'll see a book called "Three Harbors." The light forced Mr. Mason to write it. The light then got to work on Lippincott's and made them publish it. Most lights would probably have quit at this point, but not this light.

Being something of a merchant itself, it tackled the American reading public with a sales talk. It was still beaming strongly when I interviewed Mr. Mason busily autographing books in a book store. He looked a trifle harried and like a man who wants an eyeshade. I asked him about his conversion and he told me:

"It all began with my feeling sorry for the merchants of the Revolutionary War," he explained. "It burned me up to see the so-called heroes getting all the credit when the real heroes were the men who risked not only their fortunes but also their lives. 'Three Harbors' is their story."

Why had he started writing detective stories? After all, however lurid St. Paul's past might have been, he hadn't done that.

"Well, I have a continental patience about art," Mr. Mason explained. "I feel that learning to write requires long training and I feel that writing mystery stories gives this training and at the same time—well a writer has to eat, especially his wife and two children have to eat."

"For shame, Mr. Mason. You call that continental?"

He said no, he didn't exactly, but that his next story would be about Nathanael Green, spelled a-e-l, the Quaker whose forays became legend in South Carolina.

So, he was going to desert Capt. North? Was that gratitude, especially since "The Cairo Garter Murders" was even now in the same list of ten best sellers as "Three Harbors?" A publishing record, by the way.

He had thought of that, he explained, and he was going to do the handsome thing by Capt. North. He was going to promote him to major and retire him with the triumphant solution of "The Singapore Exile Murder," soon to be published.

A sort of farewell tour?

"Yes," he said, "a farewell tour, though maybe," he added candidly, "it will be a Schumann-Heink one."

Mr. Mason is a Boston native, a Harvard graduate. Between these two slices of whole-wheat bread, however, he did insert an episode with the French army which he joined at the age of 16. And Capt. (soon to be major) North has been no truant to the Mason larder. Despite the Van Wyck part of his name, this Van Wyck flowers in New England only during the hot months. He and Mrs. Mason and the two children summer at Nantucket, winter at Bermuda. They spring and autumn in the Green Spring Valley in Maryland, where they have acquired a home.

To the Green Spring Valley establishment Capt. North makes annual pilgrimages, escorting great wagon trains and cargoes of bacon from Cairo, Vladivostok, Singapore, Valparaiso and all points mysterious. WARNER OLIVIER.

Outstanding Commentators On Current Events At Home And Abroad

Fair Enough

By Westbrook Pegler

A French Lesson

MANY AMERICANS calling themselves progressives profess to be shocked by M. Daladier's use of his powers in France and perceive there the beginning of a Fascist regime. The politics of France are so very complex that not even Frenchmen know what it is all about, but from this distance it does appear that, under the pretext of a national emergency, one man acquired more authority than a democracy may prudently confer.

PEGLER

Had he used this power to promote communism those Americans who claim to be merely progressives, not Communists, but cannot be induced to say one word against "the greatest experiment for human betterment ever made," would have been pleased. For, obviously, they could not be displeased to see France also undertake the same great experiment, nor could they pretend to be displeased if the Russian experiment should one day be tried here.

BUT WHEN a trusted man uses his powers to try the wrong kind of experiment, that is, indeed, alarming and should be a lesson to us all, including those who euphemistically call themselves merely progressives.

The developments in France would seem to rebuke the enthusiastic faith expressed by such progressives in proposals to enlarge and solidify the powers of the American Executive. Other Americans who have opposed such proposals have been intemperately denounced as Fascists, but the arguments do not foot up.

No Fascists believes in Parliament or in independent courts, and no believer in democracy would want to hand over to any individual all the power and responsibility of government and abolish the function of Congress by electing picked men pledged to do the bidding of the leader's messengers.

IT MUST BE a very trying life, that of the progressive who shudders at the misuse of authority which has been trustingly conferred but still feels compelled to admire the rule of Josef Stalin, who abhors the use of military force to put down a national strike as a menace to the safety of the state but finds no fault with a rule under which no man is allowed to strike or even speak out of turn.

But possibly it will be said that it is all right to confer great powers if you know your man; that it is all right to do it here but not in France, and that dictatorship is not wrong of itself if it is anti-capitalist. That does not seem to be the position of those so-called progressives who are otherwise known as "fellow travelers of the Communists." But in demanding such powers for Mr. Roosevelt it is possible that they have misjudged their man and that, given such powers and conditions similar to those which occurred in France, he, too, would disappoint them.

THERE NEVER have been any proletarian Roosevelts, nor have any of the Roosevelts even gone to the public schools, and it was John L. Lewis himself who once accused the President of having cursed impartially both labor and its enemies. This Mr. Lewis interpreted as a rather special curse on labor.

The showdowns between labor leaders—not labor—and public authority in this country have been mere bullpen exercises to date, and with luck the Nation as a whole will never have to engage in 'varsity competition of this kind. But there is no assurance in Mr. Roosevelt's record that, in the event of such a showdown, he would use the authority which the fellow travelers have bespoken for him in a manner to gratify those who admire the Soviet experiment. They may be thinking of a future President who could be relied on, but that is highly speculative. The next President might be a man who, given such powers and such a crisis, would do as Daladier has done.

All this being so and the risks being what they are, the people are the best guardians of their own power. And those who opposed the court plan, reorganization, the purge and the political use of public money may inquire, with a nod to France, "How am I doin', Honey?"

Copyright, 1938.

Off the Record

By Ed Reed

"But John! You can't expect me to know everything about running a home in one week!"

If you have anything to sell, try a Post Ad this Sunday. The Post offers you the lowest Sunday want ad rate in town. Call NAtional 4200.

Fall Of Little Entente Clears Dictators' Path

Keystone of Central Europe for 18 Years Is Destroyed; Danube-Balkan Area Now Exposed to Power Politics

By Leland Stowe.

WHEN THE "BIG FOUR" partitioned Czechoslovakia at Munich, they also destroyed what had been the diplomatic keystone of all Central Europe for the last 18 years. Even as the Czechs were reduced to a vassal state under Nazi Germany's domination, they were also cut off from their traditional alliance with Yugoslavia and Rumania. The famous and once formidable Little Entente is dead, and the entire Danubian-Balkan area now lies exposed to the power politics of the Fascist dictators of the Rome-Berlin axis.

What does the disappearance of the Little Entente mean? What was the role of the diplomatic weapon forged by the three little states of the Danube Valley? What should be the highlights in the obituary of this historic alliance which once gave the governments of Prague, Belgrade and Bucharest a combined influence of exceptional power in European councils? Perhaps it is easiest to appreciate the new void in southeastern Europe by reviewing the achievements and peculiar authority of this three-cornered alliance which grew out of the 1919 peace treaties.

The Little Entente has been called "the watch dog of the satus quo in Central Europe." Now that there remains neither a watch dog nor a status quo, it becomes startlingly clear how this alliance served as the cement of Europe's postwar map. That, in reality, was its raison d'etre and its primary function. In 1920 and 1921 Czechoslovakia, Yugoslavia and Rumania formed their political partnership with the precise view of preventing the revision of the frontiers established by the treaties of Trianon and Neuilly. This partnership lasted as long as these frontiers remained intact. When Nazi troops marched into the Sudetenland and Czechoslovakia was annexed, politically and economically, by the Reich, the coalition of the Danubian "succession states" was gone. The 1919 frontiers were the only sound foundation upon which it could hope to exist.

Recognition of the need for mutual protection drove Prague, Belgrade and Bucharest into the path of collaboration soon after the World War. In the summer of 1920 fear of a Hapsburg restoration in Hungary spurred the Czechs and Yugoslav to take the first step. They signed the initial agreement which paved the way for the triangular base that was soon laid down. The next year, in more energetic fashion, Czechoslovakia and Rumanian forced Charles IV to leave Hungary and sealed this with a treaty. Two months later Rumania and Yugoslavia concluded a similar pact, completing the Danubian triangle. Secret military agreements followed rapidly, and the Little Eentente was a closed concern.

Formed Mutual Protection Society

The chief architects of this young but dynamic alliance were Eduard Benes, of Czechoslovakia; Nicholas Pashich, of Yugoslavia, and Take Ionescu, of Rumania. The entente which they formed was a perfectly logical mutual protection society, since their three nations among them had obtained the lion's share of the old Austro-Hungarian empire. Hence they stood together to block territorial revision of the treaties at all costs, and as united champions of the status quo in Central Europe. This meant that they firmly opposed restoration of either Hapsburgs or Hohenzollerns and were equally committed to prevent anschluss between Austria and the German republic.

On this program the Little Entente powers were supported, very early in the post-war game, by Poland—another peace-treaty creation with a pronouncedly French cut, which also stood to lose by any kind of general experimentation in frontier revision. For a number of years these four countries acted as a Central European bloc, particularly at the Genoa conference and in the corridors and council chambers of the League of Nations. Simultaneously they were much courted by France and Italy, and with particular success by the French. In the Little Entente and Poland, French statesmen immediately saw the possibilities of restraining Germany by a policy of encirclement—what the inventive French were soon calling the cordon sanitaire. It was supposed to be sanitary in so far as it might keep Germany from becoming strong enough to become once more a first-power menace on the continent.

The 1919 peace treaties bequeathed this common fear to France, and the Little Entente nations and their co-operation developed swiftly through the channels and opportunities afforded by the League of Nations. In January, 1924, France signed a treaty of alliance with Czechoslovakia in which the two governments agreed to synchronize their foreign policies and to take common measures for self-protection in the event of certain threat to the status quo of either German, Austrian or Hungarian origin. In June, 1926, France concluded a similar treaty with Rumania. If either nation were attacked without provocation, the two governments would consult on action to safeguard their national interests. In November, 1927, an identical Franco-Yugoslav pact completed the trilogy.

Answered French Hegemony in Europe

All three treaties carefully provided for joint action "within the framework of the League Covenant," but this phrase scarcely concealed the underlying military nature of French-Little Entente alliance. In reality, they made France all-powerful at Geneva for many years, and they assured French hegemony on the Continent. The League's idealistic cloak served an entirely practical political purpose, which was fully justified in French eyes because it was regarded as essential to national safety.

Throughout the 20's and up to the advent of Hitler's Nazi regime in Germany the combination of France, Poland and the Little Entente had smooth sailing in the League halls and in Europe's diplomatic maneuverings. Premier Benito Mussolini gained control of Albania, and fished continually in the Balkans' muddy waters, but without making a catch of any importance. The French backed Little Entente policy—and lent its governments large sums of money. With great loyalty—and notably so in the case of Czechoslovakia—the Little Entente supported France and held the dykes for the status quo.

For more than a decade this seemed an unbeatable combination, to the point where opportunities for reconciliation with the German and American republics were badly bungled or completely missed again and again. To many neutrals it appeared that the League had been perverted into a fortress for preserving the status quo and even the most debatable clauses of the peace treaties. It was not without reason that rebellious Nazis began to capitalize on protestations against an "armed peace."

Balkan Alliance Also Outmoded?

In February, 1934, there came another development in southeastern Europe. Yugoslavia, Rumania, Greece and Turkey united in a non-aggression pact which became known as the Balkan Alliance. Although invited to join, it was noteworthy that Albania and Bulgaria—the two nations with close links to Fascist Italy and Nazi Germany, respectively—refused to associate themselves. This Balkan pact, among other things, provided for joint action against any Balkan state which might join an outside power that had committed aggression against one of its signatories.

Today this provision has an unusual interest. If Germany should invade Yugoslavia, would Rumania, Greece and Turkey now dare to take the field against Germany (or Italy) in defense of the Yugoslavs?

Or has the Balkan Alliance also become a demoded diplomatic instrument? If this is not the case, perhaps the Balkan Alliance has merely become one more convenient bit of diplomatic machinery for the Third Reich to exploit.

However that may be, there can be no question about the demise of the Little Entente. It was conceived as a bulwark against German expansion down the Danube and against a renaissance of Austro-Hungarian power. As a diplomatic unit the Little Entente, led by such brilliant men as Benes and Titulesou, was a powerful force in European politics, so long as the frontiers of the 1919 treaties remained unchanged. Munich not only tore wide open the most vulnerable of these frontiers, it also reduced Czechoslovakia to the hollowness of a name and the humiliation of a puppet state.

On The Record

By Dorothy Thompson

Lima

THE LIMA CONFERENCE is taking place at a time when most of the world is in a state of jitters. Since the last meeting in Buenos Aires, history has moved with exceeding swiftness. The German - Italian - Japanese axis has proved to be more than a name. The pact of Munich has upset the post-war European structure. The League of Nations no longer even pretends to be a system of collective security—and eight of the South American republics that belonged to it have withdrawn.

DOROTHY THOMPSON

The future of France, internally and externally, is not clear. The outcome in Spain is undecided, but whatever it may be, a new Spain is certain to have an effect upon the predominantly Spanish civilization in South America.

The general disorder and uncertainty in the world is leading this country to look to its armaments. We are talking of increasing our Navy, of building 10,000 airplanes.

OUR WHOLE attitude is stiffening, and one of our domestic problems will be to keep from exaggerating our dangers and committing ourselves to too grandiose plans at the risk of our social structure.

The stiffening of the North American attitude is regarded with some uneasiness by South America.

South America does not like us much, and it would be well for us to realize it.

The Monroe Doctrine has too often in our past history been used to justify the guardianship and close supervision of the domestic affairs of the Southern republic by us.

They are much closer to Europe than we are, especially culturally. They are not democracies. In the one hundred and fifty years in which we have been consistently devoted to one political philosophy, and in which neither foreign wars nor the great Civil War could upset the American constitutional system, the South American republics have known dictatorship, monarchy, empire, paternalism, certain froms of democracy, republicanism, and now in Mexico a kind of socialism that is peculiarly Mexican.

The Latin-American mind is very different from the North American. It is less concerned with doctrines and legalisms. It is more dynamic.

WE ARE ANXIOUS in this moment of history to consolidate still closer whatever ties bind together the peoples of this hemisphere. However variously the Monroe Doctrine may have been interpreted, its fundamental purpose was always clear—to prevent the New World from becoming a field in which the Old World could acquire colonies, from being a battleground between European political systems and a base of European military or naval action.

The instinct which has made this the only consistent item of foreign policy in our whole history was a sound and primitive sense of self-preservation.

"Pan Americanism," the "good neighbor policy" are world words that indicated a willingness and desire on our part to depart from the idea of paternalism and dominance. But they do not indicate a departure from the fundamental thesis.

WHAT IS concerning us at present is not the threat of military intervention or conquest on this hemisphere from abroad, but is the ideological penetration which is going on, organized, financed and controlled by powerful totalitarian states.

We are dealing with a form of imperialism which makes its way not at first by armed conquest, but by fomenting movements inside all countries for the purpose of drawing those countries eventually into their ideological, economic and eventually military orbits.

The author and inventor of this new form of expansion was the Communist International, which set out to penetrate the trade unions and working class political movements in all countries and make them its stronghold for a coup d'etat against the state.

THE ITALIAN and German totalitarianisms have seen and admired this invention and taken it over bodily.

It was the invention of a have-not class and was taken over by have-not nations. The Fascist and Nazi governments use their own nationals in all countries as the basis for their first foothold and anti-Semitism and anti-communism as their rallying cry.

The Nazi government used this tactic from the first. The Italian government did not, and that is why Italian fascism never awakened so much opposition in the world as communism did, and afterward naziism.

But the seat of the Fascistern is not in Rome. It is in Berlin. And under the push of Berlin, Italian fascism has now become missionary and messianic.

The sudden espousal of anti-Semitism, in complete contradiction to 15 years of previous action, is done to bring Italy into line with Nazi-German international policy.

Before the New Year we shall see, I think, a clear formulation of this policy. The Italian government intends to publish a Fascist code, which will incorporate anti-Semitism and will announce the intention of Fascist Italy to consider all men and women of Italian blood anywhere in the world, and however naturalized, as citizens of the Roman Imperium.

This is only a copy of the Nazi policy, which was enunciated as long ago as August, 1937, and which has been followed by them ever since.

WE HAVE NOT yet found a way to deal with this ideological penetration in this country, so we are hardly in a position to give advice to our South American neighbors, even if they had asked for it, or were likely to welcome or accept it.

It has gone much further in this country than people realize. The Communist ideology and organization, which has penetrated some of the trade unions and even some of our Government bureaus, creates the panic that increases susceptibility to the Fascintern propaganda—and vice versa.

We have moved so far, under the New Deal, from an understanding of what American free democracy really is that our defenses are weakened. We can strengthen them only by a clearer affirmation of what it is that we believe and live by.

MEANWHILE the South American republics are more susceptible to fascist penetration, first, because they are not supported by so old, continuous and consistent a political philosophy; second, because their cultural ties to Europe are much more profound than ours; third, because they contain large and culturally autonomous groups of German and Italian citizens. This perturbs us.

But if we try to offset this penetration by trying to make a "democratic" front, I fear we may effect the exact opposite of our intention. The South American republics are more afraid of us than they are of any European country. This would stiffen against an ideological penetration from North America more readily than against any other. For we are more powerful and more dominant on this hemisphere than any other nation, and the southern republics regard us with deep suspicion.

IF WE ARE, therefore, interested in preserving our own freedom and maintaining the independence of the Western Hemisphere from Europe we cannot depend upon democratic or North American propaganda for it.

Our bulwark lies in strengthening the nationalism of the southern republics. The fact that Mr. Vargas, of Brazil, is a dictator does not mean that he will not resist an attempt on the part of the German colonists to organize his dictatorship according to a Nazi pattern. Our goal should be the original one—Western political and military independence of Europe. It is too much to hope for more.

Copyright, 1938, New York Tribune, Inc.

Two Destroyers Slide Into James: Cost $9,250,000

Newport News, Va., Dec. 8 (AP).—The destroyers Mustin and Russell, the Navy's two latest additions, slid into the James River today amid the shriek of whistles at the Newport News Shipbuilding and Dry Dock Co.

The destroyers, built at a contract price of $4,125,000 each, will be completed at construction piers, where they were towed.

Among those attending the ceremonies were Representative S. Otis Bland, chairman of the House Committee on Merchant Marine and Fisheries; Rear Admiral J. K. Taussig, commandant of the naval operating base at Norfolk; Capt. Henry Williams, Washington; Capt. Newton White, of the U. S. S. Enterprise, and Admiral M. H. Simmons, of the Norfolk Navy Yard.

Grand Jury Hears Two Texas Doctors

The grand jury investigating the struggle over group medical practice yesterday heard two physicians from Texas, where expulsion proceedings against Dr. Raymond E. Selders, medical director of Group Health Association, Inc., recently were dropped.

Testifying were Dr. Holman Taylor, Fort Worth, an official of the Texas State Medical Society, and Dr. A. T. Talley, chairman of the board of censors of the Harris County Medical Society.

On This Page

Mon.—Wed.—Fri.

Dorothy Thompson
Ernest K. Lindley

Tues.—Thurs.—Sat.

Walter Lippmann
Mark Sullivan
Barnet Nover

Daily

Westbrook Pegler

SUNDAY, SECTION III

Mark Sullivan
Ernest K. Lindley

Books And Things

By Lewis Gannett

Sing-A-Song Book

THE TRICK BOOK of the year is the "Sing-a-Song Player Book" (McLoughlin, $1.25) prepared by Sam See. Musical friends tell me that the little xylophone fitted into its pages is lamentably off key; but the notation system is such that even I can rap out "London Bridge" and "Frere Jacques" on it; I found the exercise a refreshing diversion from serious reading. I suspect that almost any child between the ages of 6 and 66 will find it as diverting . . . "In Folk Songs of Many Lands" (Simon and Schuster, $2.50) Hendrik Willem Van Loon and Grace Castegnetta carry on the gay collaboration begun in "The Songs We Sing" . . Incidentally, Mr. Van Loon has decorated and refurbished, for his growing grandchildren, his "Golden Book of Dutch Navigators" (Appleton, $2.50), which he first wrote 20 years ago for his sons.

These are all youngish books, mainly picture books. So is Dr. Seuss' most delightfully improbable story of "The Five Hundred Hats of Bartholomew Cubbins" (Vanguard, $1.50); so are the fresh Finnish folk stories told by Toivo David Rosvall, "The Very Stupid Folk" (Dutton, $1). (These last have a faint Scandinavian perfume reminiscent of "The Peterkin Papers," on which my New England father brought me up.) . . .

For the very young, who do not yet want even to be much read to, but want to paw pictures which remind them of themselves, are Lena Towsley's pictures of 4-year-olds "At the Beach" (Farrar & Rinehart, $2), and "The New Baby" (Lippincott, $1), in which Evelyn S. Bell and Elizabeth Faragoh deftly prepare a 4-year-old mind for those problems lately advertised in the news stories of the arguing school teachers as those of "mammalian reproduction." Almost as purely pictorial, but excitingly representative of an older age, is William Clayton and Helen Sloma Pryor's "Cowboy Age" (Harcourt, Brace, $1) . . . I found Lio Politi's "Little Pancho" (Viking, 50 cents), who is assuredly for the very young, singularly appealing. Ludwig Bemelmans' "Quito Express" (Viking, $1) has another appealing small figure in a very large hat (Mexican, we'd call it, but Mr. Bemelmans says it is Ecuadorean).

HERE IT IS, the end of a day and the end of a column, and I'm hardly through more than the picture books. I'm assured on excellent authority that Elizabeth Janet Gry's "Penn" (Viking, $2.50) and Jeanette Eaton's "Leader of Destiny" (Harcourt, $3,), a "young biography" of Washington, are older books I should not miss, and I'd laid out Clyde Brion Davis' "Northend Wildcats" (Farrar & Rinehart, $2) with a glow of hope that it would turn out equal to his grown-up books. It's too late in the day, and in the column, to tell.

BURRO ALLEY is off the main tourist tracks in a nameless New Mexican city in Edwin Corle's "Burro Alley" (Random House, $2.50). Nameless in the book; but the city is on Highway 66, northeast of Albuquerque and south of Taos; and the Santa Fe Chamber of Commerce will have no difficulty in waxing indignant about Mr. Corle's story. For this town is not as the Santa Fe of the tourist folders.

Mr. Corle is the youngish author of "Mohave" and of "People on the Earth," two books of rare distinction, the latter a Navajo story as fine as the Pulitzer-prize winning "Laughing Boy." "Burro Alley" is in another vein. Mr. Corle has come out of the desert and off the reservations, and he does not like what he sees. He doesn't like the people whom the gay tourist folders bring to Santa Fe, and he doesn't like the people who live off them. The publishers compare his book to John Steinbeck's "Tortilla Flat"; but if the Mexicans of Mr. Corle's story are as shiftless as Mr. Steinbeck's paisanos, they are more calculating; you do not love them. The sunshine is warmer in Monterey than in the rarefied air of Santa Fe.

Meet then, Amador Vijil, gigolo to Mrs. Tulsa, an inebriated lady who has had the fortune to marry a waffle-loving Osage oil millionaire from Oklahoma; meet Amador's cousin Floriano, a less successful racketeer who lives mostly in the gutter, for the price of a drink. Meet the riffraff of Porfirio Baca's bar, down Burro Alley, including one worried murderer; meet the wan tourists at La Paloma Hotel; greet the maids and chauffeurs of Santa Fe who, after hours, assemble for the dance competition in Tex Houston's Stone Chimney, two miles out of town. Meet them all, and out of fragments of their lives piece together the mosaic that is Santa Fe.

It is a deft and witty book, with chuckles on almost every page. I sometimes suspected that Mr. Corle intended, in the beery conversations between John Lackland, a peripatetic Yale man upset by too much reading of Sir James Jeans and Mike Ferguson, the only unemployed actor in the entire state of Mexico, to suggest some cosmic philosophy which would link this diverse cast of characters into a symbolic drama. If so, I missed the point, but I enjoyed the hilarious pointlessness of this tumbled segment of humanity.

Federal Finances

By Ernest K. Lindley

A Businesslike Revision

AT HIS PRESS conference Tuesday the President drew a distinction which ought to be applauded by everyone who thinks the Federal finances ought to be put on a more businesslike basis.

LINDLEY

The distinction is between operating expense and investment. It is familiar enough to business men and to the ordinary citizen in his private pursuits. When an industrial corporation builds a new plant it does not charge the cost to operating expense. It is making an investment. The money may be borrowed or it may come out of the corporation's cash reserves. In either case it is a capital expenditure or investment. It is made with the expectation that it will yield income.

A farmer does not regard the cost of his farm and equipment as an operating expense. It is a capital expenditure or investment. Ordinarily he expects to spread the cost of equipment over several years of operation. If he has borrowed the money to buy his farm, he may expect to pay it back over a longer period of years—or he may carry the debt indefinitely, charging only the interest to his current operation.

THE ALARM which many business men and farmers, and others, feel about the Federal deficits is due largely to the failure to distinguish between current expenditures and investments. And for that the Treasury and its bookkeeping methods are chiefly to blame. As a rule the Treasury treats every dollar that goes out as current operating expense.

Yet many of the expenditures of the Federal Government are, in fact, investments. Some of them are outright loans to businessmen and farmers, or to local and State governments. Some are investments in new revenue-producing properties such as Boulder Dam. In the case of Boulder Dam, the income from the sale of electric power is expected eventually to repay the whole cost. In the case of the Tennessee River dams, part of the cost will be repaid by sale of power and the rest is charged to navigation and flood control.

If the Treasury kept its books the way the ordinary private businessman or farmer does, neither the money which it loans nor the money which is invested in self-liquidating Federally owned projects would be charged to current operating expenses. If those outlays had not been charged up to current operating expense, the aggregate Treasury deficit of the last years would have been smaller by several billion dollars than it had been made to appear.

THERE HAVE BEEN, in addition, large expenditures on public projects which are not self-liquidating in the usual sense but which have increased the national wealth and make possible a larger national income in the future. A new highway or a new bridge is no less valuable because it is paid for by taxes instead of by tolls. Money put into the planting of trees on eroding land not only conserves the soil but will come back, wholly or in part, as the tree crop is harvested.

Part of the Federal money put into improving the physical plant of the Nation can properly be regarded as investment. It is money that can be expected to yield a return in the form of higher national income and, therefore, of greater tax revenues. A good share of it would be put down to capital expenditure instead of to operating expense if the Federal Government adopted the usual business practice. Under the heading of operating expense would appear only the interest charges on the investment and annual allowance for depreciation or amortization.

THE COST of rearmament should be charged to current operating expense for the reason given by the President: It does not add to the productive wealth of the Nation. For the same reason conservative bookkeeping would put in the same class the full cost of certain other public works. Current operating expenses would include, of course, old-age pensions, benefit payments to farmers, and all other expenditures which in ordinary business practice would not be regarded as capital investments.

The President's comments do not presage an immediate revamping of Treasury bookkeeping. The Treasury is set in its ways. But they are an encouraging sign that the Administration is coming to recognize the value of introducing more businesslike methods into the management of the Federal finances.

Copyright, 1938.

The Once Over

By H. I. Phillips

The Radio Quiz

Q. What is the difference, Mr. Bartholomew, between an igloo, an eclair and an escrow?

A. Would you mind giving me that again?

Q. Emphatically! It's your turn, Miss Pitman. Was Rasputin a composer, a ski jumper, a Hollywood director or a monk?

A. Are you speaking of Gus Rasputin or Joe?

Q. You can't get anywhere with us that way, Miss Pitman. Mr. Fooble, you're next. Where are emirs found?

A. I don't know. I never lost one.

Q. That's a good answer, anyhow, and brings us back to Mr. Bartholomew.

A. So soon?

Q. Yes. Is a calliope something you eat, play, hang on the wall or cook with?

A. I think you hang it on the wall.

Q. If I do I have lots of help, Mr. Bartholomew, and this leaves you still at zero. Miss Pitman, snap out of it and see if you can answer this question. Where does tar come from?

A. If you drove your auto over dirt roads in summer you'd know.

Q. Correct. Mr. Fooble, what is the difference between a fiesta, a festoon, a fusileer and a funicular?

A. You mean in our money?

Q. Maybe we'd better skip it. Is this statement true or false: The Washington Administration announced today that it was through badgering business and would lay off for the next couple of years.

A. No matter whether you said it was true or false, I would still demand official verification.

Q. Mr. Bartholomew, we're around to you once more. Who invented the potato masher?

A. Eli Whitney?

Q. No, you're thinking of the eggbeater. Come, come, Mr. Bartholomew, who invented the potato masher?

A. Joe Cook?

Q. No, that's the North Pole, fellow. Do you give up?

A. I gave up long ago. Who was it?

Q. If I knew would I be wasting my time asking you? Now, Miss Pitman, it's your turn.

A. I pass.

Q. I bid two spades. I beg pardon. Say, what's going on here? Miss Pitman is this statement true or false? Bette Davis was the star of "Orphans of the Storm" and was supported by Clark Gable, Dustin Farnum and the last of the Ritz brothers.

A. I haven't seen the last of the Ritz brothers.

Q. It must have been a premature report. Let us repeat the question: How many members are there in the electoral college?

A. That isn't the original question.

Q. What was the original question?

A. You asked in what play now on Broadway Clark Gable did not play Abraham Lincoln.

Q. We're both mixed up.

A. Heigh ho, Silver.

Q. I didn't ask any question about a horse?

A. All right. I gave you an answer about a horse; now you think of a question about a horse!

What Motoring Does to 'em

Afoot he shows good breeding—
He's gracious, kind and shy,
But put him in an auto—
You'd never know the guy!

At home she's mild and gentle,
Polite and good and sweet,
But when she drives an auto—
Can she turn on the heat!

"Mrs. Ogen Reid, who is a very good toastmistress, managed to let me speak in between courses, and I only hope the guests did not object to having their luncheon interrupted in this manner."—Mrs. Roosevelt in "My Day."

That might be a knock, and it might not.

With the football season practically over, thousands of people will have to give up getting pneumonia at a game they never did understand as played under weather conditions they would never tolerate anywhere else.

"President Losing High Income Vote."—Headline. Both have gone over to the other side.

These days if a man can build a better mousetrap than his neighbor every football coach in the country will make a path to his door, thinks Fred Hammill.

"Roosevelt Wants Hopkins to run in 1940."—Headline. So do the Republicans.

Add similes: As embarrassing as talking into a mike for an hour (with gestures) and then discovering there was no radio hookup.

Copyright, 1938, by the Associated Newspapers.

LANGUAGES Made easy By LINGUAPHONE
This amazing Method enables you, in your own home, to speak and read any of 23 foreign languages in an incredibly short time. Endorsed by leading university professors and thousands of men and women as the quickest, simplest and most thorough language method. Send for catalogue or come in for free demonstration.
BRENTANO'S BOOK STORE
1322 F St. N.W., Washington, D. C.

Fastidious WASHINGTON Dines and Entertains At the CRYSTAL ROOM New Price Scale BUFFET LUNCHEON 90c The WILLARD HOTEL H. P. Somerville, Managing Director

SAVE The Post's Weekly Parade of Bargains FRIDAY AND SATURDAY SPECIALS

HOMER L. KITT CO.

1330 G Street • National 4730

Brand-New Table Model

RADIO-PHONOGRAPHS

$19.95

• The table-model combination that's the choice of all who hear it! Features include 5-tube radio, self-starting motor, crystal pick-up, 5-inch dynamic speaker, etc. Plays either 10 or 12 inch records, MADE TO SELL AT A HIGHER PRICE.

Very Easy Terms

SPORT CENTER

Where Sportsmen Meet

8th and D Sts. N.W. MEtro. 6444

Washington's Largest Official Boy Scout Headquarters

Men's and Women's

IRVING JAFFEE

FRI. & SAT. ONLY

$3.95 Pair

ICE SKATE & SHOE OUTFITS

• Men's Olympic Champion outfits built with two-tone brown and black, hard toe, all-leather hockey-type shoe, tempered steel shank for your arch support. Cadium-finished tempered tubular steel blade. Indorsed and designed by Irving Jaffee.

• Ladies' OLYMPIC CHAMPION outfits built with all-white white horsehide shoe, felt-lined tongue, tempered steel shank for your arch support. Cadium-finished tempered tubular steel blades.

Ice Skates Sharpened by Our Own Factory Expert, Flat or Hollow Ground . . . Just 50c.

MORTON'S

Seventh & D Sts. N.W.

No charge accounts, no deliveries . . . two of the many reasons why Morton's prices are so low.

A "Small-Change" value that will make a worthwhile gift

Rayon Crepe and Satin

SLIPS

59c

No Value Less Than $1.19

Adorable new lacey styles, trim fitted styles . . . adjustable shoulders, rip-proof seams and other details that prove they're better-than-dollar values. Tearose, navy, black.

Sizes 34 to 44

MORTON'S

Main Floor

FRENCH'S

1403 W St. N.W. DEcatur 5131

Open Until 10 o'Clock P. M.

RADIO REPAIRS

Approved Factory Methods

75c

- Chassis analyzed
- All tubes tested
- Speaker cone centered
- Aerial and ground checked
- All connections checked
- Set thoroly brushed out
- All minor repairs

EXTRA PARTS IF NEEDED REASONABLE

★

ALL WORK GUARANTEED

ROYAL LINOLEUM CO.

Corner 11th & H N.W. DIstrict 7410

Dress Up Your Kitchen for Xmas

ARMSTRONG'S INLAID

LAID and CEMENTED to Your Floor

usually $1.85 sq. yd.

Friday and Sat. Only

$1.39 sq. yd. complete

Largest Selection of Armstrong's

Linoleum in the city. Remember, this low price includes everything! Armstrong's Cement and Brass at doors FREE. Royal laid floors are unconditionally guaranteed.

Our Estimator will cheerfully submit samples and measure your room WITHOUT COST. District 7410-8342.

MODERN RADIO CO.

1021 H St. N.E. Northeast Store AT. 7272 ★ Both Stores Open Until 9 P. M. ★ 8535 Georgia Ave. In Silver Spring Shopping Center SH. 5353

De Wald Bantam

- Operates anywhere on any current.
- Built-in aerial.
- Gorgeous plastic cabinets in contrasting colors.
- Walnut
- Ivory and Red
- Azure Blue and Ivory
- Mandarin Red and Ivory

FRIDAY AND SATURDAY ONLY

Regular List $15

A handful of radio that's a miracle of tone and performance.

$9.77 Complete

Call AT. 7272 or SH. 5353 for information

HOFFMANN

UPHOLSTERERS and DECORATORS

CO. 5116 *Custom Built Furniture* CO. 5116

★ *All Orders Can Be Filled Upon Request Before Xmas* ★

CLUB or WING CHAIR

Rebuilt and Reupholstered

FOR ONLY

$12.75 Complete with Materials

Literally, New Furniture From Old

when our expert workmen have rebuilt it. New webbing and springs in cushions added when needed; wide choice of fabrics, including tapestry, frieze, damask, etc.

Our Estimator will cheerfully submit samples and give you expert advice WITHOUT COST in D. C., nearby Maryland, or Virginia—COlumbia 5116

SINGLE CHAIR. Dry-cleaned, demothed, minor repairs, etc. Call for and deliver..... $3.00

MURPHY'S

At F & G Between 12th & 13th Streets

3428 Fourteenth Street N.W.

810 to 818 Seventh Street N.W.

Friday & Saturday Only!

$2.97 Complete

32-Piece DINNER SETS

Regular $3.19 Seller

Complete 32-piece set of Virginia Rose pattern. A very attractive design suitable for the most particular table setting. Consists of ★ 6 dinner plates ★ 6 cups ★ 6 saucers ★ 6 bread plates ★ 6 vegetable dishes ★ 1 platter ★ 1 baker. They make lovely Christmas gifts.

★ Friday & Saturday—Special at 3 Washington Stores ★

D. J. KAUFMAN, Inc.

1005 Pa. Ave. Cor. 14th & Eye 1744 Pa. Ave.

FREE PARKING

Friday & Saturday Only

Monogrammed Free

Famous $2.50 Kaylon and Jayson Men's PAJAMAS

$1.79 Pair

3 Pairs $5.25

- Madras
- Broadcloth
- Sateen

All Colors, Stripes and Figures

[3-Letter Monogram FREE *Choice of Many Styles and Colors*]

Pay Cash or Charge It at All 3 Stores

MURPHY'S

At F and G, Between 12th and 13th

810-818 7th St. N.W.

—CHICKEN—

You never make a mistake by buying "College Hill" Chicken. Try some!

FRYING LEGS AND BREASTS *when bought together*

49c lb.

Frying or Baking CHICKENS

36c lb. cleaned and drawn

★ ON SALE AT F ST. AND 7TH ST. STORES ★

Prices in Effect Two Days Only

H. BAUM & SON

Office Furniture

616 E St. N.W. NA. 9136

SECTIONAL BOOKCASES

For Home or Office

SPECIAL PURCHASE FROM THE GOVERNMENT

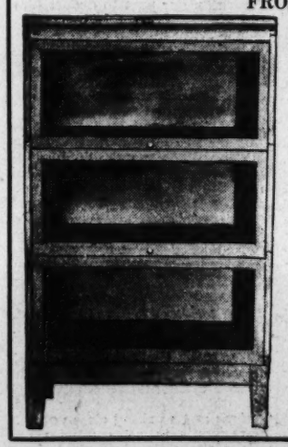

- Glass Doors
- Tops and Bases with Each Case
- Oak & Mahogany finish
- Used, But in Good Condition

Value $27.50 New

3 Sections

$9.50

Desks Refinished

Let Our Expert Give An Estimate

HECHINGER CO.

Four Great Building Material Stores

MAIN OFFICE 14th & H N.E. | DOWNTOWN 6th & C S.W. | BRIGHTWOOD 5925 Ga. Ave. | ANACOSTIA 1905 Nichols Ave.

Fireplace Ensemble

Ideal Gift—For Cheer and Charm

Eight attractive pieces—pair of Hammered Antique Brass andirons, poker, brush, shovel, tongs, stand and folding screen.

$19.35 Value

Fri. & Sat.

8-Pc. Ensemble

$12.49 Delivered

Also sold separately. Each item reduced!

Andirons, Pr. .. $5.95

Fire Set, 5-pc... $6.29

Screen $5.19

Phone Orders, ATl. 1400

★ Large Selection—Inexpensive to the Finest!

A & N TRADING CO.

Formerly Named Army & Navy Trading Co. (Same Firm)

8th & D Sts.—MEt. 6608—Our Only Store

A Most Practical Xmas Gift For Your Child!

BOYS' and GIRLS' RIDING OUTFITS

Fri. & Sat. ONLY

$5.88

Outfits Consist of:

Boys' and girls' leather riding boots and whipcord riding breeches with leather reinforced knees, or;

Boys' and girls' Jodhpur shoes and whipcord Jodhpur breeches with leather reinforced knees.

Sizes from 3 Years Old.

Open Evenings 'Til 8 P. M.
Open Saturday 'Til 10 P. M.
Free Parking on Steel's Lot

CLEAN-RITE VACUUM STORES

905 G St. N.W. 3015 14th St. N.W.

FREE PARKING LOT at 9th and G Pl. N.W.

HOOVERS

Completely Rebuilt Throughout!

By our expert mechanics and backed by our famous written

One Year Guaranteed Bond

For the same length of time as a new Hoover. Allowance made on your old cleaner.

Complete with Attachments

$14.95 TERMS ARRANGED

Both Stores Open Evenings Until Xmas

★ PHONE COL. 6100 For FREE Home Demonstration

MILSTONE'S ACME LIQUOR STORE

RETAILERS—WHOLESALERS—IMPORTERS

927 Penn. Ave. N. W. Open Till 9 P. M.

"Home of Low Prices"

BIT O' KENTUCKY

KENTUCKY STRAIGHT BOURBON WHISKEY

BOTTLED IN BOND

4 YEARS OLD

Full 100 Proof

We Honestly Believe That for QUALITY, FLAVOR and PALATABILITY, Bit O' Kentucky Is AMERICA'S FINEST Whiskey.

Made to Sell for $1.79 Pint

Friday and Saturday Only!

$1.19 Full Pint

$1.79 Full Fifth Gallon

Also available in straight rye 4½ years old at $1.99 fifth.

COMPARE BIT O' KENTUCKY with ANY Bonded Whiskey you have ever tasted. If you do not think it is better, return the remainder and we will cheerfully refund your full purchase price.

BLACKISTONE, Inc.

1407 H St. N.W. DIs. 1300

BOWL OF FRESH CUT FLOWERS

Delivery Friday Saturday or Sunday

$1.50 Complete With Vase

Phone and Charge It!

An attractive glazed pottery bowl (choice of several colors) filled with bright, colorful and seasonal flowers. Ideal for sick friends, gifts, anniversaries or home and table decorations.

Free Delivery Service—Phone DI. 1300

Over the Coffee

By Harlan Miller

HUNT FOR WESTERNERS

Santa Claus couldn't bring a finer Xmas present to either Jim Farley or John Hamilton than a first-rate Western candidate for President whom all the asserted big-shots in each party would love enough to support.

Justice Stephens . . . *western enough*

Some Westerners in his stocking of Cabinet or Supreme Court size might even make the President rejoice.

Right now, alas, such gifts seem to be at the bottom of Santa's big bag.

* * * *

Such yearning for a Westerner who can wow the small towns like a Western movie hero springs from the growing belief of shrewd, influential men out in the wide open spaces that no Easterner, no matter how coast-to-coast his sympathies and benevolence, really loves the West as much as a man who has grown up within hailing distance of a dogie or a Poland-China pig.

* * * *

This sentimental whim cropped up the other evening when a Western millionaire was cautiously asked his opinion of Senator Lodge, the semi-Townsendite friend of the common people from Back Bay Boston.

"Hell's bells!" he exclaimed. "If that guy's ever been west of Pittsburgh he was traveling 60 miles an hour. The West is just hearsay to him, and we're a lot of peasants. We'd be better off with a crossroads statesman in the White House."

"—east is east, west is west"

So the wise men are watching the stars, ready to gallop off on their donkeys, elephants or camels at a moment's notice. The candidate should be a streamlined Lincoln with an intuitive slant on monetary matters and a good radio voice.

* * * *

Now, who's a Westerner depends on where you live. To a New Yorker, Senator-elect Robert Taft of Ohio is a Westerner; but to a Missourian, Taft is an Easterner; and to a Californian, Senator Bennett Clark is an Easterner.

* * * *

But since the 1940 election is apt to be decided by the "swing" States between the Ohio and the Missouri rivers, Lincoln the Second should come from there, to reunite this riven land afflicted with a Mason and Dixon line on every Main street where it crosses the railroad track.

* * * *

Thus, Tom Dewey is not likely to let anyone forget that he is a Michigander at heart, with a diploma from the University of Michigan to prove it.

And Harry Hopkins' friends are quietly at work to send the news zinging across the back forty that he is a New York sociologist only on the surface; at heart he is an Iowa boy who was born in a cattle town and grew up in a prairie college town with a population of 10,000.

"—tenderfeet in disguise"

There's a dearth of Western giants, because it's so much easier for an Easterner to get a big build up.

Tom Dewey becomes a national figure by sending a few procurers and poultry racketeers to prison. He works where the news wires sprout. But a Western county attorney could hoosegow all the grafters and white slavers in his county and seize all the slot machines to boot and still remain unknown east of Highway 71.

Even a Western Governor is more an operatic than a political figure nationally.

* * * *

This scarcity is illustrated by President Roosevelt's troubles with his Cabinet and Supreme Court appointments.

He'd like a Westerner for the Mt. Everest of Justice; how he wishes Felix Frankfurter were a Nevadan, or even from St. Louis or Milwaukee!

One of his bona fide Westerners is Justice Harold M. Stephens, who, though born in Nebraska, raised in Salt Lake City, a Los Angeles lawyer, a Salt Lake County prosecutor and a Utah judge, attended Eastern colleges seven years and has been at the bar and on the bench in Washington for five years.

* * * *

No one, of course, can deny the Westerniness of Gov. Murphy of Michigan; but it would be a help if Solicitor General Robert Jackson voted 100 miles west of his Jamestown, N. Y., which would put him in Ohio instead of western New York . . .

Don't be surprised to encounter Easterners in figurative overalls, cowboy chaps or riding breeches the next year or two, emphasizing the fact that they once spent a fortnight on a dude ranch.

Copyright, 1938, Washington Post and Publishers Syndicate.

Parker Named Mayor Of Stephens City

Winchester, Va., Dec. 8.—William Lamax Parker, of Stephens City, has been named mayor there to fill the vacancy created by the death of W. E. Gardner.

Sons Feed Fathers at Friends School Dinner

Post Staff Photo.

The usual order of things was reversed last night while sons fed their fathers at a banquet at Friends School where Jack Haggerty, football coach at Georgetown University, was principal speaker. Here, left to right, are Col. John Thomas Taylor, director of the national legislative committee, American Legion, being fed by his son, Stewart Fraser Taylor, 9, and G. G. Becker, of 3525 Thirtieth street northwest, being fed by his 9-year-old son, George Rainer Becker

Milwaukee's 'Group Health' Backers Heard

2 Doctors Tell Dinner Here of Their Plans To Expand Clinics

The "campaign" being waged against it by organized medicine cannot stop the Milwaukee Medical Center, two of its backers told the Citizens' Committee for Medical Freedom last night.

Drs. J. E. Reuth and A. L. Curtin, who came to Washington to testify before the extraordinary grand jury investigating the American Medical Association, said that their group practice clinic is planning not only to go forward but to add such services as social welfare work and visiting nurses.

The two physicians, who were expelled from the Milwaukee County Medical Society because of their connection with the clinic, were heard by the grand jury Wednesdya.

The Citizens' Committee for Medical Freedom was organized a month ago today for the purpose of inducing Community Chest contributors to make their pledges conditional upon admittance of Group Health Association doctors into hospitals which receive funds from the Chest.

Mrs. Nina P. Collier, secretary-treasurer, announced that 962 pledge card stickers were used and $10,120 in donations tied up, according to Community Chest figures.

Principal speakers at the dinner meeting, held at Wesley Hall, Drs. Reuth and Curtin bitterly assailed the American Medical Association, Milwaukee County Medical Society and the medical profession as a whole.

Tracing the development of the Milwaukee Medical Center, Dr. Reuth said it was launched on April 1, 1936, with a membership nucleus of 500 subscribers and that it now has 3,000. Complete medical care, but not hospitalization, is provided at a rate of $3 per month for family members, he said.

The enterprise is not a co-operative but a co-partnership conducted by five physicians, said Dr. Reuth. He stressed the point that the clinic has the indorsement of the A. F. of L. unions in Milwaukee.

'Maritza' Played Again Here

The Columbia Light Opera Company, which presented Kalman's "Countess Mariza" last night in McKinley High School auditorium under the direction of Ethel Manning, will present a second performance tonight with a change of principals. Marion Durbrow Venable, director of the ballet, will appear again, as will Richard Alderson in the role of Zupan, the dancing officer.

Tonight's principals include Donne O'Dell, Irving Chandler, Gayle Hunt, Florenz Hinz, Raymond Moore, Lydia Patterson, Howard Moore, Stanley Dombroski, Julian Parker, Frances Jackson and Helene Parker. Leading singers in the first performance, who will sing tonight in the chorus, are Lola Sanders, William Moran, Leila Stanley, Edith Hoffman Jones, William Brower, Charles Moran and Ruth Ray.

LOANS

72 years of buying, selling and lending on diamonds, jewelry, etc. Liberal Loans at Lowest Possible Rates.

CASH FOR OLD GOLD (Government License)

E. HEIDENHEIMER

Established 1866

LOAN OFFICE 505 King St. Alex., Va. | WASH. STORE 1215 H St. N.W.

ONE QUALITY ONLY

The Best!

Sold at Independent Grocers

Man's Welfare Discussed at Session of Lions

Interests of individuals and of society are the same, Dr. Walter F. Dexter, president of Lions International, told District 22 of the Lions last night at a banquet at the Mayflower Hotel.

Answering his own questions, "can society exist without stifling the individual?" and "can the individual prosper without corrupting society," Dr. Dexter said the interests of both were ultimately the same.

Man's welfare is preserved, he said, "by serving society on one hand and serving himself on the other." Dr. Dexter is superintendent of public instruction of California.

Last night's meeting was a gala affair for the clubs in District 22. Opening with a meeting of the officers of the district, the program included a buffet dinner for the delegates and the main meeting at 8 p. m.

President Brundage of District 22 welcomed the more than 300 delegates from Washington, Maryland and Virginia, and Past District Governor Bert Piers introduced the present District Governor George Phipps. When the roll was called Washington was shown to have the largest single delegation.

A musical score arranged for the occasion included a violin solo, by Hugo Buonagurio; a piano solo, by Gertrude Troutman; a tenor solo, by Justin Lawrie, and a violin solo, by Dotty Burch.

Hunting Burglar, Boy Kills Sister, 9

Eleanora Dowdle, colored, 9, was accidentally shot to death last night by her 11-year-old brother, Nathan, when he believed he heard someone trying to enter their home at 1425 T street northwest. The children were alone.

Nathan told police he heard a sound at the front door of their apartment and got a .32 caliber revolver from a dresser. He said the gun was accidentally discharged while he was crossing the living room. A slug entered his sister's body at the heart.

Baptist Students To Hold Banquet

William Hall Preston, Associate Southwide Baptist student secretary, will address the annual Maryland-District of Columbia Baptist Student Union banquet tonight at 7 p. m. at National Baptist Memorial Church. "Comrades of the Christ" will be the banquet theme.

Blocked Marks Used by Nazis Described Here

Resistance Noted in South America, Pierson Tells Forum at G. W.

Efforts of Nazi Germany to promote trade in South America through use of "blocked marks" are encountering resistance, Warren Lee Pierson, president of the Export-Import Bank, last night told a special inter-American forum conducted by George Washington University.

The question before the forum, held in the auditorium of the United States Chamber of Commerce Building, was: "Can the United States Retain Latin-American Trade and Cultural Relations Against German, Italian and Japanese Competition?"

William K. Jackson, vice president and general counsel of the United Fruit Co., corroborated Pierson's statement by saying that "businessmen all over the world would welcome an escape fro msuch annoying restrictions" as the blocked currencies.

Coercion Seen

The blocked marks, or "askimarks," Pierson pointed out, are a form of mark usable only by the country whose exports create them. The result of granting payments in these marks, which require purchase of German goods by the country holding them, is to inject into the quest for trade an element of coercion.

As trade in the currency increased, said Pierson, the currency tends to depreciate.

"Two facts are worth noting," Pierson said, "first, that the depreciated mark is not entirely satisfactory even to Germany because there is a growing tendency to curtail the list of German exports for which full payments in askimarks will be accepted.

Resistance Noted

"Second, I found the German school of thought encountering increasing resistance in South America—some countries having set a definite limit to exports of certain products for which blocked marks would be accepted."

The forum heard from Carlos Campbell del Campo, commercial secretary of the Chilean Embassy, the Latin-American version of how to checkmate the totalitarian states threatening United States trade with South America.

Campo said that if the United States wanted to increase trade with Chile, it would have to buy more of Chile, products, or invest money in enterprises in Chile, thus developing the country industrially.

Will Your Gift bring **TEARS or CHEERS?**

Play Safe—Give Nationally Known Men's Wear

★ Manhattan Shirts
★ Manhattan Pajamas
★ Mansco Shorts and Shirts
★ Stetson Hats
★ GGG Clothes
★ Hickok Belts and Suspenders
★ Interwoven Hose
★ Meyers Gloves
★ Trojan Neckwear
★ Nunn-Bush Shoes

These are the recognized leaders in the parade of men's quality clothing and haberdashery. Avoid disappointment. Shop here for a gift that MUST PLEASE

UNIVERSITY SHOP 715-14TH ST., N.W.

Charge Accounts Invited

Shake-up Due for D. C. Committees

Some Democrats Want Better Jobs in House; Kennedy May Take Palmisano's Place

By James D. Secrest.

Committees which handle District legislation on Capitol Hill are due for a thorough overhauling early next month when the Seventy-sixth Congress convenes, due to the change in proportional representation of the two major parties.

While the ratio of Democrats and Republicans will not be determined until the session gets under way, it appears likely now that in the House it will return to that of the Seventy-first Congress with the parties reversed. In the Seventy-first Congress there were 266 Republicans and 167 Democrats, whereas in the Seventy-sixth there will be 262 Democrats and 171 Republicans.

The proportion in the Senate, however, has not returned to that of the Seventy-first Congress. Despite gains, the Republicans have only 23 seats in the Senate as against 69 that are Democratic. The ratio, in reverse, in 1929 was 55 to 39.

Minority Ratio Changing

During the Seventy-first Congress the ratio of the majority-minority membership was 8 to 5 on the Senate District Committee and 13 to 7 on the House District Committee.

Last session it was 12 to 3 in the Senate and 14 to 6 in the House with a Progressive on the latter committee.

As there are six Democratic vacancies on the House District Committee and one on the Senate District Committee, it may be unnecessary to remove any member of the majority to allow for additions on the Republican side. However, as few members select either of the committees by choice, there would be little objection raised to transfers.

Some of the House Democrats, in fact, already have signified a desire to get on more important committees, and it is expected that some of the Republicans will do likewise.

Representative Engel (Republican), of Michigan, wants to get off the House Sub-committee on District appropriations although it is likely that the Republican representation on this sub-committee will be restored to two.

Among the House members who have indicated they would like to get better assignments are Representatives Nichols (Democrat), of Oklahoma, and Wood (Democrat), of Missouri.

Kennedy Undecided

The only freshman member of the House who has asked for a place on the District Committee is Tommy D'Alesandro, of Baltimore, who nosed out the former chairman, Vincent L. Palmisano, in the fall primaries.

Representative Kennedy (Democrat), of Baltimore, has not yet decided definitely to take over the committee chairmanship, but he plans to confer next week with Speaker Bankhead and possibly President Roosevelt on the matter. He indicated that if he can be assured of the co-operation of the House leadership and the Administration, he will tackle the job.

There is only one vacancy on the Senate District Committee and that was caused by the death of Senator Copeland (Democrat), of New York. Some of the majority members may be transferred to other committees in the shake-up, and probably one Republican member will be added.

Although Senator King (Democrat), of Utah, stated last fall he might quit as chairman of the District Committee, he has since indicated he would remain unless pressure of national affairs consumes too much of his time.

Sisters Brighten Cosmopolitan Club Banquet

Underwood & Underwood.

Among guests at the "ladies night" banquet last night of the Cosmopolitan Club were these three sisters, daughters of Mr. and Mrs. W. A. Edelburt. They are (left to right) Mrs. Charles S. Coakley, Mrs. J. E. Mantz and Mrs. R. E. Lear. The dinner was followed by a dance

Moderns Should Read More, Says Mrs. Norris, an Author

Kathleen Norris, whose novel-reading public is probably the largest in America, loosed her Irish wit on an audience at Holy Trinity Auditorium last night in a lecture that praised books, women and her childhood days in California.

She recalled how her mother took her brother down a peg or two when he insisted the day would come when every large hotel would have a telephone on both the bottom and top floors by telling him his imagination was of the type "that helps make America the laughing stock of the world."

They Did Have Books

"That was 40 years ago," declared Mrs. Norris, who was dressed in black lace and wore orchids pinned jauntily on her shoulder. "I think it was before that I heard my grandmother ask my mother in all seriousness her opinion of the 'woman who would let her children wear readymade underwear.'

"We didn't have so many things the youngsters of today consider necessities, but we did have books. They were radio, telephone, movies and motor trips to us. Every evening we gathered around the central table in the living room and read.

"'Nowadays, children scatter at dusk, each to his own light. He may have a book, but unless the radio is going full blast he can't enjoy it. And unless it is turned on Cab Calloway he can't seem to learn anything," she said.

On Selecting Geniuses

In her opinion, the boys and girls who are willing to trade books for the advantages of their modern new world are making a mistake. They should take both, she said, expressing consternation at the "small amount of worthwhile reading done by the young of today."

As for women, Mrs. Norris declared, they would be called geniuses, just like the men are, if they had someone to pick them out by the same standards the men have. "Men geniuses are picked out by their friends and then all the rest of use believe it. Nobody ever asks the women what they think about the selections.

"Even when men pick women they don't make good selections. Only one woman rated with them as an artist, according to the galleries in Paris. That was Rosa Bonheur, and everybody who has thought about it at all knows The Horse Fair is horrid. No woman ever would have picked it," she said.

Among all the American writers, however, Mrs. Norris declared she thinks one woman will rank as an immortal. "She, of course, is Emily Dickinson. Her poems will live when all the other writers I can think about have long since been forgotten," she declared.

Auto Leaps Curb And Injures 3

Adolph Strobel, 38, of Alexandria; his wife, Marie, 34, and son, Adolph, jr., were injured yesterday by an automobile which leaped the curb at Eleventh and F streets northwest, after striking another car.

Police said the car, driven by George Joseph Rue, colored, 1617 Buchanan street northwest, hit the automobile of Murray Howard, 20, 34 Sherman Circle, before striking the three pedestrians.

Cosmopolitan Women Rule At Banquet

Wives of members of the Cosmopolitan Club took charge of things at the Mayflower Hotel last night to put on the organization's midwinter ladies' night. More than 100 members of the club and their wives were present for the dinner, dance and entertainment.

Tables arranged for parties of ten were decorated with flowers by the women, headed by Mrs. J. L. B. Murray, wife of the club president. Dr. Murray presided when the meeting opened, turning it over later to Harry H. Baker, chairman of the entertainment committee, who acted as toastmaster. The floor show included the Wrights, a dance team, and Texas Walker, a singing cowboy.

Baker was assisted by Dr. Anthony J. Scullen and Edmund O. Carl and C. J. Meek.

On Mrs. Murray's committee were Mrs. Edmund O. Carl, Mrs. Anthony J. Scullen, Mrs. Fred J. Rice, Mrs. Michael M. Doyle, Mrs. William L. King, Mrs. Edwin H. Silver, Mrs. Arthur W. Defenderfer, Mrs. A. Hamilton Wilson, Mrs. A. F. Lansdale, Mrs. Charles B. Dulcan, Mrs. J. Rozier Biggs, Mrs. Al Lee, Mrs. J. Edward Randels and Mrs. Edwin Hahn.

The Perfect Xmas Gift

INTRODUCTORY OFFER

Bring this ad with 39c to our store and receive one of our genuine John Shannon $3.00 Vacuum Filler Sacless Fountain Pens. Limit 6 per person.

Every pen tested and guaranteed to be unbreakable for life. Your first investment is your only investment.

39c

Life-Time Point!

Price After Sale $3.00

● One pull and the pen is full. ● Cleans as it fills. ● Write for a month on one filling.

Mail Orders 3c Extra

No Rubber Sacs. No Repair Bills. No Lever Filler. No Pressure Bar.

Transparent Barrel!—You See the Ink. Why Pay $5 to $10 for Vacuum Pens, when you can buy one for 39c that answers the same purpose? Never Has a Price So Low Bought Such High Quality in a Pen So Smart. On Sale Fri., Sat., Sun., Mon. and Tues. 10% Off on Christmas Gifts.

20% off on Xmas Cards

The Executive Pharmacy

909 Pennsylvania Ave. N.W.

LIQUOR PRICES ARE ALWAYS "OKAY" AT

TOKAY 417 11th St. N.W. *Opposite Evening Star Bldg.*

BLACKSTONE RYE WHISKEY, very good for Egg Nogg. $1.69 Qt.

Special Wine, sweet or dry, all types. $1.00 Gal.

3 Yr. Old STRAIGHT BOURBON WHISKEY $1.39 Full Quart

A fine drink at a special price. Stock up now for the holidays. 3 Bottles for $4

4-YR. OLD BOTTLED IN BOND Bourbon Whiskey, $1 a Pint. $1.95 Qt.

Distilled Dry Gin. $1.00 Qt.

California WINE! High-grade—choice of 12 kinds. Fortified: 19 to 21%. Dry wine, 14%. 39c Fifth 88c ½ gal. $1.69 a Gal.

Imported RUM Puerto Rican (white or gold) or West Indies (dark). Very good for Eggnog $1.39 Fifth 3 for $4

FREE DELIVERY—District 2242

MILSTONE'S

ACME LIQUOR STORE

RETAILERS—WHOLESALERS—IMPORTERS

927 Penn. Ave. N. W. Open Till 9 P. M

"Home of Low Prices"

STRAIGHT FROM THE BARREL! THE ONE AND ONLY!

NATURAL PROOF

Kentucky Straight Rye Whiskey or Kentucky Straight Bourbon Whiskey

103 PROOF

Nothing Added!! Nothing Subtracted! It's All Natural Whiskey

Full Bodied, Full Flavored and Full Proof! The Ideal Whiskey for Your Favorite Mixed Drink.

"Its Fine Flavor Is Sure to Win Your Favor"

REMEMBER, TWO DAYS ONLY! MADE TO SELL FOR $2.25

Friday and Saturday Only!

$1.49 Full Quart

$17.50 Case of 12 Quarts

SOLD ONLY AT MILSTONE'S ACME

BERNIE'S

Courteous Credit on Quality Clothes for Entire Family

713 7th St. N.W. NAtional 3417

Beautiful Solid Color Reversible

WOOL BLANKETS

NO MONEY DOWN

Pay Only 25c a Week

Worth $6.95! Now! $3.95

Mail, Phone, or Bring this Coupon & Blankets will be delivered at once, ON APPROVAL.

Please send me, on approval, (No.) ..... Blankets in (Color) ..... Name ..... Address ..... Employed by ..... Address .....

● Rust & Tan
● Blue & Peach
● Peach & Green
● Blue & Rose
● Green & Lavender
● Rose & Green

Nelson B. Bell About the Showshops

'The Citadel' Visualizes The Drama of Medicine

Robert Donat and Rosalind Russell Are Seen in Stellar Roles of Finely Made Picturization of Cronin Novel

"THE CITADEL." Merto-Goldwyn-Mayer London-made picturization of the novel by A. J. Cronin, adapted to the screen by Ian Dalrymple, Frank Wead and Elizabeth Hill, with musical score by Louis Levy, costarring Robert Donat and Rosalind Russell, with Ralph Richardson, Rex Harrison, Emlyn Williams, Penelope Dudley Ward, Francis Sullivan, Mary Clare, Cecil Parker, Nora Swinburne, Edward Chapman, Athene Seyler, Felix Aylmer, Joyce Bland, Percy Parsons, Dilys Davis, Basil Gill and Joss Ambler. Directed by King Vidor. At Loew's Palace Theater.

There is a directness, cumulative power and close fidelity to the characters and movement of his novel that should make Dr. A. J. Cronin as grateful for the skillful adaptation of "The Citadel" to the screen as Noel Coward was, say, for the faithful transcription to celluloid of his historical stage pageant, "Cavalcade." The action of the picturized version of the novel that has sold upward of 1,000,000 copies on both sides of the Atlantic encompasses a comprehensive survey of the ethics and practice of medicine without at any time subordinating dramatic interest in the lives of a particularly engaging group of struggling and earnest people to preachment.

BELL

While primarily the life story of a single individual, from the days of his interneship to his final emergence as one of the foremost practitioners of his profession, "The Citadel" also is a sweeping glorification of the medical fraternity and, at times, a bitter indictment of its weaknesses. Unobtruvisely, but nonetheless effectively, it even ventures into the matter of "social medicine" and takes its stand firmly on the side of mass health preservation.

The vital and stirring events with which the drama concerns itself are initiated with the arrival of the youthful Dr. Andrew Manson in a squalid little coal mining community where he is to be assistant to the invalid company physician. He is expected to take up the practice of medicine in the face of underpay, a woeful lack of essential medical and surgical equipment and the bigoted opposition of a prejudiced, stupid and antagonistic local government and misguided laity. The wife of the ailing doctor to whom he is assigned promptly sees to it that he loses his post, but another and better one immediately is proffered him. Here again disaster overtakes his ambitious plans, when the modest little laboratory, rigged up by him and his bride, is wrecked by the angry miners who totally misconstrue the purposes of his research in an effort to determine the tubercular effects of dust and the contagions of the deep-sunk shafts. An emergency operation far underground that saves a miner's life still has no effect upon the stubborn opposition of the narrow-minded and hard-headed miners and those in authority over them. So Dr. and Mrs. Manson give it all up and move to London.

Idealism Surrenders to Greed

In the metropolis recognition is slow, but poverty is quick. By merest chance, one day, Dr. Manson is able to do a service to a rich young woman in a tantrum and so come into association with former friends in the profession who have waxed rich by indulging the delusions of London's fashionable and wealthy feminine hypochondriacs by an immensely profitable form of quackery. Here he comes face to face with the shady practices of exchanging patients, splitting fees and otherwise converting an honorable profession into a questionable source of specious and speedy financial independence. His idealism is surrendered to a monstrous greed—until another old friend of the mining days reappears with a prodigious plan for great medical centers that will solve the medical problem for the poor and the middle class who can not otherwise pay the heavy fees of expert attendance from their meager earnings.

It is the death of this old friend through the bungling inefficiency of a "great" London surgeon that snaps Dr. Manson back to the realization of his own desertion of principle and restores his perspective and sense of duty. When up before the medical association to be read out of the profession, for having taken a case with a great doctor who lacked only the legal credentials to practice, Manson delivers a ringing indictment of all that ails the exalted calling to which he has dedicated his life.

This heroic story of a heroic man is related through the medium of progressive sequences that are vividly realistic and arranged in an order of growing importance from the childbirth scene, in which a still-born infant is breathed back to life by the young novice, through the dynamiting of a company sewer to stamp out a typhoid epidemic, to the luxurious environs of London with its degenerating influences of opulent chicanery. The story is given a spirited romantic lift by the courtship, marriage and subsequent divergence of viewpoints between Manson and Christine, the company school teacher in his first mining post, to whom he proposes from the curbstone while she hangs expectantly from a second-story window!

Realizes Every Dramatic Possibility

There are many in secondary roles who do much to preserve the unusually high level of "The Citadel's" excellence as a gripping and convincing document. Foremost among these are Ralph Richardson, one of the finest actors in the contemporary theater, and Rex Harrison, who deserves equal eminence in a lighter vein. Emlyn Williams, Mary Clare, Francis Sullivan, as a belligerent leader of the miners; Basil Gill and Joss Ambler are others to whom the picture is deeply indebted for fine characterizations.

King Vidor's direction realizes every dramatic possibility of the fine script with which he was provided by Ian Dalrymple, Frank Wead and Elizabeth Hill, and Louis Levy has supplied a musical setting that adds much to the effectiveness of the play's recurrent moments of humor, pathos, melodrama and minute analysis of the medical mind.

The supplementary features of the new bill at the Palace make up in contrast what they lack in number. The most thrilling of the shortreels is Pete Smith's serio-comic dissertation upon the hazards and humors of ice hockey, presented under the title of "Hot on Ice;" the most beautiful, the travelogue in natural color devoted to "Madeira, Isle of Romance." The bill is completed by the "News of the Day," visualizing such current events as appealed to the eye of the cameraman.

Why, Dr. Trenkle, Is That Nice?

EDWARD HORTON AND MISCHA AUER
Mr. Horton, as Oliver, seems blissfully unaware of the masterful insolence being heaped upon him by Mischa Auer, in the role of Dr. Trenkle, in "Little Tough Guys in Society," opening on the screen today at RKO-Keith's Theater. Mary Boland has the principal feminine role in opposition to the "little tough guys"

The New Yorker

By Leonard Lyons

New York, Dec. 8.

DEFEAT: After the Sally Clark-George McLenahan nuptials a reception was tendered at the Boston home of the bride's aunt . . . The newscameramen requested permission to photograph the assemblage, but were refused . . . A compromise finally was effected. An Associated Press photographer was to be the only cameraman permitted inside—and he'd share his picture coverage with the others . . . The A. P. man entered, took two photos and departed . . . Too late he discovered that he had erred—and the pictures were blanks.

PLEA: John Roosevelt hasn't visited El Morocco since the day it was reported that he had had a fracas there when he refused to pose for a picture . . . At the wedding of his sister-in-law John saw Jerome Zerbe, the El Morocco photographer, and told him: "I want a favor. I want you to use your influence" . . . "MY influence?" asked the startled Zerbe. "What influence would I have where the President's son doesn't?" . . . "Well," confessed John Roosevelt, "I want you to use your influence—to get me an El Morocco tie."

ENTERPRISE: The Theatre Arts Center will produce a musical show next month—the first all-political revue to be presented as a regular Broadway run . . . The songs will be written by Harold Rome—author of "Pins and Needles" and "Sing Out the News"—and Marc Blitzstein, who wrote "Cradle Will Rock" . . . It will star actors currently engaged in Broadway hits. Two wealthy ladies will furnish the backing. Salaries will be on a minimum basis. All the profits will be devoted to aiding the oppressed people of Spain, China and Germany.

SPEECH: When Col. Batista, Cuba's Head Man, visited here recently he spoke only through an interpreter . . . When Damon Runyon interviewed him in Havana, Luis Guiterrez—Kid Chocolate's manager—acted as interpreter. Runyon asked Batista whether he ever had read the life of Napoleon. Guiterrez interpreted the question and then the reply—that Batista had read many volumes about Napoleon's life . . . When the interview was over, Batista called to Runyon: "Please understand—I have no Napoleon complex" . . . He spoke—in English.

TRIUMPH: Sam Spewack and his wife, Bella, are the authors of the current hit musical, "Leave It to Me" . . . It concerns a newspaper man about to be fired—who finally gets a contract as foreign correspondent . . . Now that the show is an assured hit, Bella Spewack is preparing their next play. Sam Spewack has gone to Spain for a few weeks. He'll write dispatches for the N. Y. Times.

CELEBRATION: In celebration of his new job with Goldwyn, James Roosevelt presented to his wife an Albino Mink coat, the only one of its kind in the world . . . It was purchased from Louis Ritter, the furrier. It took 16 years to find and match the skins . . . The coat cost almost as much as the reported salary James Roosevelt will receive for one year.

DISCOVERY: Last year, when Kurt Weill was signed by Paramount, the movie officials told the composer that for his picture they'd have to find a man who looks something like Gary Cooper and sings something like Lawrence Tibbett . . . "I've got the man," Weill suggested. "His name is Ray Middleton. You have him under contract, but never gave him work." . . . The suggestion wasn't adopted, and so Weill took Middleton to N. Y. to portray Washington Irving in the Maxwell Anderson-Weill show, "Knickerbocker Holiday." . . . Since the premiere Middleton has received three film offers. The first one came from Paramount.

In Hollywood

With Hedda Hopper

Hollywood, Calif., Dec. 8.—Nobody ever believes that actors get hurt when they fight in pictures. Even we in the business often scoff and say it's all arranged beforehand, and the chairs are made of rubber.

HEDDA HOPPER

But it isn't always play. I saw Joel McCrea get a welt the size of a goose egg while battling a couple of bruisers in "Union Pacific." That got us started. Barbara Stanwyck told how Edward Maxwell, DeMille's dialogue director, knocked her out once. Supposed to crack her on the jaw, he misjudged his distance and smashed her to the floor. And when Lloyd Nolan threw a glassful of whiskey into Bob Preston's face in "King of Alcatraz," Bob was supposed to hit him—gently of course. But he slipped in the whiskey and his punch went wild, knocking Nolan clean across the room.

Bob doesn't fight in this picture. He thinks it's a good sign—that he's being recognized as an actor who can act with his face, not his fists. His face is good enough for us, he has what it takes, and Joel McCrea had better look to his laurels.

Also in "Union Pacific," Julia Faye, former star, plays a dance hall girl. During the scene one of the men fell off a train and was killed. Julia cried out, "Just my luck, that guy owed me two dollars." But the Hays office snipped that!

Heads I win, tails the opposite. Frances Farmer must have been flipping a coin when she laughed at Hollywood and got the lead in "Golden Boy" in New York. Husband Leif Ericksen followed her—was satisfied with a couple of lines. Now, in their latest Paramount picture, "Ride a Crooked Mile," Frances does a walk-on and husband Leif's name is ahead of hers. But as usual, Akin Tamiroff steals the picture. It's almost bromidic to repeat that he gives a magnificent performance, as do Lynne Overmann, J. M. Kerrigan and John Miljan. Nice to see John again.

"It isn't the ache I object to in learning a new dance," said Helen Broderick as she limped up to me today, "it's the wear and tear on my patience." She's the victim of jitterbug lessons for "Always Leave Them Laughing." I limped right back, for I've been learning the Conga for "Midnight." "You can't teach an old dog——" I started. "You're wrong," she interrupted. "I can dance rings around those kids." And she did. But Jack Barrymore who watched us said, "Why are they making natural things so uncomfortable these days? And who knows when to stop—male or female?"

Copyright, 1938.

AMUSEMENTS

GAYETY 9th Bet. E & F Sts. MEt. 0662 BURLESQUE 2 CONTINUOUS MATINEES 12 TILL 5 ALL RESERVED SEATS NAt. 2[illegible]
NOW DIANA LOGAN BOOTS BURNS

TODAY! Loew's COLUMBIA
Ronald Colman in FRANK LLOYD'S "IF I WERE KING"
Frances Dee · Basil Rathbone
A PARAMOUNT PICTURE

AMUSEMENTS

Great is truly the word for this drama you must see! . . .
ROBERT DONAT Rosalind RUSSELL in M. G. M.'s The Citadel
Loew's PALACE Now

AMUSEMENTS

Peter LORRE in Fritz LANG'S "M" — WILL ROGERS in "LIFE BEGINS AT 40"
SUN. MON. TUES. CHARLES LAUGHTON ROBERT DONAT in The Private Life of HENRY VIII

"A Great Film" . . . N. Y. Times
PROFESSOR MAMLOCK
A Crushing Indictment of Nazi Terror
Fri., Sat., Sun.—Dec. 9-10-11
RIALTO Cont. 2-11 P. M. 9th & G

Carnegie Institution
Invites the Public to Annual Research Exhibition
Saturday, Sunday, Monday December 10, 11, 12
2 to 5 p. m., 7:30 to 10:30 p. m.
Administration Building 16th and P Streets

AMUSEMENTS

Cont. from 4 P. M.—35c to 6
'Spy of NAPOLEON'
Richard BARTHELMESS —with— Dolly HAAS
Added Attraction: "SLALOM" (Love on Skis)
BELASCO NAtional 0149 Opp. White House

AMUSEMENTS

Constitution Hall, Next Sun. Aft., 4 P.M.
The Celebrated Don COSSACK RUSSIAN MALE CHORUS
Serge Jaroff, Conductor
Seats on sale at Mrs. Dorsey's, 1300 G St. (Droop's). NA. 7151

Constitution Hall, Next Tues. Eve., 8:30
RACHMANINOFF
Noted Russian Pianist and Composer.
In Recital—$2.20, $2.75—Mrs. Dorsey's 1300 G St. (Droop's), NA. 7151.

TRANS-LUX THEATRE
French-Ital. Crisis—March of Time—Monop. Com.: Ro'evelts—Redskins-Giants
SPECIALLY SELECTED SHORT SUBJECTS 25¢

AMUSEMENTS

NATIONAL
TONIGHT AT 8:30 TOMORROW AT 2:30
ROLLICKING MUSICAL REVUE
PINS AND NEEDLES
Eves., 50c to $2.50. Mats. Wed.-Sat., 50c to $2.00. Plus Tax
NEXT WEEK Beg. Mon. Dec. 12
1938 PULITZER PRIZE WINNER
OUR TOWN
Jed Harris' Production of Thornton Wilder's Deeply Moving Play
FRANK CRAVEN And N. Y. Cast
Seats Now! Nights, 85c-$2.75. Mats. Wed.-Sat., 85c-$2.20

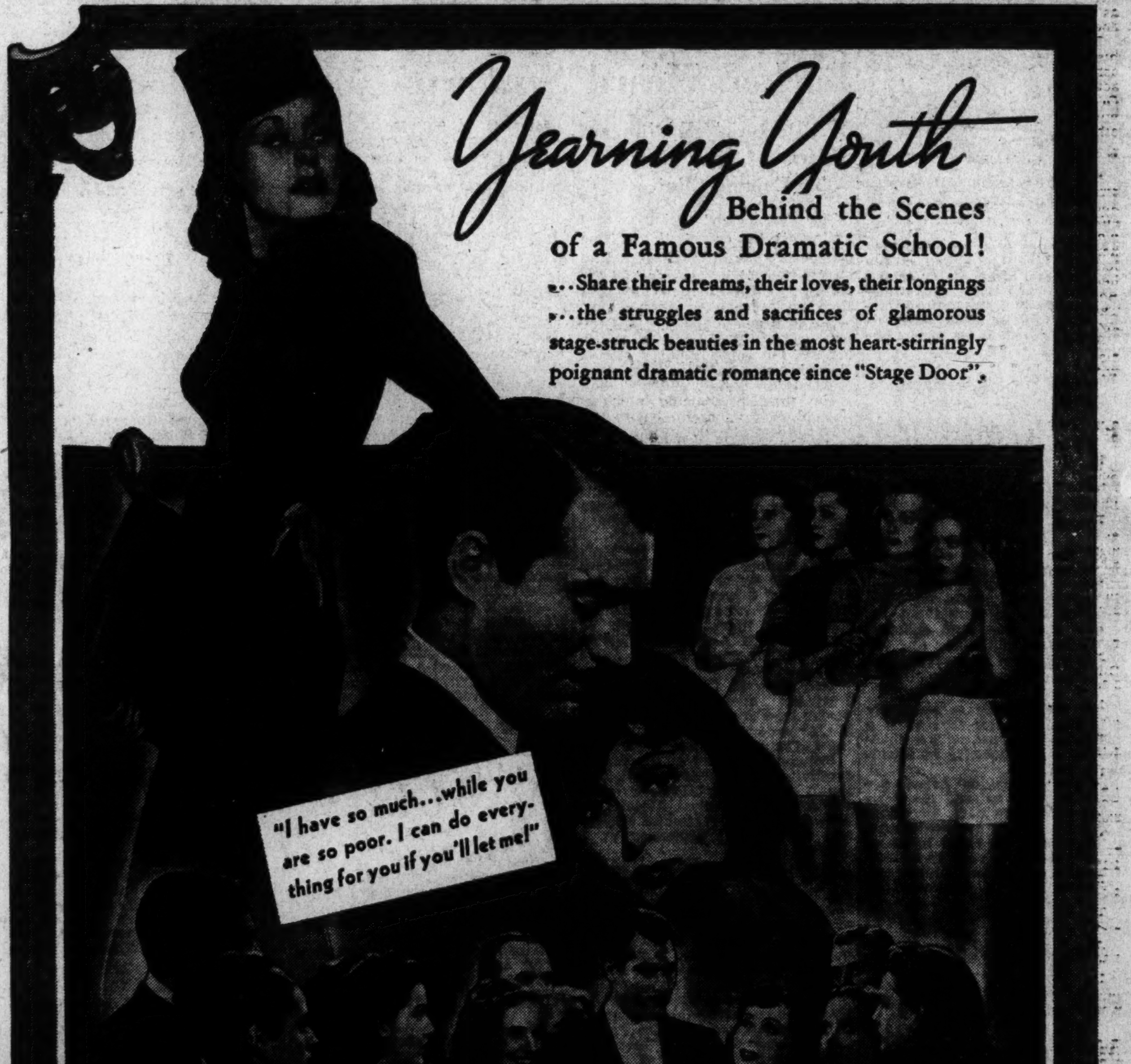

PLUS ON STAGE
COLLINS and PETERSON Lovable Laugh-Makers
BEA SAXON Sweet Songs | BOY FOY | The Philharmonics
THEY'RE BACK 24 CHESTER HALE CAPITOL COMETS
NOW At Loew's CAPITOL
Watch for this next M-G-M hit! CHARLES DICKENS' "A CHRISTMAS CAROL" by the producers of "David Copperfield"

AMUSEMENTS AMUSEMENTS

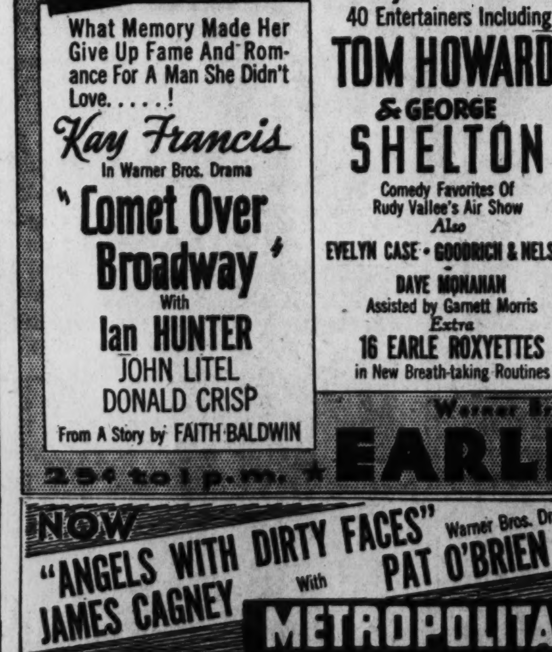

NOW "ANGELS WITH DIRTY FACES" Warner Bros. Drama
JAMES CAGNEY With PAT O'BRIEN
METROPOLITAN

'Angels' Now Spreads Havoc On Met. Screen

Cagney and O'Brien Shine in Drama of The Underworld

The forceful power with which Warner Brothers' films attack matters of contemporary concern is splendidly set forth in that excellent melodrama, "Angels With Dirty Faces," which returned to the downtown area yesterday morning at the Metropolitan Theater. James Cagney brings to that type of character in which he has gained wide popularity — the not-to-be-crossed gunman—a depth and sureness which makes this one of the finest photoplays of the month.

Some have complained that this story of the gangster and his priestly friend is not a new one. They are quite right, but just how many fundamentally "new" stories are there? One has heard that there are only a handful of fundamental plots which, in various manipulations, are the basis for all our stories. "Angels With Dirty Faces" may tell a tale that is not new, but it tells it well; inevitably and breathlessly is the climax reached.

Suspense Is Keen

The conflict between the gangster and his friend is shown to be a result of external circumstances which the priest recognized and sought to change. The suspense with which the final ten minutes of the film is set forth is done with admirable certainty. The priest is anxious that the gangster die "yellow," so that after death he will not be an inspiration to those boys of the slums who have admired him in life. There is a subtle, double ending to the film for the gangster, as he is about to be electrocuted, does turn coward at that last instant.

Did he do so as a last favor to his old pal, the priest, who had asked him to, or does his nerve actually fail him at that moment? One may accept either solution without being conscious that the other exists.

Is Efficiently Played

Pat O'Brien gives a generally restrained performance as the priest and the "Dead End" kids appear effectively as the embryo gangsters, who don't want their racketeering hero to break down. Ann Sheridan lends a light touch of romance in her supporting role and Humphrey Bogart is still his sinister self. They may not be original, but they are most exciting.

Short subjects and a Newsreel are also on the bill at the Metropolitan with this excellent melodrama.

R. L. C.

Film Table

Loew's Capitol — "Dramatic School," at 11:10 a. m., 1:50, 4:35, 7:20 and 10 p. m. Stage shows, at 12:55, 3:35, 6:20 and 9 p. m.

Earle—"Comet Over Broadway," at 11:15 a. m., 1:55, 4:35, 7:15 and 9:55 p. m. Stage shows, at 1, 3:45, 6:25 and 9:05 p. m.

RKO-Keith's—"Little Tough Guys in Society," at 12 noon, 2:20, 4, 6, 8 and 10 p. m.

Palace—"The Citadel," at 11:30 a. m., 2, 4:30, 7:05 and 9:35 p. m.

Metropolitan — "Angels With Dirty Faces," at 11:30 a. m., 1:30, 3:30, 5:25, 7:35 and 9:35 p. m.

Columbia—"If I Were King," at 12 noon, 2:25, 4:55, 7:20 and 9:50 p. m.

Belasco—"Spy of Napoleon," at 4:15, 6:10, 8:05 and 10:05 p. m.

Little Theater—"M," at 11 a. m., 1:45, 4:30, 7:15 and 10:05 p. m. "Life Begins at 40," at 12:30, 3:15, 6 and 8:50 p. m.

Trans-Lux—Newsreel and shorts, at 10 and 11:45 a. m., 12:30, 1:45, 3, 4:15, 5:30, 6:45, 8, 9:15 and 10:45 p. m.

Rialto—"Professor Mamlock," at 3:25, 5:25, 7:25 and 9:25 p. m.

Tivoli—"The Mad Miss Manton," at 1:45, 3:45, 5:45, 7:50 and 9:55 p. m.

Ambassador — "Stablemates," at 1:30, 3:35, 5:35, 7:35 and 9:35 p. m.

Uptown—"Just Around the Corner," at 1, 2:45, 4:30, 6:15, 8, and 9:30 p. m.

Man Robs Woman Of Diamond Ring In Md. Woods

Mrs. Olive King, well-to-do resident of Gambrills, Md., yesterday told Anne Arundel County police a weird tale of robbery by a man who forced her to sit on the ground with a stocking cap over her eyes while he stole a $200 diamond ring.

She had crossed Defense highway about 8 miles west of Annapolis yesterday to gather greens for Christmas decorations. When she was about a quarter mile up a little used road a man came up behind her and commanded her to pull her cap over her eyes, keep her eyes and mouth shut and to sit on the ground or he would "shoot her brains out."

He pulled two rings from her finger, kept the diamond ring and threw back a wedding ring on which her name was engraved, she told police. He then ordered her to count slowly to 300.

Mrs. King told police the voice sounded like a white man's.

BA

Real Estate LOANS

★ Quick action on applications.
★ Low initial cost.
★ Payments as low as $7.50 per thousand per month.
★ No extra charges.

Washington's Oldest Building Association.

ORIENTAL
Building Association No. 6
500 F St. N.W. NAt. 2182-3
Under U. S. Government Supervision

New Auditorium Dedicated at Carnegie Institution

Shown at the dedication of the Elihu Root Auditorium at the Carnegie Institution yesterday are (from left) W. A. Delano, architect; Sir Richard Gregory, speaker; W. Cameron Forbes, board chairman, and J. C. Merriam, retiring president

Persecutors Assailed by Scientist Here

Sir Richard Gregory Speaks at Dedication Of Root Auditorium

Totalitarian governments which nurture intolerance and persecution in the name of race or religion were assailed yesterday by Sir Richard Gregory, British scientist, in his Elihu Root lecture at the Carnegie Institution, of Washington.

"The virtues which should be prized most today if civilization is to mean the evolution of social ethics to a noble plane is regard for spiritual values, love of truth and beauty, righteousness, care for the suffering, sympathy with the oppressed and belief in the brotherhood of man," Sir Richard said.

"Any nation or people which separates itself from the rest of the world in the name of race or religion and cultivates ideals of conquest by force in order to assert its claims, is reverting to the law of the jungle and retarding the higher evolution of mankind."

Discusses Darwin's Work

A representative cross section of the Capital's leaders in science assembled to participate in ceremonies dedicating Elihu Root Hall in the Carnegie Institution's new wing, heard the British baronet's sharp denunciation.

Discussing Darwin's work, Sir Richard pointed out that many mistakenly suppose that it leaves ethical and moral ideas out of consideration, whereas evolution embodies the idea of social ethics and makes the welfare of the community the essential purpose of the life of the individual.

"It is being widely recognized that science cannot be divorced from ethics or righty absolve itself from the human responsibilities in the application of its discoveries to destructive purposes in war or economic disturbances in times of peace," he asserted.

Scientists owe it to themselves, he said, to "assist in the establishment of a rational harmonious social order out of the welter of human conflict into which the world has been thrown through the prostitution of the rich gifts with which they have endowed the human race."

Tribute Paid Root

Opening the dedicatory program, W. Cameron Forbes, chairman of the board of trustees, introduced William A. Delano, the New York architect who designed the addition and its memorial auditorium.

Dr. John C. Merriam, retiring president of the Carnegie Institution, and Forbes paid warm tribute to the memory of Elihu Root, who from 1913 until his death last year was chairman of the board.

Dr. Vannever Bush, vice president of the Massachusetts Institute of Technology, and who will succeed Dr. Merriam as president of the Carnegie Institution on January 1, was a member of the audience at the exercises, with Mrs. Bush.

Last night Sir Richard was among the guests of honor at a dinner, held at the Carlton Hotel, honoring Dr. Merriam for his 18 years' service as head of the institution. The latter will resume work in the field of paleontology and related subjects when he steps down from his administrative office.

U. S. Officials Hold Parley With Bank of America Heads

Heads of three Government banking agencies yesterday were closeted with top officials of the Bank of America National Trust and Savings Association, San Francisco, parent bank of the Giannini group, in what will be the first of a series of conferences on problems concerned with management of the institution.

Representatives of the Government were Preston Delano, Comptroller of the Currency; Jesse H. Jones, chairman of the Reconstruction Finance Corporation, and Leo T. Crowley, chairman of the Federal Deposit Insurance Corporation. Other Treasury officials, including John W. Hanes, Undersecretary, also attended.

Bank officials present were L. M. Giannini, son of A. P. Giannini and president of Bank of America; Russell Smith, vice president, and William Blauer, vice chairman.

Stock Fraud Charged

Although the exact nature of the conversations was not disclosed, considerable interest attaches to them owing to the recent action of the Securities and Exchange Commission in starting a stock delisting proceeding against Transamerica Corporation, largest of the Nation's bank holding companies and the means whereby Giannini banks are brought under common control.

The SEC, in its order directing Transamerica to show cause in hearings beginning January 16 why its stock should not be stricken from stock exchanges, charged that the registration statement covering the company's stock contains "false and misleading statements." A number of transactions involving Bank of America were cited to support this contention.

Among transactions mentioned was the purported transfer in 1931 to a Giannini holding company, and "apparent" treatment by the company as a guaranty to the bank, of $35,214,000 face value of assets classed by examiners as losses and doubtful accounts "of such unsatisfactory character as to require their elimination from the bank's balance sheet." Later, the SEC said, the bank reduced in part the holding company obligation "by a write-up of unrelated assets."

Co-operation Is Aim

Treasury officials explained that the series of conferences with bank officials was in line with the established policy of trying to work out problems relating to individual banks on a co-operative basis.

The same practice is followed, it was explained, whether the bank involved is, like Bank of America, one of the largest in the country, with branch offices extending over an entire State, or a small community institution.

Matters involved in the conversations, it is said, have no immediate or direct connection with the questions embraced in the SEC inquiry. The problems, it is understood, have been pending for some time, and an effort is being made to solve them.

The conference, it is explained, are the outgrowth of considerable correspondence and discussions with various persons.

Neither the SEC nor the Federal Reserve Board was represented at the initial conference. Indications are that these agencies will not take part in the talks. So far as the Reserve Board is concerned, its powers are such as to place it in a separate category with respect to bank management problems.

Try the **SLIDE COCKTAIL** by **Will Osborne**

Creator of Slide Music

1 Jigger Hildick Applejack Brandy
Juice of ½ Lime
Dash of Grenadine
Shake well with Ice

When you order Applejack, call for Hildick . . . Applejack brandy at its best.

HILDICK Applejack Brandy

WHITE LABEL 100 PROOF
BLACK LABEL 90 PROOF

A natural flavor that never changes

DISTILLED LIQUORS CORPORATION
271 Madison Ave., New York, N. Y.

In New York at the Plaza

You enjoy that rare combination, complete modern comfort and conveniences in a mellow atmosphere of the charm and leisure of other days. Year after year of its memorable existence the Plaza has maintained its position as New York's leading hotel, attracting guests of prominence from all parts of the world.... Conveniently located in the social, shopping and amusement center. A visit to the Persian Room where Eddy Duchin's famous orchestra makes dinner and supper unforgettable events, will add to the pleasures of your sojourn in New York.

Subway station at hotel, direct to World's Fair.

The PLAZA New York

Henry A. Rost, President and Managing Director

FIFTH AVE. AT FIFTY-NINTH ST. • FACING CENTRAL PARK

A Woman's New York

—by Alice Hughes

New York, Dec. 8.

OUR BIG stores are getting smarter all the time in the matter of Christmas gifts for the lads. Devoting more space to them, making it easier for the harassed wife or sweetie to find something he'll like. Why, one huge shop has turned over almost an entire floor to nice things for Daddy Dear (on Christmas).

ALICE HUGHES

It seems to me that the range of nice, small gifts for the boys is much wider than it has ever been. Here are a few of the things I've found in my aisle-crawling lately. After-shaving lotions and toilet waters are no longer considered sissy—even among the more Hemingwayish of the men. Among the masculine scents they'll probably like are sage brush, pine, green walnut and one that smells practically like an open log fire. I admit this is a good trick, but they've done it. More practically, I've seen a combination key and knife that would tickle any man—especially when he tries to open the front door with the knife. Of course, his signature can be copied in white on the pockets of dark flannel robes, often wine or navy. These are right snappy.

Men are going more and more for casual clothes in which to loaf around the house on Sundays, or just when they don't feel so hot. Shirts and slacks of pin-wale, washable corduroy—either matching or contrasting—are very popular in the local bazaars this winter. Then there are the leather things—lots of them. Document cases, very important looking, and even solid leather pipe racks, if he is addicted to the dudeen.

The old gag about women's gift neckties is cold and dead. We don't presume to buy him neckwear these days unless we are absolutely sure of his taste. But one thing we can never go wrong on, and that is hankies. The man never lived who always had enough handkerchiefs. So if we must settle on the obvious—let's rush over and get him a dozen of the very best white wipes!

GIRL ABOUT TOWN—Well, it's all right. Mr. Rockefeller has officially opened the third season of his famous skating pond at Fiftieth street and Fifth avenue—and away we go! One minute we can be shopping sedately, and the next we can be getting our lumps on John's open-air ice. Cute little Audrey Peppe skated an exhibition at this year's premiere—then the rest of us went out and looked silly. Jack's rink really gets hot after 11 p. m., when it is rented out for private parties. Really, you'll see some of the most amazing people falling down, with that Old-World grace . . .

I hear that Katharine Cornell has won the D'Orsay medal as best-dressed actress for this year. Pretty good for a trouper who hasn't bowed on a local stage for 18 months. Zorina came in second. Gertie Lawrence won in 1937. Who is this D'Orsay, and why the medal, anyhow? . . .

If you see Joan Bennett in a new movie with dark hair, it is probably just a wig. At least, I'd bet a new nickel on that.

Well, New Yorkers are all breathing easier now, for our only patch of winter wheat is safe so far. It was planted as part of a bakery exhibit out at the World's Fair Grounds, and the darned stuff almost jumped out of the ground during the warm fall. But our heavy blanket of snow calmed it down, and the local winter wheat expert now says it may be safe until spring. Gee, I hope so. Wouldn't it be too horrible if our only winter wheat turned sour, with the world in its present awful state, too?

Latest giftie note—necklaces and bracelets festooned with tinkling bells in all the holiday colors. So we'll sound like sleighs as we walk about the icy streets, provided we fall for the bells.

Aunt Lillian Gish has just got a job in a leading role of the imported British show, "Dear Octopus." Three other nice and able ladies in the troupe, too—Lucille Watson, Rose Hobart and Phyllis Povah . . . Too many good shows are failing. "The Fabulous Invalid," for one.

Still another service for this helpless town. This one is the Van Duym Book Service. He and his wife (the whole outfit) deliver promptly any book you order, and also offer helpful advice on bookish matters once a month, which you can take or leave, as you like. So this clears up our reading troubles, too—though we are expected to read the books, not Mr. Van Duym.

This column appears daily and Sunday.

Copyright, 1938.

Mattresses Remade $3
Stein Bedding Co.
1224 12th St. N.W. ME. 1242

FURNITURE OF CHARACTER

ALSO LAMPS MIRRORS CHAIRS DESKS SOFAS TABLES

3 floors of unusual furniture creations priced to attract the thrifty buyer.

Charge Accounts Invited

Lighting Fixtures

1324 New York Ave.
NA. 0992

CATLIN'S

The Gift for "Your One and Only"! A Beautiful

CEDAR CHEST

We Show Just Two of Our Many Styles!

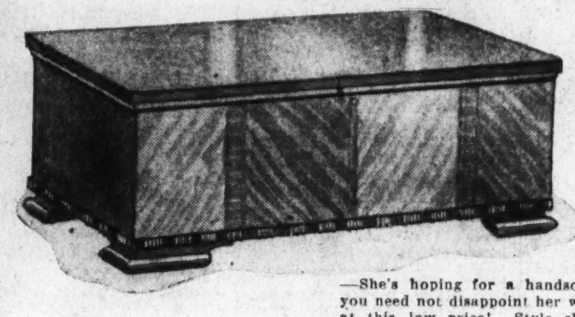

$18
$24.95 Value

—She's hoping for a handsome cedar chest and you need not disappoint her when you can buy one at this low price! Style shown is cedar lined throughout and complete with lock and key. In beautiful wood finishes. 44 and 48 inch lengths.

$25
Orig. $34.95 to $39.95 Floor Samples

—Every woman, whether she's a young unmarried or an experienced housewife, would be thrilled to receive this massive, beautifully designed cedar chest! Completely cedar lined and equipped with lock and key, some with trays . . . handsome wood finishes. 44 and 48 inch lengths.

$2 a Month Buys One
Small Carrying Charge

Kann's
"The Avenue"—7th, 8th and D Sts.

Upholstery Dept.—Third Floor

Heart-Warming Christmas Gift!

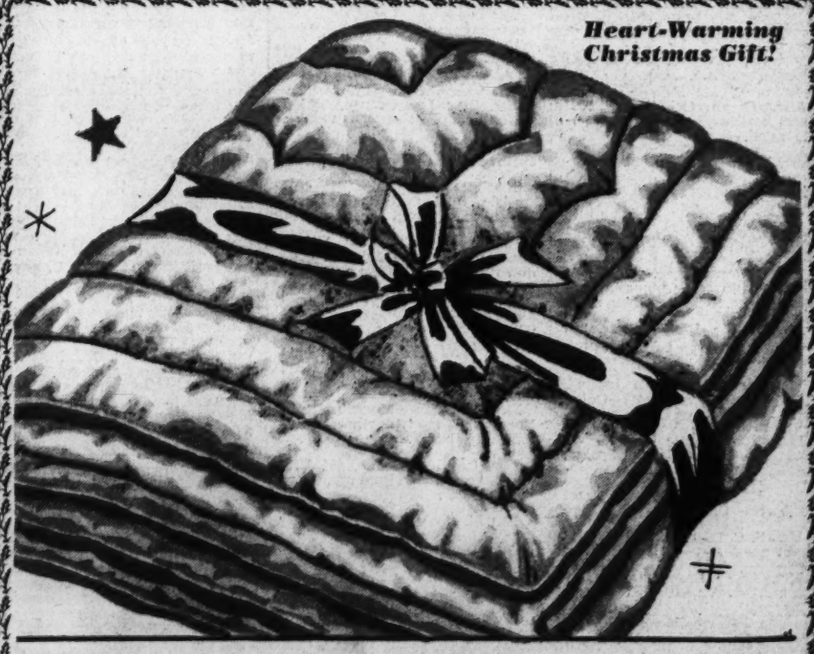

White Down Filled

Celanese Rayon Comforts

Exceptional Gift Values at—

What better gift than one of these fine comforts . . . beautiful to look at, a joy to use, luxuriously warm yet so light in weight! Handsome celanese rayon covers plumply filled with snowy white down and attractively stitched. Choice of many lovely plain and reversible colors. Full standard size, 72x84 inches.

$7.99

STREET FLOOR **Kann's** DIstrict 7200

"The Avenue"—7th, 8th and D Sts.

AMUSEMENTS AMUSEMENTS

Today's NEIGHBORHOOD Movies

MOTION PICTURES ARE YOUR BEST ENTERTAINMENT. $250,000 Movie Quiz Contest Booklets Now Available in All Warner Theaters. Pictures Marked X Are Quiz Contest Pictures.

In event of busy signal call REpublic 0600

WARNER BROS. THEATERS

Theaters Having Matinees

AMBASSADOR 18th & Col. Rd. CO. 5595
Matinee 1 P. M.
(X) Wallac Beery, Mickey Rooney in "Stablemates" at 1:30, 3:35, 5:35, 7:35, 9:35. Short Subjects.

CALVERT 2324 Wisc. Ave. N.W. Mat. 1 P. M. WO. 2345
Paderewski, Charles Farrell in "Moonlight Sonata" at 1, 2:45, 4:30, 6:10, 8, 9:45. Tannhauser Short.

CENTRAL 425 9th St. N.W. Open 11 A.M. ME. 2841
Zane Grey's "Mysterious Rider" at 11, 1:40, 4:20, 7:15. Donald O'Connor (Small Fry), Billy Lee in "Sons of the Legion" at 12:40, 3:20, 6, 8:45. Also Short Subject.

PENN 650 Pa. Ave. S.E. Mat 1 P. M. LI. 2179
(X) Barbara Stanwyck, Henry Fonda in "Mad Miss Manton" at 1:45, 3:40, 5:40, 7:40, 9:40. Also Short.

SHERIDAN Ga. Ave. & Sheridan Mat. 1 P. M. RA. 2400
(X) Deanna Durbin, Melvyn Douglas in "That Certain Age" at 1, 3:10, 5:15, 7:25, 9:35. Short Subject.

SILVER Ga. Ave. & Colesville Pk. Mat. 1 P. M. SHep. 5500
Paderewski in "Moonlight Sonata" at 1:35, 3:35, 5:35, 7:40, 9:40. Tannhauser Musical Short.

TIVOLI 14th & Park Rd N.W. Mat. 1 P. M. CO. 1800
(X) Barbara Stanwyck, Henry Fonda in "Mad Miss Manton" at 1:40, 3:45, 5:45, 7:50, 9:55. Also Newsreel.

UPTOWN Conn. Ave. & Newark Mat. 1 P. M. CL. 5400
Shirley Temple in "Just Around the Corner" at 1, 2:45, 4:30, 6:15, 8, 9:50. Also Short Subjects.

Theaters Having Eve. Performances.

APOLLO 624 H Street N.E. LI. 3375
(X) Joel McCrea, Andrea Leeds in "Youth Takes a Flint" at 6:15, 8:05, 9:55. Also Pete Smith Short.

AVALON 5612 Conn. Ave. N.W. WO. 2800
Betty Grable, Eleanore Whitney in "Campus Confessions" at 6:30, 8:10, 9:50. Also Short Subjects.

AVE. GRAND 645 Pa. Ave. S.E. LI. 2406
(X) Marx Bros. in "Room Service" at 6:15, 8, 9:50. Also Short Subject.

COLONY 4935 Ga. Ave. N.W. GE. 6500
(X) Wallace Beery, Mickey Rooney in "Stablemates" at 6, 7:50, 9:40.

HOME 1230 C St. N.E. AT. 8188
Betty Grable, Eleanore Whitney in "Campus Confessions" at 6:40, 8:25, 10:05. Pete Smith Short.

SAVOY 3030 14th St. N.W. CO. 4968
Zane Grey's "Mysterious Rider" at 6:20, 8:10, 10. Disney Short.

SECO 8244 Ga. Ave., Silver Spring Parking Space SHes. 2340
Zane Grey's "Mysterious Rider" at 6:30, 8:15, 10. Pete Smith Short.

TAKOMA 4th & Butternut Sts. Parking Space GE. 4312
(X) "Brother Rat" with Wayne Morris, Priscilla Lane at 6, 8, 10. Declaration of Independence Short.

YORK Ga. Ave. & Quebec Pl. N.W. RAnd. 4400
(X) "Brother Rat" with Wayne Morris, Priscilla Lane at 6, 7:50, 9:45. Declaration of Independence.

For additional information phone theaters direct.

ACADEMY Of Perfect Sound Photoplay 4th at G S.E.
"I'LL GIVE A MILLION."
WARNER BAXTER, Marjorie Weaver, Peter Lorre, Jean Hersholt.
Also
"DANGER ON THE AIR."

ATLAS 1331 H St. N.E. AT. 8300
Mat. at 2 P. M.
Frank Capra's
"YOU CAN'T TAKE IT WITH YOU."

CIRCLE Home of "Mirrophonic Sound" Penna. Ave. at 21st N.W.
Wallace Beery, Mickey Rooney
"STABLEMATES."
Comedy

CONGRESS 2931 Nichols Ave. S.E. Air-Conditioned
"YOU CAN'T TAKE IT WITH YOU."

FAIRLAWN ANACOSTIA, D. C.
Mickey Rooney, "BOYS TOWN."

PRINCESS 1119 H St. N.E. Double Feature
Norma Shearer, Tyrone Power, "MARIE ANTOINETTE."

STANTON 6th and C Sts. N.E. Finest Sound Equipment
"RICH MAN, POOR GIRL."
ROBERT YOUNG, Lew Ayres, Ruth Hussey. Also
"CRIME RING."

STATE-BETHESDA 6930 WIS. AVE. BETHESDA, MD.
Lionel Barrymore, Jean Arthur in "YOU CAN'T TAKE IT WITH YOU" at 6:45 and 9:22 P. M. Special tomorrow: "The Junior Matinee" presents "MOTHER CAREY'S CHICKENS" plus one hour of cartoons and comedies at 1 and 3 P. M. only.

FALLS CHURCH, VA.

STATE No Parking Worries
Loretta Young, Tyrone Power in "SUEZ."

LEE
George O'Brien "RENEGADE RANGER" & "Freshman Year."

ARLINGTON, VA.

WILSON 1720 Wilson Blvd. Opp. Colonial Village
Fred MacMurray in "MEN WITH WINGS."

ASHTON 3166 Wilson Blvd. Phone Oxford 1120
"DRACULA" and "FRANKENSTEIN."

BERNHEIMER'S THEATERS

JESSE THEATER 18th & Irving Sts. N.E.
Double Feature.
"STRAIGHT, PLACE AND SHOW,"
Ritz Bros., Ethel Merman.
"JUDGE HARDY'S CHILDREN."
Mickey Rooney, Lewis Stone.

SYLVAN 1st and R. I. Ave. N.W.
"I AM THE LAW."
Edward G. Robinson.

PALM THEATER DEL RAY, VA.
"STABLEMATES"
Wallace Beery, Mickey Rooney.

NEWTON 12th and Newton Sts. N.E.
"ROMANCE OF THE LIMBERLOST"
Jean Parker, Eric Linden.
Mat. at 1 P. M.

DIRECTION SIDNEY LUST

BORO 7101 Wisconsin Avenue Bethesda, Md.
Cont.
All Comedy Show: Popeye, Our Gang, 3 Stooges, Mickey Mouse, Etc. School talent on stage and Gordon Hittenmark, WRC, Master Ceremonies.

HIPPODROME K Near 9th Double Feature
Edw. G. Robinson, "I AM THE LAW."
M. Marsh, "SATURDAY'S HEROES."

CAMEO MT. RAINIER, MD. Continuous 6-11
Wayne Morris, "BROTHER RAT."

ARCADE Hyattsville, Md. Cont. 6-11
Richard Dix, "SKY GIANT."

RICHMOND ALEXANDRIA VA. Today, Tomor.
Bob Burns, "ARKANSAS TRAVELER."

REED Alexandria, Va. Alex. 3443 Today, Tomor.
Bette Davis, "THE SISTERS."
Free Parking Space—900 Cars.

MILO ROCKVILLE, MD. 7-11.
L. Young, T. Power in "SUEZ."

MARLBORO Upper Marlboro, Md. Cont. 7-11
Bing Crosby, "SING YOU SINNERS."

Food Contest Contributors Know Their Onions As Useful for a Variety of Splendid Dishes

Salads, Potatoes and Meat Recipes All Use Modest Bulb

By Alice Clayton.
The Post Food Editor.

THAT ONIONS serve only the kitchen purpose of seasoning has been disproved in The Post's recipe contest. Even the three contest judges who passed on the entries last week were baffled by the wide variety of dishes made possible through the use of onions.

Housewives unused to the taking ways of the onion, the shallot, the leek or the garlic plant may find in this week's assortment of prize recipes many original ideas for varying their daily menus. Gypsy's joy was the most romantic entry, a spicy casserole of rice, green peppers, chopped ham and tomato soup.

Onions in potato cradles was the most retiring of the entries, while raw onion sandwiches were just the opposite. Most popular of the ideas submitted were stuffed, planked onion recipes. Fillings included everything from chicken, minced ham and pork, mushrooms and vegetables to unassuming rations of chopped hamburger and corn beef hash. Following are the prize winners.

The three Post recipe contest jurors, above, are intently engaged in pronouncing a verdict. They have just completed judging last week's onion competition. These three experienced homemakers, who left their personal duties to serve as magistrates, are Mrs. V. O. Osborne, 415 Gallatin street northwest; Mrs. Margaret King, 1627 Thirty-fifth street northwest, and Mrs. S. M. Garwood, 4618 Reno road northwest

Iberian Loyalist

True to the heritage of incomparable Spanish onion cooking is Mrs. Ella A. Heath, 5201 Kansas avenue northwest. So flavorful was her creamy onion puree that the contest judges were unanimous in awarding her the first prize of $3. Her tempting dish of simmered onions, blended white sauce and frothy eggs would prove as a luncheon or late supper entree.

MRS. HEATH

Spanish Onion Puree

Peel and cut up one large Spanish onion that weighs 1 pound. Two onions may be used that weigh one-half pound apiece. Cook until soft in 1 pint of good meat stock. Press through a collander and add to a quart of white sauce. (To make the white sauce, cook eight tablespoons of flour blended with four tablespoons of butter, one tablespoon of salt one-quarter teaspoon of pepper and enough paprika to make the mixture pink). Let the white sauce, and onion mixture come to a boil. Remove from the fire and stir in, very quickly, two beaten eggs. Serve in hot bowls of Spanish peasant ware, if possible. Garnish each serving with three green olives stuffed with celery.

Cheese Custard

Second award of $2 has been won by Mrs. Arthur Rhoads, 520 Elm street, Frederick, Md., for an onion pudding. Here, as in the first prize ruling, the contest committee exhibited its preference for simple, easily prepared food, Mrs. Rhoads has entered such a plain, custard-like pudding that it might well be used as the base for many other bland-flavored vegetables. The addition of cheese to the eggs and milk avoids flatness.

Onion Pudding

Peel six or eight medium-sized onions and cook in boiling water until tender. Drain and chop onions fine. Scald two cups of milk and stir into five slightly beaten egg yolks. Add chopped onions and one-fourth cup of grated cheese. Season highly with salt and pepper. Pour into greased casserole. Set in pan of hot water. Bake in moderately slow oven, 325 degrees F. for one hour or until set. Serves six.

Contest Jury

In this weeks' judges' box three women of wide home making experience will sit in conclave over the merits of holiday fruit cakes. Three housewives of distinctive talents have been asked to decide which five fruit cakes deserve cash awards. The judges will be Mrs. Mary Graham Ireland, 719 Third street northeast; Mrs. E. Tobin, 2824 Twelfth street northeast, and Mrs. Thomas Doyle, 3435 R street northwest.

Mrs. Crow Wins

Mrs. Pauline Crow, 320 North Caroline avenue southeast, really has something to chortle about this week, for after continuing to compete weekly in each Post recipe contest she has been adjudged one of this week's winners. Her prize of $1.00 was won on a crispy Bermuda salad bowl, which all three judges agreed possessed a piquant, fresh flavor. As Mrs. Crow herself says, "The midwinter raw onion when used in salads is as interesting to look at as it is to taste."

MRS. CROW

Bermuda Salad Bowl

Separate one small head of cauliflower into flowerets. Slice thinly crosswise. Slice one-half large Bermuda onion and separate in rings. Add one-half cup of sliced pimiento olives. Marinate in two-thirds cup of French dressing for 30 minutes. Just before serving, add one head of broken lettuce and one-half cup of crumbled Roquefort cheese. Toss lightly. Serve from bowl, pass dressing. Serves six.

Flavorful Entree

Mrs. Mary Louise Cameron, 1929 Sixteenth street northwest, has been awarded a $1.00 prize for her zestful onion entree. Few satisfying main course dishes could be more palatable or economical than these meat and onion balls. Although Mrs. Cameron has indorsed ground beef liver for her recipe, almost any inexpensive meat or fowl might be satisfactorily combined with the parboiled onions and tomato soup.

Mrs. Cameron

Onions With Liver Balls

Mix one-fourth pound of ground beef liver, one cup of bread crumbs and one tablespoon of salt and one-eighth teaspoon of pepper together. Shape into eight small balls. Peel four medium sized onions, cut into halves and parboil. Place onions in buttered casserole and place liver balls on top. Add one can of condensed tomato soup combined with water. Cover and bake in moderate oven, 325 degrees Fahrenheit, three-fourths of an hour, or until onions are tender. Serves two, according to appetite.

From Miss Rice

Miss Annie Rice, 3601 Macomb street northwest, has been awarded a $1 prize for savory stuffed onions. This triumph over her competitors proves conclusively that she knows a thing or two about onion cookery, for many tempting stuffed onion recipes vied with hers for an award. The contest judges felt that her blend of sausage meat with its undertones of thyme and nutmeg possessed an indescribable goodness of flavor.

Stuffed Onions

Peel six medium-sied Spanish onions. Empty out centers with a vegetable scoop. Parboil for 3 minutes and turn upside down on cloth to drain. Fill the insides with a savory sausage meat to which has been added one-half teaspoon each of nutmeg and thyme. Cut up one carrot and one onion and lay on bottom of baking dish. Lay onions on top and moisten with one-half pint of chicken broth after all fat has been skimmed off. Cover with buttered paper. Place in oven to glaze for 40 minutes, basting often. Place on hot dish, strain gravy over this mixture and serve at once.

Recipe Runners-Up

Mrs. Gwyn Griffiths, 2131 P street northwest—Onion and potato salad.

Mrs. Mary Duffy, 409 Park avenue, Baltimore, Md.—Stuffed on with onion sauce.

Mrs. Agnes Rhodes, 2515 Thirteenth street northwest—Browned onions with rice.

Mrs. Vincent Burdette, 4907 V street northwest—Onions in potato cradles.

Mrs. Mattie L. Slaughter, 348 Fairfield drive, Bethesda, Md.—Gypsy's Joy.

Miss Merry Elizabeth Ireland, 719 Third street northeast—Onion om.

Mrs. John Sousa, 749 Silver Spring avenue, Silver Spring, Md.—Stuffed onions.

Mrs. E. Steinem, 1714 H street northwest—Onion pie.

Mrs. S. E. Boswell, 1931 Calvert street northwest—Onion gruel.

Mrs. Addie Lanehart, Berkley Springs, W. Va.—Stuffed onions.

Mrs. Sara Lee Orange, 2025 I street northwest—Onion fondue.

Mrs. James A. Bennett, Leonardtown, Md.—Onion canapes.

Charlotte Fay Hiehle, 4021 Tunlaw road northwest—Glazed onions with peanut sauce.

Mrs. B. C. Phillips, 631 Allison street northwest—Onion upside down muffens.

Miss Maria Wiesbacher, 4423 Eighth street northwest—Fried onions and apple rings.

Miss Mary Cole, 113 East Church street, Frederick City, Md.—French fried onions.

Mrs. French Morgan, 2601 Brentwood road northeast—Onions with bacon.

Mrs. Charles A. Lee, 404 Virginia avenue, Harrisonburg, Va.—Onion sauce.

Mrs. M. Hook, 313 Douglas street northeast—Peanut butter fried onions.

Miss Anna Belle Estes, Sperryville, Va.—Baked stuffed onions.

Christmas Cheer May Be Won in Cookie Contest

Christmas cookies will serve you well at this pre-holiday season. So well might you be served that your favorite holiday cookie may win for you one of five cash awards for your efforts and talent as a cook. In response to numerous requests for bright faced cookie recipes to gladden the children's cookie jar, the theme of the new Post contest will include any type of cookie with a holiday tang.

Old fashioned molasses cookies may be your family's Christmas cookie favorite. You may prefer almond-butter or butterscotch or chocolate cookies. Perhaps you feel that no Christmas is complete without dozens of little nut and fruit drop cookies. Oatmeal, sour cream, whole wheat or spice cookies may be your kitchen masterpieces. Or macaroons or nutty little hermits. Whatever your preference, mail your carefully written, kitchen tested recipe to Alice Clayton, the Post Food Editor, before December 17. Awards include, first prize of $3.00, second of $2.00 and three additional prizes of $1.00 each.

Colonial Cookery

Old Recipe for Candied Fruit

Candied fruits and citrous rinds are so indicative of holiday celebrations that this week's Williamsburg recipe has been selected for its seasonal value to Washington cooks who prepare yuletide goodies well in advance. Through the courtesy of the bureau of research and records of Colonial Williamsburg Incorporated, weekly extracts from their eighteenth century culinary files will be published exclusively in The Post. These recipes will be printed in toto from old Virginian manuscripts. The only changes will be where quaint grammatical phraseology or obsolete ingredients have been replaced by more modern products which are obtainable for local home use.

Mrs. H. M. Grimth, of the Kennedy-Warren, has requested a reliable and attractive recipe for candied grapefruit peel. Her wish should be more than fulfilled with the following Williamsburg recipe which is practical for orange, lemon or grapefruit peel. By this time this formula should be well tested and proven for it was first published circa, 1740.

CANDIED ORANGE, GRAPEFRUIT OR LEMON PEEL

TAKE large Pieces of orange, lemon, or grapefruit Peel and cover them well in cold Water. Bring slowly to a Boil and boil very gently for a few Minutes until slightly tender. Drain, and put them in cold Water. Scrape out the loose white Pulp with a silver Spoon and cut the Peel in long narrow Strips. Return the Peel to cold Water, bring slowly to a Boil, then drain and blanch. Repeat four times. Make a boiling Syrup of one fourth cup Water and one half Cup Sugar for the Peeling from two Pieces of Fruit. Add the Peel and boil it slowly until all the Syrup is gone—do not burn. Cool the Peel, roll it in coarse Sugar and spread it out to dry.

You will be doing the important baking of the year NOW, so use the best Flour—

Washington FLOUR

—and you will be sure of the best results, for Washington Flour is especially adapted to your kitchen facilities.

Every Sack Guaranteed

to give better satisfaction than any other flour you have ever used or the purchase price will be refunded.

Plain Washington Flour for all purposes.

Self-Rising Washington Flour for biscuits, waffles, etc., made without baking powder.

Plain Washington Flour and Self-Rising Washington Flour are for sale by ALL grocers, delicatessens, markets and chain stores. When buying flour ask for Washington Flour by name.

Wilkins-Rogers Milling Co.
Washington, D. C.

HIP-O-LITE

Try Hip-O-Lite with hot chocolate or cocoa. Simply add 1 teaspoonful to each cup. Instead of whipped cream!

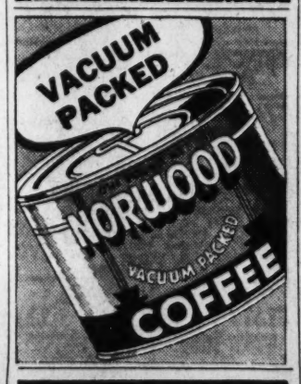

SPECIAL!

BROKEN CASHEWS 29¢ LB.

FRACTIONS OF A LB. AT REGULAR 39¢ PRICE

At the Two Peanut Stores

705 15th St. N.W. (Between Peoples Drug and Postal Telegraph)

1010 F St. N.W. (Opposite Woodward & Lothrop) Open Evenings and Sundays

LOOK FOR THE STRUNG PEANUT DISPLAY

SWING MUSIC

Was "on the shelf" until the Swing bands took it off.

SWING COFFEE

Never sees a grocer's shelf—that's why it's always fresh!

NO SHELF AGE

from the SWING LABORATORIES OF TASTE

M. E. SWING CO.

Rent your spare room with a Post Classified Ad. Just call an Ad Writer, National 4200.

FOOD STORES SANITARY FOOD STORES

SANITARY GROCERY COMPANY INC.

IT WILL PAY YOU TO READ EVERY PRICE IN THIS AD!

They are effective at every Sanitary in Washington until close of business Tomorrow Night

STANDARD CORN		No. 2 can	5c
JUMBO BUTTER		lb.	32c
EDUCATOR CRAX		1-lb. box	11c
FLAKO PIE CRUST		Pkg.	10c
PEARS	Del Monte Bartlett	No. 2½ can	15c
PINEAPPLE	Fancy Sliced	No. 2½ can	15c
EARLY JUNE PEAS		No. 2 can	5c
SANICO	Peanut Butter	1-lb. jar	15c
SAUERKRAUT	Silver Floss	No. 2½ can	5c
DEL MONTE	Tomato Juice	15-oz. can	5c
DEL MONTE	Orange Juice	12-oz. can	5c
HUNT'S PEAS	Supreme Quality 3	16-oz. cans	29c
ARGO SALMON		1-lb. can	18c
PINK SALMON	Except Peter Pan	1-lb. can	9c
MARGARINE	Our Banquet	lb.	10c
Phillip's Beans	With Pork 3	1-lb. cans	11c
CAMPBELL'S BEANS	With Pork 4	1-lb. cans	25c
CAMPBELL'S	Tomato Soup 3	cans	19c
BISQUICK		large pkg.	25c
PREMIUM FLAKES		1-lb. pkg.	14c
SHRIMP	Biloxi Miss.	5¾-oz. can	10c
Sanico Mayonnaise		Full Quart	35c
KRAFT	MIRACLE WHIP	Full Quart	35c
SHREDDED RALSTON		2 pkgs.	23c
QUAKER OATS		2 20-oz. pkgs.	15c
WHEATIES	The Breakfast of Champions	2 pkgs.	19c
POST TOASTIES		2 pkgs.	11c
CORN KIX		2 pkgs.	23c
AUNT JEMIMA	Pancake Flour	2 pkgs.	19c
PILLSBURY	Pancake Flour	pkg.	7c
SANICO	Pancake Flour	3 pkgs.	19c
PANCAKE FLOUR	Virginia Sweet	pkg.	5c
SYRUP	Champion Brand Maple—Cane	Full Quart	25c
LANG'S PICKLES	Dill or Sour	Full Quart	9c
STUART PECANS		lb.	19c

TOMATOES	Standard Quality	No. 2 can	5c
ROUND STEAK	Bottom Cut	lb.	25c
ROUND STEAK	Top Cut	lb.	27c
PORTERHOUSE		lb.	33c
SIRLOIN STEAK		lb.	31c
SHOULDER	Lamb Roast	lb.	19c
PURE LARD		lb.	9c
CHEESE	Wisconsin Longhorn	lb.	15c
PORK LOINS	Ends up to 3 pounds	lb.	15c
PORK CHOPS	End lb. 19c	Center lb.	23c
XX SAUSAGE		lb.	19c
Sanitary's Sausage		lb.	23c
SCRAPPLE	U. S. No. 1 Grade	lb.	12c
SLICED BACON		lb.	25c
PET MILK		tall can	6c
ZION FIG BARS		2 12-oz. pkgs.	17c
LAND O' LAKES	Evap. Milk	4 tall cans	22c
CAMPBELL'S	Tomato Juice	4 14-oz. cans	23c
DOLE'S	Pineapple GEMS	3 14-oz. cans	25c
DROMEDARY	Date & Nut BREAD	can	10c
LINDSAY	Colossal Ripe Olives	8½-oz. can	19c
MACARONI	or Spaghetti	3 pkgs.	10c
HEINZ BEANS	With Tomato Sauce	18-oz. can	10c
HEINZ	Cooked Spaghetti	17-oz. can	10c
COFFEE CREAM	Chestnut Farms	½ pint	15c
AIRWAY COFFEE		lb.	14c
WALDORF TISSUE		4 rolls	15c
FLA. ORANGES		From 2 doz. for 25c to 2 doz. for 49c	
FLA. TANGERINES		each	1c
FLA. GRAPEFRUIT		Large Size	5c
FLA. GRAPEFRUIT	Medium Size	3 for	10c
HERSHEY'S COCOA		1-lb. Can	10c
SOFTASILK	Cake Flour	pkg.	22c
SWANSDOWN	Cake Flour	pkg.	21c
Anglo Corned Beef		12-oz. Can	15c

These prices are advertised for the District of Columbia until the close of business Saturday, December 10th, 1938. In connection with the "Virginia Unfair Trade Practices Act," some prices are slightly higher in Virginia.
No Sales to Dealers.

FRESH CAKES PIES, BREAD
HOLMES Modern Bakery
HOLMES TO HOMES
TELEPHONE NA. 4537

This Aluminum 6-Qt. Covered Sauce Pot Is YOURS for only 30 carton ends

Mary Haworth's Mail

Long Haunted by Dread of Old Age, Girl of 19 Asks How to Be Rid of Obsession

DEAR MARY HAWORTH: What is a girl to do who, while presumably normal in every other respect, is continually depressed and can feel no interest in life because she is always thinking of the time when she will be old? I am 19 years old and I cannot enjoy life, because all I can think of is the dismal picture described above. I have dwelt on the thought for so long that I feel as if I am nearer 60 than 19. I want to stay young, but I realize that is an impossibility.

Do you think I should consult a physician and be under mental observation? Or how shall I overcome this fear that has possessed me for three years? I certainly shall appreciate any advice you can give me; anything you can say which might make the future look a little brighter. It seems as if I am able to analyze my problem, but I can't get rid of the fear. Hoping to hear from you soon, I am, UNHAPPY.

DEAR UNHAPPY: Yours is a problem for a diagnostician with psychiatric insight. Your chronic mental depression may be indicative of an endocrine disturbance—an ailment which can be remedied by proper medication, expertly administered; and then again it may be a reflection of a psychic or emotional disturbance—such as can be corrected only by psychiatric analysis and instruction. Or perhaps both factors enter into it.

There is a possibility that your supposed dread of old age isn't the real fear at all; that it is merely a disguise for some deep lurking fear of another sort—such as fear of death, for instance, or punishment after death as expiation for sins. And on the other hand, maybe you have hit the nail squarely on the head; maybe your aversion to old age stems from some shocking, frightening or melancholy childhood experience with an elderly person.

In any event, and whatever the root cause of your unhappy mental attitude, you cannot afford to let it ride, as the phrase goes. It must be looked into and corrected. Don't believe that laymen or even that old-fashioned type of family physician who might tell you there is nothing wrong; that you're only imagining things; that you can "snap out of it" if you will. Neglected, the condition may develop into a serious nervous or emotional sickness. At worst, you might become mentally ill; at best, you would become a social misfit. But by taking the stitch in time which saves nine, there is every reason to hope you will soon be restored to that state of bouyant cheerfulness characteristic of the healthy girl of 19. If you do not know whom to consult, as psychiatrist or diagnostician, you may telephone me and I shall give you some names to choose from.

M. H.

How Overcome Handicaps?

DEAR MARY HAWORTH: I am a girl of 18 and didn't finish high school. I have no job and can't go back to school. I want to go to business school, but haven't the money to do so. My main problem is my lack of social life. I have only one girl friend and she isn't much help, because she is in the same fix as I am.

I have only gone out a few times during the past two years. I don't have any dates and am getting tired sitting home all the time. I want to go out and make new friends and have a good time. I belong to one club, but I don't mix well with new people. I get all confused and don't know what to say. What do you think I should do? Would a change to another city help any? I will do anything you say.

MISERABLE.

No Royal Road

DEAR MISERABLE: There is no pat and easy solution of your problem. The only person who can solve it is yourself; and the only way you can solve it is by plain, unadorned hard work. So long as you persist in your present "I can't" attitude toward life, you are not going to get anywhere. On the contrary, you are going to sink into a state of progressive dry-rot.

When a person says "I can't" he really means "I won't," or "I refuse to make the effort." And from your statements above it appears that you have lain down on your job every step of the way, and yet wonder why you haven't been paid off in the coin which goes to the indefatigable, optimistic individual. You say you didn't finish high school. You have no job. You can't go back to school. You can't afford a business education. You don't mix well with strangers; you don't know what to say. You have no boy friends. Your one girl friend is of no help to you. You belong to a club and get no fun out of it.

Well my child, you can't expect to buy much treasure with a wooden nickel. You can't hope to advance to an enviable position in life on the dead-beat basis of operation. You can expect to receive from life only in proportion to your own investment of effort. The first thing for you to do, therefore, is to put your back into the proposition of completing your high school education, and getting some business training—all of which can be done at one and the same time, free of charge, through the District of Columbia's public night schools.

You can get full information on the subject from the superintendent's office, on the first floor of the Franklin Administration Building, Thirteenth and K streets northwest. While working toward your high school diploma you may take courses in stenography, typing, business English, business arithmetic, operation of office machines, etc. Such kind and quantity of education is indispensable if you are to remedy your present dead-end situation. An interesting social life will come to you only as an incidental by-product to a life of personal usefulness You will have to buy your own books, and you will have to obtain the small sum necessary through your own efforts. How to do it is for you to figure out. It can be done, if you are sufficiently interested to make the effort. Read the classified ads and get busy.

M. H.

Miss Haworth will be glad to help you in solving your problems. Write her in care of The Post Woman's Page.

A Dash o' Scotch for Between Seasons

Clothes sluggishness usually sets in on school wardrobes about this time of year when fall garments contract that listless look. To offset the daily monotony of classroom sweaters and skirts, or that inevitable black dress, a two-piece woolen in the gayest of plaids would be exhilarating. Pleasant wardrobe diversions are the starched snowy collar and the prancing silver horse which serves as a pocket clip. An ideal traveling companion for a holiday trip back to the old home at Christmas

The Gentler Sex

By Malvina Lindsay

Bogey Women

"Now, this is a very important committee, and I'd like to get some very good women on it."

"Well, who have you gote—besides ourselves?"

"Nobody yet. And we've got to have five . . . Say, I was just wondering about that Mrs. Chipp. She's got lots of pep——"

"Mrs. Chipp! I wouldn't have her."

"Why not?"

"Well a lot of people think she's a Communist."

"No!"

"Yes. Now, of course, now I'm not saying she is a Communist, but I do know that she runs around with a very radical bunch."

"Well, we'd better be safe. Of course, there's Mrs. Otter. She's not very active, but she's got lots of money——"

"I don't think it would be good policy to have Mrs. Otter."

"Why not?"

"Well, everybody says her husband's a Fascist."

"No!"

"Now, all I know about it is that that English woman who was here—the one that everybody said was mixed up with the Cliveden set—well, you remember she stayed at the Otters!"

"That's right. Well, of course, we don't want any conflicting idelogies . . . Can you think of anybody?"

"Let's see—well, what's the matter with Mrs. Bash?"

"I don't believe she's the right type. You know I sort of suspect that she's—well, a pacifist."

"Mrs. Bash!"

"Well, I've heard her say some mighty funny things."

"Id never dreamed that about Mrs. Bash. Well—of course, there's always Mrs. Noodle——"

"Heavens! We can't have her!"

"Well, what about Mrs. Strong? Now, she's a born organizer."

"Well, I don't know about Mrs. Strong. She's an out and out big Navy woman. You know, she runs around with that Navy crowd, and everybody says they're trying to get control of the country——"

"Well, of course we don't want anyone with the wrong ideology. Oh, say now, Mrs. Jinks is not bad."

"I'm afraid she's a little dangerous. You know she belongs to that Friends of Right Living Group."

"What's the matter with them?"

"You know what they believe, don't you?"

"No, what?"

"Well I don't know exactly, but I'm a little afraid of them.

"Say, they're not the same as that League for the Broader Life, are they?"

"No, I don't think so. They're different groups. Now one's all right and one isn't, and I think Mrs. Jinks is in the wrong one."

"Well, if we get five women, we've got to think of somebody."

"Well, I can't think of anybody but Mrs. Noodle——"

"I simply won't have her. It would take all our time explaining things. Oh say, what about Miss Hazey?"

"I'm a little afraid of her. You know, she's got that peculiar religion."

"If we could just get one other good woman—besides ourselves—I suppose we could do with a committee of three——"

"Well, after all, Mrs. Noodle's perfectly safe.

"Y-e-s, I guess she does have perfectly sound ideas."

"Well there's really nothing the matter with her."

"Oh, I suppose we might as well take her."

Junior High Teachers to Hold Dinner Tonight

The Junior High School Teachers' Association of the District will have its annual dinner tonight at 7 o'clock, at 2400 Sixteenth street. The president of the association, Thomas Ferry, will preside.

As this is the twentieth year of the existence of junior high schools in Washington, the dinner will be in the nature of a celebration.

Former presidents of the association will be present.

The honor guests will be Superintendent of Schools and Mrs. Frank W. Ballou; Assistant Superintendent and Mrs. Chester Holmes; Henry Grattan Doyle, dean of Columbian College of the George Washington University, and Mrs. Doyle, president of the board of education.

Musical selections will be given by a group of junior high school teachers, a humorous recitation by Joseph Botkin. Miss Hannah Bonnell, in charge of the program, will lead departmental singing.

Other teachers in charge of arrangements are Mrs. Marguerite Kellogg, Miss Ada Entwisle, Mrs. Wilhemina Sands, Mrs. Ruth Trundle, Miss Pearle Thurber and Mr. Theadore Robb.

Baking Fruitcakes

Bake fruit cakes in covered casseroles to keep them moist. Fill the casserole not more than two-thirds full, since the cake will rise. Before storing the cake allow it to cool. Then wrap it in several thicknesses of waxed paper and set it in a cool, dry place. Make the dish airtight by pouring melted paraffin around the edges where the cover meets the dish. Use a glass, china or earthenware dish.

Menus For Today

By Alice Clayton.
The Post Food Editor.

(Meatless menus filled with proteins)

BREAKFAST
Baked apples with top cream
Frizzled eggs
Boiled salt mackeral
Butter sauce
Nut and fruit muffins Marmalade
Hot coffee Milk for children

LUNCHEON
Hot vegetable soup
Grilled cheese sandwiches
Stuffed eggs
Brown betty Rum sauce Hot tea

DINNER
Cream of Spinach soup
Tuna fish and egg casserole
Buttered carrot strips
Baked acorn squash
French fried onions
Saratoga chips filled with olive and pimiento paste
Hot coffee Lemon meringue pie

TUNA FISH AND EGG CASSEROLE

Drain the oil from a 27-ounce can of tuna fish (2 cups) and reserve. Flake the fish and add 2 tablespoons of lemon juice. Arrange the fish and 4 sliced, shelled hard cooked eggs, and 1 cup of cooked peas in alternate layers of a greased casserole (1½ quart size). Melt 4 tablespoons of butter in a double boiler. Add 4 tablespoons of flour, then blend. Add 2 cups of bottled milk or 1 cup of evaporated milk and 1 cup of water. Add ½ teaspoon of salt, ⅛ teaspoon of pepper and 1 cup of grated cheese and cook over boiling water, stirring constantly until thick. Pour over casserole mixture and top with 1 cup of fresh breadcrumbs to which the tuna fish oil has been added. Bake in a moderately hot oven of 375 degrees Fahrenheit for about 30 minutes or until the crumbs are a golden brown. Serves 6 heartily.

For the Home Washer

Washing machine hints: Always turn off the machine if you are suddenly called away. The average tubful of clothing requires six minutes for ordinary washing—and ten minutes for badly soiled articles, such as overalls. Change the water twice in laundering soiled articles such as rugs and play suits. Never overcrowd the washing machine, since the garments in it may be torn.

Jelleff's 1214-20 F ST.

Joy for the South-bound!

New *Washable* Polka Dot Dresses

$16.95

Dresses that will keep you looking cool and gay on shore excursions and at resorts! Streaked with stripes of polka dots in fresh white on sun-drenched grounds of rose quartz, purple, Everglades green, shell pink, grey and navy rayon crepe—two-piece style with pleated skirt, fitted top. Also a one-piece pleated skirt frock in white on grey, Panama tan, copen, pink, purple or buttercup. 12 to 20.

CRUISE SHOP, Third Floor.

THE NEW Jelleff's 1214-1220 F STREET

5 ★ ★ ★ ★ ★ GIFTS!

Have any gift you choose in the Grey Shops Monogrammed FREE!

Van Raalte Stryps Gowns

Beautifully simple style—fitted bodice and sweeping skirt—grand self-striped rayon fabrics. Sun Orange, Sky Blue, Petal Pink, Coral, Hyacinth and Geranium. 34 to 42. (Left)

Sizes 44, 46—$2.25 $1.85

Vanity Fair Halter Gown

New Evening Night Gowns of luxurious rayon Radia. Surplice bodice dress-detailed with halter back and deep V. Entrancing colors — Talisman, Delphinium, Hyacinth. 34 to 42. (At left)

$2

Vanity Fair Warm Pajamas

Bit of Christmas cuddling—in tuckstitch made of fine-combed cotton. Two-piece pajamas with little collar, cord belt, ski pants, long sleeves—and one style with feet! Light blue, nile, flame, aqua, coral, blush. 14, 16, 18. (Right)

$2

Vanity Fair Radia Slips

Tailored of this long-wearing new rayon fabric that washes easily and needs no ironing. Self-lattice detail at fitted bustline—shadow-panel, adjustable straps. Tearose, white, black in "Junior League" and "Women's Club" proportioned lengths. (At right)

$2

Vanity Fair "Zorina" Gown

Named for the star of "I Married an Angel." Evening Night Gown of rayon Radia is a heaven-sent gift idea. Soft shirred bodice in two colors—Tearose with Blue, Black with Madrilena, Tearose with Madrilena. 32 to 38. (Above).

$3

Grey Shops, Second Floor.

Gift Specials in Fine Perfumes

Harriet Hubbard Ayer's $3 'LILAC'

$1.50

An exquisite perfume—as haunting as the first scent of lilacs in the Spring—and true to the flower! Beautifully put up in imported bottles, gift boxed.

Worth's $5 Dans la Nuit

$2.50

Imported French Perfume is such a flattering gift! Particularly this sophisticated lovely fragrance in its smart bottle and box.

Fioret's Perfumes

$1

Very special price on these handsomely bottled and boxed Perfumes—originally much higher priced. Bouquet, Gardenia and Sweet Pea fragrances.

Arrival of Mrs. Swan Signal for Many Parties

Artist Will Be Here for Show Sunday; Miss Chapin Also to Be at Preview at Washington Gallery

As much a center of attention as the sculpture itself at Sunday's preview of the next exhibit of the Washington Gallery of the Museum of Modern Art will be two of the artists who are coming to the Capital to be present at the event. They are Mrs. Lucile Swan, whose "Sword Dancer in Pewter" has been loaned to the exhibition by Mrs. Harrison Eustis, and Cornelia Van A. Chapin, who will be represented by her stone carving "Pelican in Repose."

The arrival of Mrs. Swan and Miss Chapin will be the signal for a flurry of parties. Mrs. James Clement Dunn has asked a few friends in for tea tomorrow afternoon to meet Mrs. Swann, who will stay with Mr. and Mrs. John Carter Vincent at their apartment in Georgetown. Mrs. Francis Biddle, sister of Miss Chapin, and Mr. Biddle will give a tea for her on Sunday afternoon.

Mayers to Entertain For Mrs. Swan

Mrs. Swan will be feted the same afternoon at a cocktail party to be given by Maj. and Mrs. William Mayer, whom she knew when all three lived in Peiping. The Mayers will return there later this month, Maj. Mayer having been recently named Military Attache at the United States Embassy.

A specialist in portraying the Chinese, although she approaches her subject in a simple, American way, Mrs. Swan recently held a one-man show in New York of her work done in China. She will give another exhibit later this month in Chicago.

Not content, like the average tourist, simply to visit the ports and large cities of China, Mrs. Swan has spent months studying the natives in the countryside and visiting Buddhist temples.

Mrs. Swan did a head of Dr. Hu-Shih when the present Chinese Ambassador to this country was a teacher in Peking years ago.

She and Mrs. Vincent have been friends ever since they shared an apartment in Washington Square in New York's Greenwich Village. There the artist worked at her sculpture while Mrs. Vincent wrote. Later they set out together for a visit to Bali, and after a stay there eventually ended up in Peking. So enchanted were the pair with Peking, where they had originally planned to remain only two weeks, that they leased a house together.

Mrs. Swan has resided there off and on ever since, and only recently returned to this country. The war will not stop her from going back to China early next year.

Comes Originally From Chicago

Before she took up her extensive travels, Mrs. Swan made Chicago her home. A tall, statuesque person, with dark hair and eyes, she is as charming a personality as she is a skillful artist.

The chairman of the Washington Gallery, Mrs. Dwight Davis, will return in time for the preview from her plantation in Tallahassee, Fla. She will be here for a week or ten days before rejoining Mr. Davis there for Christmas.

Capt. Eden Due Here Next Week

Anthony Eden, who will arrive in New York today, will come to Washington early next week and will be feted at a dinner at the British Embassy on Wednesday evening. The party will be a quiet affair as the embassy is in official mourning for the late Queen Maude of Norway.

Formerly British secretary for foreign affairs, and rumored as a possible cabinet minister again, the distinguished Briton is coming to America simply as "Capt. Eden." When he lands in New York today on the Aquitania he will be accompanied by Mrs. Eden; his secretary, Viscount Hinchingbrooke, and the Viscountess, and Sir Ronald Tree, whose mother was Ethel Field and who is a cousin of the present Marshall Field, third of the line.

President Roosevelt will receive Capt. Eden, and he may be entertained at the White House unofficially. One of the captain's forbears, Sir Robert Eden, last Colonial Governor of Maryland, lies buried in Annapolis, and the English statesman has been asked to pay a visit to the Maryland town.

Gregorys, Bushes Guests at Dinner For Dr. Merriam

Sir Richard and Lady Gregory and Dr. and Mrs. Vannevar Bush were honor guests at a dinner given last evening at the Carlton for Dr. John Campbell Merriam, retiring president of the Carnegie Institution, by the trustees and staff members.

Dr. Merriam is relinquishing his post January 1 after 18 years. Dr. Bush, vice president and dean of the engineering school of the Massachusetts Institute of Technology, will succeed Dr. Merriam. Sir Richard Gregory, editor of the English scientific journal "Nature," is in this country on a lecture tour.

Prince Colonna Due in January

Prince Ascanio Colonna, the newly appointed Italian Ambassador, is expected to arrive early in January with the Princess to assume his duties here.

The diplomat, whose family is one of the oldest in Italy, has been in the diplomatic service since 1907 and has served as minister to Sweden and Hungary.

Mrs. Phillip Coffin Entertains at Tea

Mrs. Phillip Coffin entertained informally at a small tea yesterday at her residence on S street.

Mrs. Pettinos Blow was another who invited friends in for a cup of tea yesterday between 5 and 7.

To Spend Christmas Holidays Here

Harris & Ewing.

Mrs. Eldridge Durbrow, the former Miss Emily Maitland Moore, and her husband will spend the Christmas holidays here with her mother, Mrs. Mead Moore. Mrs. Durbrow, whose marriage took place in London last summer, is now finishing her course at Vassar College. Her husband, who is American Consul at Naples, will arrive in this country December 21 and will come with his wife to Washington. Early in January, Mrs. Durbrow will return to Vassar, where she will receive her degree at the end of this semester. Later she and her husband will go to San Francisco to visit his parents, Mr. and Mrs. Chandler Wolcott Durbrow, before returning to Italy

Wilson's Widow Fetes Cheneys

Mrs. Woodrow Wilson entertained at dinner last evening in honor of Col. and Mrs. Louis R. Cheney, of Hartford, Conn., who have come to see the latter's sons, Robert Crain, jr., and Bennett Crain. They will return today to Hartford after a stay at the Mayflower.

Mrs. Wilson was a close friend of Mrs. Cheney when she was Mrs. Robert Crain, and occupied Mount Victoria, a beautiful estate in Maryland. Mrs. Cheney has also spent many winters in Washington.

Mrs. A. H. Gasque Has Lunch With Daughter, Friend

Mrs. Allard H. Gasque, filling the unexpired term in Congress of her late husband, Representative Gasque of South Carolina, was a luncheon guest yesterday at the Mayflower with her daughter, Mrs. John A. Hollowell, jr., and Mrs. Jack Marshall.

Mrs. Gasque has recently returned from a trip to Panama, where she was entertained by Gov. C. S. Ridley of the Canal Zone, and Mrs. Ridley. She will return to her home in Florence, S. C., for Christmas.

Mrs. Hollowell is now making her home in Norfolk, Va., where Lieut. Comdr. Hollowell is on duty.

Dinner to Honor Justice Laws, Wife

Rear Admiral and Mrs. Charles Edward Riggs will entertain at a dinner tonight for the Friday Evening dancing class in honor of Justice and Mrs. Bolitha J. Laws.

Ranking guests at the dinner will be the recently named Surgeon General of the Navy and Mrs. Ross T. McIntyre.

Dr. Van Zeeland, Belgian Ex-Premier, Will Visit Here

Dr. Paul Van Zeeland, former Prime Minister of Belgium, will spend the week-end in Washington at the Belgian Embassy and will be guest of honor at a dinner to be given tomorrow evening by the Ambassador and Countess van der Straten-Ponthoz. It is possible he may arrive in time for the musicale which the envoy and his wife will give tonight.

Dr. Van Zeeland paid Washington a visit several weeks ago.

The Byrons Lease Sterlings' Home

Representative-elect William D. Byron, of Maryland, and Mrs. Byron, have leased for the winter the home of Mr. and Mrs. Frederick Sterling at 2134 Kalorama road. The Sterlings are in Sweden, where Mr. Sterling is United States Minister.

Mrs. Byron, the former Miss Katherine Edgar, is the daughter of Mrs. Clinton Goodloe Edgar, who spends most of her winters in Washington and is again in her apartment here. The Byrons, whose home is in Williamsport, Md., will not take possession of their new home until after Christmas.

2 Debs Will Share Cocktail Party Honors

Miss Margaret Jeschke, debutante daughter of Maj. and Mrs. R. H. Jeschke, and Miss Virginia Wickham, debutante of Richmond, Va., will share honors at a cocktail party to be given tomorrow afternoon by Miss Mary Helen Jones in her apartment at the Kennedy Warren. Miss Wickham is visiting Miss Jones.

Assisting the hostess tomorrow will be her aunt, Mrs. Bernard B. Jones.

Miss Ann Brown Becomes Bride

News has been received of the recent marriage in Richmond, Va., of Miss Ann Hill Brown, prominent in art circles there, to Dr. Ennion Skelton Williams, of that city. The ceremony took place in the chapel of Grace and Holy Trinity Episcopal Church. The Rev. Peyton Williams, of McLean, Va., cousin of the bridegroom, officiated at the ceremony on December 2.

The bride, who is a cousin of Col. Julien H. Hill, Richmond banker, was given in marriage by her brother, Dr. William Horatio Brown, of Colorado Springs, Colo.

Dr. Williams is the son of Mrs. Anna Heath Williams and the late Dr. Ennion Clifford Williams, for many years Virginia commissioner of health. He is a nephew of the late John Skelton Williams, who served as Comptroller of the Currency during the Wilson Administration, and is a nephew of Maj. Gen. William Lassister, U. S. A., retired, and of the late Representative Francis Rives Lassiter, of Virginia.

Sanders Couple Will Make Home In Silver Spring

Mr. and Mrs. Hilbert Sanders, who were married Sunday afternoon in Baltimore, are in Florida for several days. They will make their home in Silver Spring. The bride, formerly Miss Ada Margaret Sclar, is the daughter of Mr. and Mrs. Moses Sclar, of Silver Spring, Md.

Only members of the immediate families witnessed the wedding. The bride wore an afternoon frock of teal blue crepe with accessories to match and a corsage of white roses. She was attended by her sister, Miss Fannie Sclar, who had chosen a burgundy ensemble. Jacob Sclar, brother of the bride, was best man.

Mrs. Lawson-Johnston To Visit Daughter Here

Mrs. J. Ormond Lawson-Johnston will arrive in New York December 15 on the Queen Mary, and after a visit there will come to Washington to visit her son-in-law and daughter, Mr. and Mrs. George Grant Mason, jr.

Formerly a Washington resident, Mrs. Lawson-Johnston is now noted as one of London's leading hostesses.

Society to Meet

The Archeological Society of Washington has issued invitations to its meeting on Wednesday evening, December 14, at the Sulgrave Club. The president, Wade H. Ellis, will introduce the speaker, Dr. Morley J. Williams, director of research and restoration at Mount Vernon, who will give an illustrated lecture on "The Archeology of Mount Vernon."

Tea Dance Planned

The annual Cadet and Midshipman tea dance for the benefit of the Army Relief Society will be held under the auspices of the ladies of the Army War College on December 31 from 5 to 7 o'clock. The event will take place at the Army War College.

Gives Dinner

Miss Mabel Boardman entertained at a dinner last evening.

Notes of Society

Official and Residential

Mrs. Roosevelt will return at noon today from New York in time to entertain at a luncheon in honor of Mrs. Charles Evans Hughes and the wives of the Associate Justices of the Supreme Court. Prior to going to New York she spent some time at Warm Springs with the President and also visited her uncle and aunt, Mr. and Mrs. David Gray, in Florida.

The United States Minister to Ecuador and Mrs. Boas Long have returned to Washington and are at the Mayflower.

Representative J. Harold Flannery, of Pittston, Pa., and Mrs. Flannery are at the Mayflower while here for several days.

Representative and Mrs. Sol Bloom and their daughter, Miss Vera Bloom, have returned from a trip to Florida which was made by a group of Senators and Representatives invited to see the resources of that State.

Mrs. George B. Evans, of Rosemont, Pa., is at the Mayflower while here to attend meetings of the National Committee on Volunteer Service of the American Red Cross held yesterday and today.

McCall Lanham will entertain at a tea on Wednesday afternoon at his studio, 2637 Conecticut avenue, from 5 to 7, in honor of Miss Florence Fawick, Miss Alice Jean Whitt, Miss Eleanor Hamilton, and Miss Lois Silverstris, of the Chevy Chase Music School.

George McCabe, of Chevy Chase, and his daughter, Miss Margaret McCabe, are spending two weeks at the Greenbrier in White Sulphur Springs. Also there are Dr. and Mrs. Daniel Borden, and Mr. and Mrs. J. F. Mitchell.

Mr. and Mrs. Louis Livingston, of Chicago, are spending several days at the Wardman Park.

Mr. and Mrs. Milton Sloane, of 1730 H street, are at the Commodore Hotel, in New York. Also there from Washington are Mr. and Mrs. W. C. Flake.

Mrs. J. A. Weinberg gave a luncheon and bridge party yesterday at her home on Montague street.

Van Dyne
Antique Galleries
2625 Connecticut Ave. COl. 6646

CHRISTMAS SALE

American and English Tables	$35
American and English Chests	55
Sheraton Toilet Mirrors	35
Pembroke Tables	60
Sheraton Card Tables	80
Chippendale Pie-crust Tables	100
Grandfather Clocks	100
Chippendale Dining Table	150
Sheraton Sofa-Table	200
Hepplewhite Sideboard	500
HUNDREDS of other articles, $5 to $500	

Mrs. McLean Entertains Theater Troupe

Party at Friendship; Plans Dinner Tonight For Julian Gerards

Mr. and Mrs. Julian Gerard, jr., of New York, will arrive today to spend the week-end with Mrs. Evalyn Walsh McLean, who will give a small dinner for them tonight at Friendship. Mr. Gerard is the brother of James Gerard, former United States Ambassador to Germany.

Mrs. McLean, who attended the opening performance of "Pins and Needles" Monday evening, gave a party for them yesterday afternoon at Friendship. There was music for dancing, and several younger members of society were invited to meet the troupe, who are taking a year off from their jobs in the garment trade.

Mrs. McLean, who wore a simple black frock and her famous Hope diamond, was assisted during the afternoon by her daughter, Miss Evalyn Washington McLean.

Wainwright Dinner Held

Brig. Gen. Jonathan M. Wainwright was guest of honor at a farewell dinner last evening in the Willard Room of the Willard Hotel. The function was arranged by several of his friends in recognition of his untiring efforts in behalf of horsemen and horsemanship in the Army.

The committee arranging the event included H. Rozier Dulaney, jr., Fenton M. Fadeley, District of Columbia Commissioner Melvin C. Hazen, Dr. William McClellan, and Harry H. Semmes. The company included a number of Army officers, "pink-coated" figures of the Maryland and Virginia hunting sections, and several prominent Washingtonians.

Among the guests were Joseph J. Cotter, Thomas N. De Lashmutt, John O. Gheen, Col. William M. Grimes, Dr. James N. Greer, jr., Fletcher Harper, Capt. John L. Hines, jr., Maj. Henry B. Leonard, William Lipscomb, Capt. Henri A. Luebbermann, Col. David McCoach, Lieut. Col. R. L. Maxwell, Frederick W. McKenzie, F. Moran McConihe, Capt. John Meade, Thomas P. Morgan, jr., and Edgar Morris.

Still others there were Thomas T. Mott, Maj. George H. Milholland, Raymond H. Norton, Claude W. Owen, Dr. Benjamin Perry, Lieut. John R. Pugh, Augustus Riggs 3d, Col. A. W. Roffe, H. L. jr., Dr. Fred Sanderson, Daniel C. Sands, Lacy Shaw Crompton Smith, Harry Worcester Smith, Smith, Col. David S. Stanley, Melvin Sharpe, Lieut. Gen. Friedrich von Boetticher, George T. Walker, Arthur Godfrey, Maj. Frank L. Whittaker, Gen. Edwin B Winans, and Robert Whitelaw Wilson.

Farleys to Attend White House Dinner

Mrs. James A. Farley, wife of the Postmaster General, will come to Washington on Monday from her home for her first stay here of the season. She will attend the Cabinet dinner at the White House on Tuesday evening.

Mr. and Mrs. Farley will be guests of honor at a dinner to be given by the Secretary of the Democratic National Committee and Mrs. Lawrence Wood Robert, jr.

Miss Florence Cauthen To Make Debut Friday

Mrs. Dorothy Lee Ward has issued invitations to a tea Friday when her niece, Miss Florence Ward Cauthen, will make her bow to Washington society.

The party will take place at Mrs. Ward's home at 2400 Massachusetts avenue.

About The Town

With Dudley Harmon

CELEBRITIES will be a dime a dozen in the Capital next week-end, what with the Gridiron dinner on Saturday and Mrs. Roosevelt's party for Gridiron widows that same evening at the White House.

DUDLEY HARMON

Among those coming to town are Mr. and Mrs. Alfred Gwynne Vanderbilt, who have been at their Maryland farm most of the winter. The well-known sportsman will attend the dinner at the Willard, but his wife, even though a Vanderbilt, is ineligible for the White House party, being neither a newspaperwoman nor the house guest of a "Gridiron widow." Both, however, have been invited to the buffet supper at which Secretary of War and Mrs. Harry H. Woodring will be hosts on Sunday evening, December 18.

THE ANNUAL DANCE which Mrs. K. V. H. Wylie has been giving on Christmas night for a number of years has come to be regarded by Washington society as almost as much a part of the holiday features as tinsel and tissue paper. This year Mrs. Wylie will again entertain at the party, to take place as usual in her handsome old red brick house on Thomas Circle, which is still lighted by gas jets instead of electricity.

Also out are cards for the dance which Mrs. Demarest Lloyd and her daughter, Angelica Lloyd, will give on New Year's Eve at their house on R street. For the first time in several seasons Mrs. Evalyn Walsh McLean is not entertaining at a dance at Friendship on this evening.

THE FOREIGN SERVANTS of diplomats stationed in Washington seldom speak English very well at any time, but usually go completely to pieces when required to talk it over the telephone. One woman, whose husband is Counselor of a Central European embassy, has solved the problem of hanging near the phone a sign with the following phrases written in the language of her country and then translated phonetically thus: "Uan moment pliz," "Madam is at lunch," and "Madame is not at ome!"

SPEAKING OF DIPLOMATS, one attache who arrived in this country recently for the first time says that he always thought he would be able to cope with English until he ran into American slang. The other night he was chatting with a deb at a dance when she suddenly said, "Well, do you want to struggle?" Looking around in vain for signs of a fight, he finally realized that she was talking about dancing. This particular diplomat is feeling rather homesick anyway, and experiences like this only make him more depressed.

ODDS AND ENDS: The retiring Japanese Ambassador and Mme. Saito will vacate the embassy next week and move into a small apartment. They will remain here for several months owing to Saito's bad health . . . Mr. and Mrs. Thacher Winslow have issued invitations to a cocktail party tomorrow at Ranleigh, their Virginia home, and thoughtfully enclose directions as to how to get there. Mrs. Winslow is the former Frida Frazer . . . Capt. and Mrs. Theodore Wilkinson entertained at a dinner last evening.

IN AN EFFORT to get members with intelligence as well as social position, the Junior League assigned several prospects a theme to write on what they would do for charity if they had a million dollars. One deb, who had heard vaguely of endowing a hospital with beds without quite knowing what the phrase meant, called up a member of the Garfield staff and asked how much beds cost. When he told her she said "I just wondered because I would like to buy you a million dollars worth of beds to put in the hospital."

'Little Diplomats' Busy Learning Christmas Broadcast Speeches

Talks to Be Carried to Their Native Lands By Short Wave as an Annual Good Will Gesture to the World From Washington

The Junior Diplomatic Corps in Washington, meaning the sons and daughters of foreign representatives here, are busy learning speeches—some are even writing their own—in preparation for the seventh international children's Christmas broadcast Tuesday, December 20.

The speeches, which will convey their greetings to distant nations, will be broadcast from the Shoreham. This event is arranged annually by the Greater National Capital committee as a good-will gesture to the world.

Among the youthful participants in the event will be Marjorie Bertha de Morgenstierne, daughter of the Norwegian Minister and Mme. Munthe de Morgenstierne; Robert Patrick Brennan, son of the Irish Minister and Mrs. Robert Brennan; Pola Fotitch, daughter of the Yugoslav Envoy and Mme. Fotitch; Mirga Zadeikis, whose parents are the Lithuanian Minister and Mme. Zadeikis; Leandra McCormick-Goodhart, daughter of the Commercial Secretary of the British Embassy and Mrs. McCormick-Goodhart; Leon Leonard, son of the Asistant Agricultural Attache of the Belgian Embassy and Mme. Leonard; Charles Lombard, son of the Military Attache of the French Embassy and Mme. Lombard.

Also Mary Ricinos, daughter of the Guatemalan Minister and Senora de Racinos; Teresa Castro, daughter of the Minister of El Salvador and Senora de Castro; Liana De Bayle, daughter of the Nicaraguan Minister and Senora de De Bayle; Cesar Caceres, son of the First Secretary of the Honduran Legation and Senora de Caceres; Estella-Maris Zanni, daughter of the Military and Air Attache of the Argentine Embassy and Senora de Zanni, and Mary Riddell, daughter of the Counselor of the Canadian Legation and Mrs. Riddell.

Senores Rodriguez And Vial Are Here

Carlos Vial and Tomas Rodriguez, of Santiago, Chile, who have arrived here from California after a visit to Hawaii, are at the Shoreham for a stay of two days. They will return to the Capital in two weeks after a trip to New York.

Senor Vial is president of the Santiago newspaper, El Impracial, and former president of the Santiago Stock Exchange. Senor Rodriguez is connected with the exchange.

Newlyweds Feted By L. W. Malins

Dr. and Mrs. Lawrence W. Malin were entertained at a reception last evening by Dr. and Mrs. Wendell E. Malin.

The guests of honor were married on Monday evening, December 5 at the home of the Rev. F. D. Nichol, of Takoma Park.

William Cameron, of the United States Navy Orchestra, gave a program of music.

POLLY TRENT
Genuine old-fashioned Home Made Candies
NOW 60¢ LB.
Two Pounds for $1.00
POLLY TRENT
ONLY ONE STORE
507 11th St.

All Leather Gifts
Of Beauty and Usefulness

All Leather Shoe Rack, solid cowhide with riveted loops to accommodate six pairs of shoes.
4.50

All Leather American Sandals, hand woven leather thongs on heavy stitched leather soles. Rubber heels
5.00

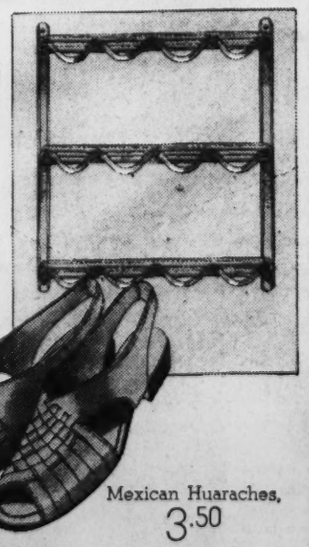

Mexican Huaraches,
3.50

OSHKOSH LUGGAGE
Exclusive With Us

1141 Connecticut Ave.

Camalier & Buckley
Fine Leatherware

2 Doors Above the Mayflower

Julius Garfinckel & Company

OCCASIONAL TABLES

awaiting your choice on our seventh floor

Decorative or useful, these little tables we have assembled for your easy selection are destined to create beauty for their particular purpose in the home. They will be cherished for the smartly modern designs, many one-of-a-kind models such as those showing lovely printed scenes being especially desirable because of their unusual qualities. Out of several selections, we quote only the following:

FOLDING CARD TABLES, COLORFUL AND STURDILY CONSTRUCTED, IN A CHOICE OF RED, BROWN OR IVORY TOPS. PRICED $4, $7.50, and $10.

TILT TOP CARD OR OCCASIONAL TABLES WITH COLORFUL DESIGNS, $12.

COFFEE TABLES, LAMP TABLES, END TABLES, MAGAZINE RACKS, ASH STANDS, CELLARETTES, AND THE ALWAYS FAVORED NEST TABLES VARIOUSLY PRICED.

F at Fourteenth

Women's Clubs Present 'The Prince of Peace'

Play in 10 Episodes Deals With Life of Christ; Each Part Is Put on by Different Group at Roosevelt Hight School

By Jessie Ash Arndt,
The Post Society Editor.

Ten episodes, dealing with the life of Christ, were presented by different woman's club groups last night in Minnie Frost Rand's play, "The Prince of Peace," sponsored by the District of Columbia Federation of Women's Clubs. It was given at Roosevelt High School auditorium with a cast of 80.

The play was directed by the author, who also coached the final episode, in which members of the Woman's Council of the District of Columbia Federation of Churches took part. The characters were played by different persons in the various scenes. However, they were identified by the costumes. The prologs were by Hester Walker Beall, and music by Ida Hoyt Chamberlain.

Harris & Ewing.
MINNIE FROST RANDS

The costumes, from the Mme. Mountford collection, were assembled by Mrs. Joan Southward. Dorothy Mitchell and Christine Stewart were in charge of them for last night's performance.

The first episode was introduced by the overture to "King Solomon," by Sir Granville Bantock. The scene was Hasmonean Palace, Jerusalem, 69 B. C. Gail Richardson directed this for the D. C. Federation of Women's Clubs with Maud Howell Smith in the role of the queen, and Frances Green, Lena Trock, Anne Helme, Becky Allister, Marge Kraemer, Clara Tarbett and Frances Smythe taking part.

In the second episode, presented by the Women's City Club, under direction of Sylvia Ziskind were: Marjorie Webster, Betty McCoy, Mary Jane Snyder, Martha Zoll, Elaine Graham, Gertrude Holzman, Dixie Moran and Virginia Edelbur.

The third, presented by the Washington Chapter of Hadassah, Mrs. David Kushner directing, included: Arman Bakshian, Audrey Rands, Mrs. J. E. Levenson, Mrs. Herman Becher, Mrs. Philip Silverstone, Mrs. Herbert Levy, and Miss Myrtle Kaminsky.

Evelyn Freyman directed for the Washington Council of Jewish Women in Episode 4, in which the Marion Chace dancers were the wives of Herod. Others who took part included Mirianme Berkowitz, Eliza Taylor and Elizabeth Seibertz.

The Junior Women's Club of Takoma Park, directed by Clara Tarbett, presented Episode 5. Those taking part were Clara Mae Tarbett, Betty Smalley, Betty McKnight, Marjorie Angier, Evelyn Ballow, Lucille Barnes, Grace Dawsey, Thelma McDaniel, Jessie Miller and Eva Owens.

In the next were members of the Women's Guild of Mount Pleasant Church, directed by Frances Green. They were Lucy Beth Garden, Gladys Middlemiss, Phyllis Rands, Eunice Sligh and Ruth Snodgrass.

The District of Columbia Branch of the National Sabbath Alliance, with Mrs. Wallace Streeter directing, presented the seventh episode, with Jennie E. Wright, Marion T. Sawtelle, Emma Powell and Pearl Atkinson taking part.

The Takoma Park Women's Club presented the next, with Mrs. Hugh Smyth directing and Mrs. J. W. Hayes, Mrs. Frederick Pratt, Mrs. Paul W. Burk, Mrs. Roy C. Harbin, Mrs. Elmer E. Boyner, Mrs. Walter DeGroot, Evelyn Ballou and Jessie Miller in the cast.

The next, by the W. C. T. U., had in the cast Katherine Wilfley, who directed, Florence Arnold, Velma Rundle and Audrey Rands.

The last, by the District of Columbia Federation, under Mrs. Rands' direction, was presented by Evelyn I. Vernon, Felice Randolf, Mary Jo Day, Marion Sawtelle, Henrietta Padgett, Helen Landrey, Selma Dreller, Anne Ives, Eunice Withrow Sligh, Mary Osterloh, and Frances Rainey.

Women's Clubs Present Christmas Play

Post Staff Photo.

"The Prince of Peace," a play in ten episodes, dealing with the life of Christ, was presented last night at the Roosevelt High School auditorium, under the auspices of the D. C. Federation of Women's Clubs. In the first scene are shown Maud Howell Smith on the throne, as the Queen of Israel, with three attendants, Margaret Kramer, at the left; Becky Allister, at the right, and Frances Green, kneeling. Mrs. Minnie Frost Rands is author of the play

Bazaar to Exhibit Hand-Woven Goods At Barney House

A bazaar, making a feature of hand-woven fabrics — afghans, Ascot scarves and material for spring suits and coats—as well as handmade pottery and other articles from the Barney Neighborhood House looms and craft shops, has been arranged by the President of the board of trustees, Mrs. George Thorpe, for December 12. It will be at 1421 Pennsylvania avenue, the bookshop of the Goodwill Industries.

The chairman of the arts and crafts committee, Mrs. Samuel Herrick, in charge of the display, will be assisted by Mrs. John Jay O'Connor, Mrs. Merle Thorpe, Mrs. Howard LeRoy, Mrs. Walter Distler, Miss Mary L. McQuade and Mrs. Lawrence F. Schmeckebier.

The craft shops of the settlement were developed 30 or more years ago under the sponsorship of Mrs. Alice Pike Barney.

Red Cross Unit Parley Opens

Members of the National Volunteer Service Committee of the American Red Cross are meeting at national headquarters here in a two-day conference on volunteer work. Miss Mabel Boardman, national director, presided at the session yesterday and discussed methods of training in the nine volunteer services. Last night she entertained the group at dinner at her home.

Miss Boardman told the committee the International Committee of the Red Cross conference, meeting in London last June, recommended that the other 60 Red Cross societies of the world extend opportunities for the women in their nations to organize for emergency or for war work along the lines adopted by the American Red Cross.

"When abnormal conditions occur we must have trained civilian groups to augment the trained forces," Miss Boardman said. "The American Red Cross gives this type of training to women volunteers through its nine services. We feel that one of the best ways to serve at home, as well as to build morale, is to occupy women in worthwhile work while their men may be engaged in emergency operations. This applies to disaster relief work, as well as to other abnormal emergencies."

Miss Boardman said that the American Red Cross was congratulated at the international conference on its services "which combined ideals and common sense."

The nine courses which are being studied at the two-day conference are the Gray Ladies, Health Aid Corps, Administration, Home Service Corps, Motor Corps, Canteen Corps, Braille Corps, Production Corps and Staff Assistance Corps. Women volunteers in these corps all are uniformed and must take instruction courses. Miss Boardman pointed out that the women to qualify for this volunteer work must have strict discipline. During the past year the volunteer service was carried on by 197,397 persons, who gave a total of 2,539.101 hours of service in Red Cross chapters.

The conferees were given a practical demonstration of the canteen service of the District of Columbia Chapter, which served lunch at the chapter house yesterday.

Mrs. William Howard Taft and Mrs. Woodrow Wilson, honorary vice chairmen of the committee, attended the session. Other members present were: Mrs. Robert C. Barnard, Cincinnati, Ohio; Miss Mary Beard, Mrs. John Allan Dougherty, and Miss Boardman, of Washington; Mrs. Charles F. Buck, jr., New Orleans; Mrs. E. G. Buckland, New Haven, Conn.; Mrs. George H. Capen, St. Louis; Mrs. Henry Brinton Coxe, Philadelphia; Mrs. George B. Evans, Rosemont, Pa.; Mrs. Julius W. Freeman, Baltimore; Mrs. A. L. Humphrey, Pittsburgh, Pa.; Mrs. Charles G. King, Chicago, Ill.; Mrs. Douglas A. Lee, Shreveport, La.; Mrs. David Oakes, Bloomfield, N. J.; Mrs. Fred M. Orr, Youngstown, Ohio; Mrs. Clough C. Overton, New York; Mrs. William B. Parker, Brooklyn; Mrs. Mortimer Platt, Fort Worth; Mrs. Henry R. Rea, Sewickley, Pa.; Miss Harriet A. Robeson and Mrs. James N. Rothwell, Boston; Mrs. Irene Sidley and Mrs. Frederic W. Upham, Chicago; Mrs. Thomas S. Wheelwright, Buckhead Springs, Va.; Mrs. Clifford B. Wilson, Bridgeport, Conn.

Miss Boardman entertained the members at dinner in her home Thursday evening.

Madame Chairman

By Suzanne.

MRS. JESSE W. NICHOLSON and her daughter, Miss Dorothy Nicholson, yesterday entertained at luncheon at their Chevy Chase home in honor of Mrs. Heber Votaw, sister of President Harding. She is president of the Chevy Chase Pen Women.

Among the guests were Mrs. Burton K. Wheeler, Mrs. Inez Sheldon Tyler, president of the D. C. Pen Women; Mrs. Blanch Smith Ferguson, of Baltimore; Mrs. Ernest Humphrey Daniel, president of the D. C. Federation of Womens Clubs; Mrs. Emma W. P. Slack, Mrs. Lucia Ramsey Maxwell, and Mrs. Jennie Esmond Wright.

WITH CHRISTMAS COMING but once a year and the meetings of the D. C. Federation of Women's Clubs every month, Mrs. Ernest Humphrey Daniel, federation president, decided the letter was in noposition to compete with the former. Therefore, she has advanced the date of the December meeting from December 26 to Monday, December 19, when it will be held, as usual, at the Roosevelt Hotel.

Miss Janet Richards will address the afternoon meeting on the Lima Conference.

YESTERDAY Mrs. Hrney Van Arsdale's War Veterans' Committee met to make plans for providing a Christmas for the veterans. She has issued an appeal for bedside bags for patients. There is also need for cigarettes, she says.

Those who gathered yesterday to talk over Christmas plans included Mrs. Lloyd W. Morrison, chairman of the Department of American Citizenship of the federation, under which Mrs. Van Arsdale's committee serves; Mrs. Otto Hammerlund, vice chairman; Mrs. W. W. Sloan, Mrs. H. King Stone and Mrs. Johan Kondrup.

THE WOMEN'S ALLIANCE of All Souls' Unitarian Church will have its only December meeting today at 11 o'clock. Following the business meeting and music by Mrs. Donald Sells, Dr. Homer Shantz will present an illustrated lecture on "The National Forest, a Home for Wild Life." Mrs. Frank B. Steele will be hostess for the luncheon.

THE EVENING AUXILIARY of the Central Union Mission is having its monthly dinner session tonight at the First Congregational Church, Tenth and G streets.

It will be the first time in the more than 20 years since this group of business and professional women was organized, that the meetings have been held outside of the Mission; but the membership has increased so as to make larger quarters necessary. Charlotte Darrow is president.

MRS. ROBERT BERESFORD, who is an active member of Ye Ladyes of the Round Table, plans to spend the holidays quietly at home as she is recovering from injuries received when she and Mr. Beresford were motoring in the Pennsylvania mountains a short time ago.

JULIA CULBRETH GRAY, Carolina contralto, and an authority on Southern folk lore, will appear tonight in a program of Southern songs and sketches at the home of Maj. and Mrs. Guy Withers, 1735 New Hampshire avenue, following a meeting of the Susan Riviere Hetzel Chapter, D. A. R.

Mrs. Gary will wear a hoop skirt costume for the impersonations. She will be accompanied at the piano by Miss Willa Semple. Mrs. Withers will sing Christmas carols by American composers, with Mrs. William T. Clerk, as accompanist. Miss Luella Chase, the regent, will present the State chairman of the committee for advancement of American music, Mrs. Lois Marshall Hicks, who will talk on American composers.

The chapter will make gifts to the Junior American Citizens and Girl Home Makers Clubs for Christmas parties, and to D. A. R. mountain schools. Assisting hostesses will be Mrs. Clerk, Mrs. Geoffrey Creyke, and Miss Minerva G. Culton.

Service Counselor Addresses Home Economics Group

Home service workers in the public utilities must be diplomats de luxe, members of the Home Economics Association were told last night by Miss Jessie McQueen, home service counselor for the American Gas Association. Miss McQueen addressed the association at a dinner at the A. A. U. W. clubhouse, sponsored by the Home Economics Women in Business, of which Mrs. Ann Sullivan Hagan is chairman.

She described the capacities in which the home service workers serve—giving lecture demonstrations on the use of stoves, refrigerators and other appliances; conducting cooking schools and solving problems for the housewife learning to use new equipment. Often they are called in on an emergency such as a new refrigerator which won't make ice-cubes, said Miss McQueen, only to find no water in the ice trays, or a refrigerator which will not refrigerate because the tidy housewife has put paper on its shelves, preventing the circulation of air.

The number of young women entering the home service field is increasing, she said, and there is a growing recognition of the value of such departments among public utilities.

Mrs. N. R. Ellis, president of the Home Economics Association, opened the meeting and Mrs. Hagan introduced Miss McQueen. Other officers present were Miss Mary Rokahr, vice president; Miss Sue Frick, treasurer; Mrs. Ralph Phillips, recording secretary; Mrs. Hazel Schertz, corresponding secretary.

Among the guests were E. J. Boothby, vice president of the Washington Gas Co., and Mrs. Boothby; A. J. Maloney, assistant sales manager, and Wilmot Squier, advertising manager of the same company; Earl G. Rogers, manager of the Filgas Co.; John H. Dodge, commercial manager of N. B. C. in Washington, and Mrs. Katherine Ansley, executive secretary of the American Home Economics Association.

Mrs. Doyle to Speak To Social Workers

Mrs. Henry Gratton Doyle, president of the Board of Education, will speak today at the meeting of the Council of Social Agencies at the Y. W. C. A. at 12:30 o'clock. She will discuss the work of the committee on handicapped children, of which she is chairman.

Mrs. Mary Steele, director of education and recreation projects for the District of Columbia Works Progress Administration, will discuss the project on instruction for handicapped children. Mrs. Steele will give the analysis of how many handicapped children are being taken care of by WPA, and she will give several examples of how the problems are being handled.

Justice Miller to Talk To Duke Alumni

Justice Justin Miller will be the principal speaker at the annual dinner and dance to be given by the Duke University Alumni Association of Washington Saturday at the Admiral Club, Rhode Island avenue at Seventeenth street northwest, at 7 o'clock.

Justice Miller was formerly dean of the law school at the university and is now associate justice of the United States Court of Appeals for the District of Columbia. The affair will be of particular significance as a celebration of the centennial year of Duke.

Beauty

Smooth Walk Takes Years Off Appearance

Women Are Dated By Short Steps As More Than 45

By Ida Jean Kain.

IT MUST have been someone with a keen understanding of feminine nature who was responsible for the law enabling New York's women voters to put down 21 plus on their registration blanks. This arrangement for evading the age question was passed along with the law giving women the right to vote and we have exercised the privilege so consistently that now the registration clerks automatically put down 21 plus. In fact, there seems to be a general feeling that the only time a woman is eager to put her age on record is when she is applying for a pension.

Pursuing this question of age and the woman right into the jury room, where the law insists on knowing the exact figure, we find that women run true to form and that their first inclination, even then, are to fib a little.

So it's on record that we fib about our age. Now, the question is, do we look the age we give? It is a woman's privilege to clip off a few years, provided she looks as young as she says she is. That is how the movie stars get away with it. There is no point in a star admitting she is 40 when she looks less than 30!

But there is no use in saying you look younger when you actually look older than you are. Here are the telling points . . . Do you have a young walk and posture? If you take short, mincing steps, jerking the knees and pointing the toes out, then you are dated by your walk as more than 45. A smooth walk, with the body moved as a unit, legs swung from the hips, toes pointed straight ahead, and your body stretched as tall as possible, takes years off the appearance.

Excess Weight Pads Age

And then, is your waistline the same as it was when you were 25? Or has a roll settled between the whist and wishbone? It's no use giving your age as younger when you waist is thick and stodgy. Excess weight pads your age and extreme thinness adds wrinkles. Your normal healthy weight is always the most flattering.

It is my candid opinion that no woman minds telling her age when she doesn't look it, and that the women who fib about their age usually look older than they actually are—or need to look.

Any woman today can look a good five years younger than she is and many of them look 10 years younger. Do you?

Women Voters Eye Lima Parley

The National League of Women Voters, now beginning a year's expansion campaign, has issued a call to its membership to follow closely the proceedings of the Eighth International Conference of American States, opening today at Lima, Peru.

Miss Marguerite M. Wells, president, declared, "At a time when force or the threat of force has taken the place of peaceful settlement of disputes in Europe and in the Far East, all eyes must focus on Lima for the strengthening of peace machinery among the democracies of the Western Hemisphere."

Architects' Wives Plan Reception For Convention

Wives and daughters of members of the Federation of Architects, Engineers, Chemists and Technicians holding its fourth national convention today, tomorrow and Sunday at the Hotel Raleigh, will form a hospitality committee to receive delegates and visitors at a reception and ball Sunday night. It will also be the occasion for the installation of new officers and will be held in the Raleigh ballroom at 8:30.

Wives of the Washington members of the federation will also give a tea and reception for wives of the visiting delegates tomorrow afternoon at the home of Mrs. David Bloom, in Arlington, Va. The women will visit the model housing project at Buckingham and will be conducted on a tour of the city.

Personal Christmas Cards

FORTUNATE is the one who with a card of smart loveliness is able to say "Merry Christmas" to every friend, wherever that friend may be. The entire selection arrayed this year is exceptional.

BREWOOD
Engravers and Stationers
1217 G STREET

Diamonds
OF SUPERIOR QUALITY

Can You Distinguish Them?

COLOR
There is no terminology that accurately describes the color of a Diamond, nor any established standards by which comparison can be made.

PERFECTION
Flawless is the only degree of perfect, but there are many degrees of imperfection.

BRILLIANCY
Only the proper proportions of the Diamond with the correct angles of the facets can attain maximum brilliancy.

CUTTING
Proper shape with symmetrically cut facets and fine polish is the finishing touch of superior quality.

Galt & Bro.
INC.
Established 1802
607 13th St. N.W.
For 136 Years
Known for high quality—not high price.
Selections Reserved Until Christmas

Sportswear
For Christmas

Forrest Oakley INC.
1313 Connecticut Ave.

STEINWAY PIANINO
An exquisitely beautiful piano of console type and astonishing tone. See, hear, play it. $550
DROOP'S • 1300 G

GALLERY'S
The rendezvous of thoughtful Catholics! In their shop at 718 Eleventh St. N.W. you will find the largest assortment of gifts for Catholics — Rosaries, Medals, Crucifixes and Catholic Books—in the city.
Purveyors to the Archdiocese since 1891.

At SLOAN'S ART GALLERIES
715 Thirteenth St.
ESTATE SALE
TRADE MARK REGISTERED
Paintings by Lucien Powell, Max Weyl, R. L. Johnston and Others, Antique and Modern Furniture, Valuable Oriental Rugs in all Weaves, Mezzotints by Edwards and Others, Antique English and American Silver and Plated Ware, Chinese and Japanese Art Objects, Old Weapons, Billiard Table, Fireplace Brasses, Bric-a-Brac, China, Glassware, Large Leather Screens, Flemish Tapestries, Embroideries, Etc.
At PUBLIC AUCTION
Within Our Galleries
715 THIRTEENTH STREET
Tuesday, Wednesday, Thursday, Friday and Saturday
December 13th, 14th, 15th, 16th and 17th, 1938
AT 2 P. M. EACH DAY
FROM THE
Estate of a Prominent Local Doctor
(Name withheld by request)
and from Other Estates and Individuals
ON EXHIBITION
Saturday and Monday
December 10th and 12th, 9 to 6
and Sunday Afternoon, 2 to 5
Catalogues on Application to C. G. SLOAN & CO., Inc., Auctioneers
ESTABLISHED 1891

BLAZING FIRES
give that finishing touch to our delicious Southern Cuisine.
EASY TO REACH
Over Memorial Bridge to Arlington Cemetery wall, turn left 1½ miles.

The Little TeaHouse
Arlington, Va.
Phone Jackson 1833
Open Every Day
Noon to 8:30

Delicious
Salad Luncheons 75c
★
"Country Club"
Chicken Dinners $1.50
★
Reservations suggested
Mr. Arthur—NA. 3810
★
The PALL MALL ROOM
The Hotel Raleigh

Philipsborn
11th Street Between F & G
The COAT with a MUFF
returns to fashion . . . We've sketched a stunning fitted coat, with cartridge pleated shoulder detail, upstanding collar and muff of glistening Skunk.
$68
third floor

Complete Variety for Table, Kitchen or Wine Cellar
Shop at Magruder's for the Best at Surprisingly Moderate Prices

WINE VALUES
FINE SPIRITS FROM BELLOWS & CO.

	Case.	Bottle.
"PARTNERS' CHOICE"—Rye Whiskey—Ultra smooth	$37.50	$3.40
"FINEST JAMAICA" RUM—Excellent for flavoring	37.80	3.45
"V. E" COGNAC BRANDY—Over 20 years of age	39.80	3.65

CHOICE MEATS
Select Loin Veal Chops..lb. 39c
Bullion Veal Roast......lb. 30c
Loin Pork Roast........lb. 25c

FRUITS & VEGETABLES
Finest Green Broccoli.................large bunch 19c
Crisp Green Spinach...........................3 lbs. 19c
Juicy Pink Meat Grapefruit.....................3 for 19c

Magruder, Inc.
Importers, Grocers and Wine Merchants Since 1875
1138 Conn. Ave. Between L and M
District 8250 FREE DELIVERY
Unlimited Free Parking—18th St., Opp. Rear of Store

BEST & CO.
4433 CONNECTICUT AVE., N.W., NEAR ALBEMARLE ST. Emerson 7700

Because she likes
sheer stockings . . .
give her
BEST'S "OCCASION" HOSE

TWO OR THREE THREAD
1.15
Copper Glow
Mauve Brown
Copper Rust

FINE STOCKINGS, like the "Occasion" hose, make a gift *any* woman would welcome. The smart new colors . . . the smooth, dull surface and slender seams are features calculated to win the feminine heart. She'll wear the three-thread for day and evening occasions . . . the two thread for gala dates. Each pair in an individual navy and white envelope. EXCLUSIVE WITH BEST'S.
EASY PARKING SPACE

3 Senators Would Lighten Rail Tax Load

Vandenburg Favors Plan To Omit Levy When Road Buys in Securities

By the Associated Press.

Three Senate Finance Committee members said yesterday they favored helping the railroads reduce their interest burden under a plan involving income tax concessions.

Such a proposal was incorporated in the 1938 tax bill as it passed the Senate, but House objections eliminated it.

Under the plan the Government would waive income taxes on any paper profits which might result when the railroads bought their own securities at less than par.

Senator Vandenberg (Republican), Michigan, said he thought the proposal might go a long way toward enabling the railroads to reduce interest charges on long-term obligations.

Truman Doubtful

Senator Herring (Democrat), Iowa, called it "a possible way out of the railroad problem," and Senator King (Democrat), Utah, said he would support it if there was a safeguard to preserve private operation of the carriers.

On the other hand, Senator Truman (Democrat), Missouri, of the Railroad Finance Investigating Committee expressed doubt that the proposal was practical. He said most of the carriers could not obtain funds for such purchases.

Leo M. Cherne, executive secretary of the Tax Research Institute of America, suggested to the Senate Profit Sharing Committee that railroads be permitted to purchase their outsanding interest bearing obligations during 1939 and 1940 without incurring income tax liability.

New Bonds Suggested

Vandenberg called the proposal "absolutely sound."

"You and I," he said, "can go into the market and buy railroad securities for 20 cents on the dollar. When the railroad does that, though, it has to pay income tax on the 80 cents 'paper profit' that it makes."

Vandenberg suggested some of the railroads could float new bond issues to finance the purchase of their old securities if the tax were removed.

Truman, however, expressed belief the proposal would create a false price for the securities that might defeat the purpose.

"I'm inclined to think," Truman said, "that the Government is going to have to furnish some kind of subsidy if it wants to keep the railroads running."

Merger Parley Refused by FCC

The Federal Communications Commission yesterday refused to sponsor a conference to consider proposals for legislation aimed at effecting a telegraph merger.

The conference was proposed by the trustee in receivership of the Postal Telegraph & Cable Corporation and by an officer of the American Communications Association. The FCC took the view that it has no jurisdiction over mergers of telegraph properties as Congress has not yet acted on a recommendation it made in 1936.

Sponsors of the conference expressed the hope that an agreement could be reached among all interested parties that would lead to legislation giving the FCC such authority as it now has over telephone mergers.

FCC Reorganizes Legal Department

A reorganization of the legal department of the Federal Communications Commission was announced yesterday by William J. Dempsey, general counsel, with no changes in personnel.

Although Chairman Frank R. McNinch has sought to discourage the subdivision of activities of the commission itself and to centralize authority, Dempsey set up three divisions within the legal department. They will deal with (1) common carriers, (2) broadcast matters, and (3) litigation and administration.

Good-Neighbor Policy Speaks for Itself, Says Welles, Answering Castle Attack

Defends New Deal's Transactions With Latin America

By the Associated Press.

Acting Secretary of State Sumner Welles, replying to remarks made by William R. Castle, said yesterday the "good neighbor" policy, insofar as its results upon relations with Latin America were concerned, could "speak for itself."

Castle, who was Undersecretary of State during the Hoover Administration and now is general counsel for the Republican National Committee, in a speech Wednesday night assailed this Government's policies toward Mexico as failing to protect adequately the interests of United States nationals. Castle also said Panama and Costa Rica appeared ready to follow in Mexico's footsteps in disregarding similar interests.

Welles said he saw no phantom on the horizon in either Panama or Costa Rica.

He declared Panamanian Minister Augusto Boyd told him yesterday the Panama Congress had modified its recent banking laws to the satisfaction of Panamanian as well as United States and other interests. He added there appeared to be no menace to banking in Panama.

Welles said he had no information regarding "difficulties" between the American Foreign Power and Electric Bond & Share companies on the one hand and the Costa Rican government.

He said these interests, according to his understanding, did not anticipate any obstacles in the friendly discussions they were holding with the Costa Rican government.

Welles said Castle's statement that no one in the American Government would be willing to predict continuance of the payments after the first installment from the Mexican government for agrarian properties expropriated from United States citizens was wholly unfounded.

Replying to a question on possible "political motives" of Castle, Welles told his press conference, "All I desire to say on that subject is that it would seem to me the good neighbor policy, so far as its results upon relations between the United States and other American republics are concerned, could speak for itself. I think not only the people of the United States, but the people of every other American republic, feel that the relations between the 21 American republics have never been so friendly, so close and so understanding as they are now, and I think, in that light, the speech could also be allowed to speak for itself."

Welles later issued a statement embodying his remarks and permitting direct quotation, a procedure followed at the State Department only on infrequent occasions.

Welles said the question of Canadian participation in the Pan-American Conference would have to be determined by the conference itself. This was in reply to questions as to whether Canada had been approached regarding participation or sending an observer to the conference.

Welles said this country's official expression of its attitude regarding Canadian perticipation had been neither requested nor given.

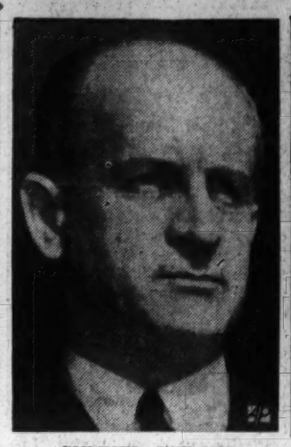

SUMNER WELLES

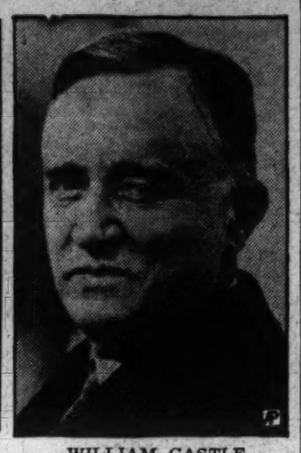

WILLIAM CASTLE

One Parking Law You Can Disregard

The snow removal parking ban is not effective until next Thursday, despite the signs, officials said yesterday. Commissioner Hazen said there were 4,000 signs to be posted and "you can't do it overnight."

Parking on more than 50 streets is prohibited from 2 to 8 a. m. from December 15 to March 15.

Md. Bank Deposits Total $277,692,861

Baltimore, Dec. 8 (AP).—The State banking department reported today deposits totaling $277,692,861 in Maryland's 119 State banks and trust companies as of September 28.

The deposits included $132,439,739 demand deposits, and time deposits totaling $92,104,279.

2 Local Firms Get Building Contracts

Two local firms were awarded contracts yesterday for sewer and school construction under the public works program by the District Commissioners.

The Warren F. Brenizer Co. received a $87,000 contract to build the Klingle Valley divorcement sewer near Connecticut avenue and Macomb streets northwest. F. H. Martell, Inc., was awarded a contract to build an addition to the Whittier School, Fifth and Sheridan streets northwest, at a cost of $43,800.

Piozet to Direct Navy Personnel

Secretary of the Navy Swanson yesterday announced the appointment of Charles Piozet, of College Heights, Md., as acting director of the division of personnel supervision and management of the Navy Department.

A native of Hyattsville, Piozet has served as chief of the Navy Department division of civil personnel for five years. He is a graduate of George Washington University Law School and has been in the Government service for 32 years.

Out of the crowd... there's ONE STANDOUT Scotch Whisky!

FLAVOUR...Teacher's never varies.
QUALITY...Constant through the years.
TASTE...Smooth—just right!
STURDINESS...Men like its hearty quality.
BOUQUET...Teacher's is pleasant.
TANG...Definitely there in Teacher's balanced flavour.

say "TEACHER'S!"

"It's the flavour"

SOLE U. S. AGENTS: Schieffelin & Co., NEW YORK CITY · IMPORTERS SINCE 1794

Representatives for District of Columbia:
BEITZELL & CO., INC.
1357 New York Avenue N.E.
Washington

Reliable in 1850—Reliable Today

Famous Cape Cod Weather Glasses

American Made . . . Marvelous Gift Value

98c *Boxed*

- BACK IN 1850 officers of the Yankee Clippers used glasses of this type to predict weather conditions for sailing.
- TODAY the Cape Cods . . . antique reproductions of these 1850 glasses accurately predict weather 8 to 24 hours in advance . . . tell you how to plan your leisure, your dressing.
- THE ALL AMERICAN weather guide for home or office . . . reliable . . . decorative, useful.
- MANY FIRMS are saying Merry Christmas this year with Cape Cods.

Mail and Phone Orders Filled

Optical Shop, Main Floor

If You Buy it at
THE HECHT CO.
F STREET AT SEVENTH — NATIONAL 5100
It's a Welcome Gift

If You Buy it at
THE HECHT CO.
F STREET AT SEVENTH — NATIONAL 5100
It's a Welcome Gift

'Happy' says--Every Woman on Your Christmas List Would Welcome a Chenille Spread

Gift Sale! CHENILLE SPREADS

Save 25% to 44%

We've been weeks and weeks collecting them. Since we started, prices on chenille spreads have soared considerably . . . and we honestly doubt if for a long, long time, if ever, we can bring you such savings as these. All brand new, fresh merchandise, in the most wanted patterns and colorings.

Reg. 7.99 Bedspread 5.99

Reg. 5.99 Bedspread 3.99

$7.99 Semi-Circle Patterned CHENILLE SPREADS

One of the most distinctive of all styles . . . at the lowest price we have ever sold it! One solid mass of thick semi-circular chenille tuftings . . . and available in all the wanted pastel shades. **5.99**

$5.99 Floral Panel Patterned CHENILLE SPREADS

Another favorite pattern. Both single and double size solid color spreads, completely covered with deep tuftings and with a decorative floral panel down the center. Choose from all the most wanted bedroom colors. **3.99**

(Fifth Floor, The Hecht Co.)

$3.98 All-White Shell-Pattern
Chenille Spreads
A universal favorite . . . and at a mighty low price. Strong ecru-colored muslin spreads, completely covered with huge white tuftings in an elaborate shell design. Single or double sizes. **2.99**

$7.98 All-White Semi-Circle
Chenille Bedspreads
So closely tufted it looks like a mound of freshly fallen snow. Both single and double sizes, completely covered with huge semi-circular tuftings. **4.99**

$6.95 Floral-Bordered
Chenille Bedspreads
Something new. A waffle-patterned solid color spread with floral design border. Single and double sizes in a splendid array of wanted colors. **4.99**

$8.98 Multi-Color Floral
Chenille Bedspreads
Creamy-white tuftings cover it completely, interspaced here and there with a multi-color punchwork floral design. Adaptable to any color bedroom. Single and double sizes. **$5**

An American Gentleman's Whiskey

Hunter Baltimore Rye Distillery, Inc., Baltimore, Md.
50% Straight Whiskey, 40% Grain Neutral Spirits—90 Proof

Georgetown Cagers Trim Western Maryland, 46-23

SECTION III | Sports | Financial

The Washington Post

Classified | Comics | SECTION III

****X WASHINGTON: FRIDAY, DECEMBER 9, 1938 25

Bonura-to-Giants Deal Due to Break Today

This Morning

With Shirley Povich

Five dollars will get you nine if you think Duke will beat Southern California in the Rose Bowl and care to wager on that possibility. If you prefer Southern California, then five of your dollars will net only two if the Trojans win.

These are the odds quoted yesterday by Mr. James J. Carroll, of St. Louis, the first of the bookmakers to rush into print with the betting figures on the various bowl games. Like all of the competing teams, Mr. Carroll hopes to do a rushing business.

POVICH.

No gambler is Mr. Carroll. He merely a betting commissioner who deducts a service charge for handling your bets. He does not stand to lose a dime in any event. He is more commonly known as a bookmaker because actually that is what he does . . . makes a book. He makes what is known as a balanced book, as all smart bookies do. When his book is balanced with the proper amounts of bets by both sides, Mr. Carroll makes money.

Balances Books

Suppose, for example, that the bets on Duke at the 9 to 5 odds he is offering total $1,000. Then Mr. Carroll will attempt to balance his book by accepting $2,000 in bets on Southern California at 2 to 5. Those are coparatively small sums for a bookie of his standing to handle, but even at those figures he stands to make a $200 profit be the winner either Duke or Southern Calif.

Here's why, in case you are still a bit befuddled by the figures. Suppose that Duke wins at 2 to 5. Then Carroll returns to Duke bettors their original bets of $1,000 plus $1,800 in profits. He takes the $2,000 pot bet by Southern California supporters and finds himself $200 ahead on the deal. Similarly, if Southern California wins, he takes the $1,000 posted by Duke bettors and pays off the winners at 2 to 5. That means an $800 payoff and $200 for Mr. Carroll.

With the bookmakers, there is no such critter as an even-money favorite in any bet involving two competitors. That can happen only in a friendly and informal wager. For the bookmakers there would be no percentage in offering even money on any bet. If two football teams do, for example, shape up as even-money bets, then the bookmakers will quote you "4 to 5" and pick 'em." It is their lingo which means he will lay $4 against your $5 and give you the option of taking either team. Then it is up to him to balance his book in such a manner as to assure him a profit, which he can do by "laying off" to other bookies a preponderance of bets on either team.

Tennessee Favorite

But getting back to the Bowl games, Mr. Carroll has made Texas Christian and Tennessee overwhelming favorites as well as Southern California. "Texas Christian will be 1 to 3 over Carnegie Tech in the Sugar Bowl," says Carroll. "I am taking bets on Carnegie at 2 to 1."

At those figures the betting is brisk, according to Carroll, and he has accepted sizable bets on Tennessee to beat Oklahoma in the Orange Bowl at 1 to 3 on Tennessee. He is laying 2 to 1 against Oklahoma.

The football bookies "mopped up" on last week's Southern Cal.-Notre Dame game, says Carroll, who points out that all the betting in the Middle West was on Notre Dame. But there were few profits on the Tennessee-Mississippi game inasmuch as the bettors would not touch Mississippi at any price, even the 5 to 1 odds offered.

Betting Country

The heaviest football betting was done by folks in the Southwestern oil belt; Independence, Kans.; Amarillo, Tex., and Shreveport, La., says Carroll, who adds that "Southern Illinois has developed into a steaming-hot betting country.

Other bookmakers have made the same statements to this department. Oil-rich Texans and Oklahomans are notoriously heavy plungers, and Carroll's reference to Southern Illinois as a betting center is not surprising. The recent oil field developments in the Southern part of the State have set off a terrific boom and big money is changing hands there daily.

There has been much hue and cry about the increase in football betting, but a considerable part of the bookie's yearly business is baseball bets. In fact, the baseball wagering has surpassed the horse bets in many localities. Although the big league officials do not like to admit it, baseball wagering has spread widely.

Left to Big Boys

Unlike the football and horse bets, however, the baseball bets are rarely booked by the small betting commissioners. They are "laid off" to a few vast syndicates who dictate the odds. Virtually all of the baseball betting in the East is funneled into the office of one bookmaker with headquarters in Jersey City, who will cover a bet as high as $25,000 on a single game.

No such single bet could be made on a single football game or a horse race, but it is possible in baseball because it can be laid off to the syndicate which handles the baseball betting of an entire section of the country and thus is able to "balance its book" without difficulty.

The willingness of bookmakers to handle such large baseball bets is, in fact, a tribute to the honesty of the game. It must be remembered that they do not make the bets, they simply quote the odds and book the bets. They would not continue long to handle such sums if they were "burned" on a bet that looked suspicious. Twenty years of big league baseball without the faintest suspicion of a betting scandal is pretty fair testimony that the game is on the level.

Hoyas Open Season With 46-23 Victory

Georgetown Scores Impressive Triumph Over Western Maryland at Tech Gym; Joe Murphy Is Outstanding Player

The Green Terrors of Western Maryland University proved verdant rather than terrifying in a basketball way last night at Tech gymnasium, as Georgetown rolled up a 23-12 half-time lead and won its first start of the season, 46-23.

Coach Elmer Ripley, of the Hoyas, threw almost three complete teams into the Western Maryland game, each team adding to Georgetown's eventual margin. Western Maryland, according to the student manager, had been able to practice only three days for this, its first game of the season.

Capt. Joe Murphy, one of the two senior cagemen of the Hoyas, was outstanding in the point scoring division with eight, three field goals and a couple of successful foul shots. Johnny McGowan, lanky center up from last year's undefeated frosh five, came second with 7 points.

Despite its lack of time for drills, the Terrors displayed a bit of team play seldomn seen in squads after a long seige of practice. Don Honeman, diminutive forward, seemed to run circles around the larger Hoyas, accounting for 6 of his team's 23 points. Capt. John Tomicheck was also a factor in limiting the team's loss to a mere 23 points.

In Coach Ripley's second team the foundation of next year's strong first team was seen. Red Daly, George Pajak ,and Matuza were the best of the lot. It was Matuza, a tall pivot man, who continued to count baskets for the Hoyas after the first string had been called to the sidelines. He scored five points in no more than ten minutes of actual action.

The Terrors began the scoring early in the first period, making it appear that Georgetown was in for a difficult session. Tomicheck dropped a snow bird neatly between the cords almost before the 500-odd spectators had been seated. Honeman came to the foul line for a one-pointer soon afterward, but the shot was wide and Georgetown finally started rolling.

A Scoring Spree!

Ed Kurtyka dropped a long one from outside the foul zone and in quick succession Irving Rizzi scored two baskets, McGowan scored a basket and a foul throw, and Murphy added a basket. The Hoyas were never in the rear after that.

Western Maryland underwent a wild scoring spree that brought the count up to 12-8, but that was the closest the Terrors were ever able to get. Murphy Schmitt and Kurtyka again hit the basket for a field goal apiece, putting the game safely on ice. Despite the fact that second string players worker throughout the closing minutes of the half, Georgetown continued to draw away.

Whatever hopes the Terrors might have entertained about winning the game were definitely put to rest soon after the halftime whistle, when each of the Hoyas took a turn at the basket. Coach Ripley decided their lead was safe no matter what happened, put his No. 2 crew in and allowed them to play most of the second half. Late in the period, however, four more potential court stars were turned loose on the floor and the massacre continued.

Western Maryland fell down sadly in the foul shot department, sinking but one out of four attempts. Georgetown did somewhat better.

Despite the large number of fouls called, the game was a clean hard-fought one. Though considerably

See HOYAS, Page 28, Column 2.

Action in Hoyas' First Cage Game of Year

Post Staff Photos.

The Georgetown basketball team opened its 1938-39 season at Tech High gym last night with a 46-23 victory over Western Maryland. Left: Honeman, of Western Maryland, registers ag oal for his team in the second period. Right: A scramble for the ball has Wallace and Tomecheck, of Western Maryland, fighting with a group of Hoyas that includes Matuza, Murphy and Evans

Minors O.K. Major Deals On Sandlots

By the United Press.

New Orleans, Dec. 8.—Major league clubs tonight could hire directly all the sandlotters their budgets permitted, so far as minor leagues were concerned.

The thirty-seventh annual convention of the National Association of Professional Baseball Leagues adopted an amendment permitting major league clubs to sign sandlotters. Minor league executives believed the amendment would eradicate "subterfuge" in the "Baltimore agreement" between majors and minors adopted in Montreal two years ago.

The action of the Association of Minor Leagues still was subject to approval of the majors.

Trades of ball players and rumors of swaps and purchases remained in the spotlight of the meeting.

The Chicago Cubs bought pitcher

See MINORS, Page 27, Column 4.

Neil Boxing Medal Awarded to Dempsey

Old Mauler Blushes as He Receives Award Perpetuating Memory of Noted Sports Writer, Killed on Spanish War Assignment

(A Wirephoto of Jack Dempsey shortly after he received the award appears on Page 27.)

By the Associated Press.

New York, Dec. 8.—The first Edward J. Neil memorial medal, perpetuating the memory of the grand boxing writer and Associated Press war correspondent who was killed in Spain a year ago, was awarded today to Jack Dempsey as the man who has done most for the fight game in 1938.

The New York Boxing Writers' Association, donor of the medal, made the award to the former heavyweight king after deciding it should go annually to the boxer, past or present, who has meant most to the sport in the current year.

Dempsey, as shy as a schoolboy, at first refused nomination for the award, protesting it should go to a fighter active in the game. However, Jack finally accepted after a discussion among the writers during which it was pointed out that such an action would be too confining; that Dempsey, in all his activities still associated with the fight game—as referee, manager and speaker—is constantly working for the betterment of the game, and that to fight fans throughout the world he is the No. 1 figure of the sport.

Even when he finally accepted, Dempsey maintained he did not deserve it.

"'I still think you're making a mistake, fellows," he told the writers. "Thanks a million, though. It's the finest thing I ever got."

The writers, balloting at their regular meeting, voted Henry Armstrong, only simultaneous three-division champion in fight history, honorable mention for the award.

In addition to Dempsey, Gene Tunney and Lou Nova, promising heavyweight from California, were also on hand. Both Dempsey and Tunney advised Ray Carlin, Nova's manager, not to bring the blond husky along too fast.

"You have to take time with these young fellows," said Dempsey, "'I can say for myself that I only started to learn the fight game after I left the ring. You can't give the youngsters too much experience."

Clemson's Coach To Speak Here

Coach Jess Neely, of the Clemson College football team which lost only to Tennessee this past season, will be present at a meeting of the Washington Chapter of the Clemson Alumni Association at Naylor's, 951 Maine avenue southwest, next Monday, December 12, at 6:30 p. m., and will sketch the highlights of the important games played last fall.

Coach Neely will have motion pictures of the Tulane, South Carolina, and Tennessee games, which will be of unusual interest to the Washington alumni who were unable to attend. Members are welcome to bring interested guests.

Rangers Win, 6-5

Montreal, Dec. 8 (U.P.).—The New York Rangers tonight moved to within a point of the National Hockey League lead by defeating the Montreal Canadians, 6-5.

Bankers' Cage Loop Opens

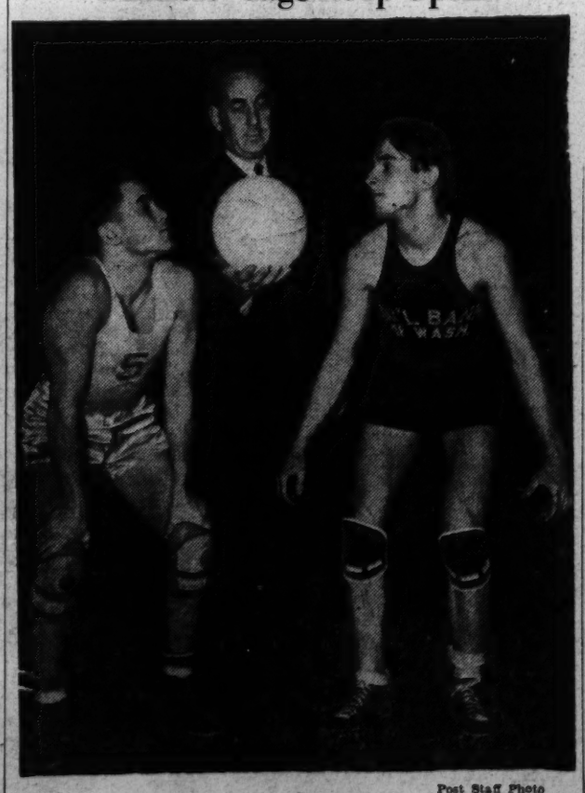

Post Staff Photo.

The Bankers Basketball League opened its season last night at the Heurich gymnasium with Hans W. Ireland, center, assistant treasurer of the American Security & Trust Co., tossing up the first ball. Left to right in this picture are Capt. Herbert Lightfoot, of the American Security team; Ireland, and Monte Smith, captain of the National Bank team

Agriculture Wins, 22-18

Western Athletic Five Beaten in Roosevelt Play

Play in the Roosevelt Community Center Basketball League continued last night with another triple-header at Roosevelt High School. The feature game was won by Agriculture Department, 22-18, over the Western Athletic Club. Meek was the high scorer of the game as well as of the winners, sinking four floor shots and a free throw for 9 points.

The Jewish Community Center team earned a comparatively easy triumph over Potomac Electric Power, 32-17. Scheinorman starred for the winners and Hart for the losers.

York Haberdashers closed hung up a 17-10 victory over the Yellow Jackets.

Yel. Jackets.	G	FG	P	York. Hab.	G	FG	P
Foley.rf	1	1	3	Wellons.rf	3	1	7
Jones.lf	1	0	2	Wilcox.rf	0	2	2
Stanley.lf	1	0	2	Beck.lf	2	0	4
Wood.c	0	1	1	Rodano.c	0	0	0
Rupert.g	0	0	0	Kollus.c	1	0	2
Abrams.g	1	0	2	Spletz.g	0	0	0
				Bovello.g	1	0	2
Totals	4	2	10	Totals	7	3	17

Referee—Miller.

J. C. C.	G	FG	P	P. E. P. Co.	G	FG	P
Sch'orman.f	6	2	12	Hart.f	3	3	9
Spector.f	1	1	3	Perry.f	0	0	0
Gobe.f	2	1	5	Helmrichs.f	0	1	1
Itshin.c	1	1	3	Reed.f	0	0	0
Feldman.c	0	0	0	Strobel.c	0	0	0
Jacobson.g	2	1	5	Read.c	0	0	0
Rossman.g	2	0	4	Curtain.g	0	0	0
				Hays.g	2	1	5
Totals	14	3	32	Langston.g	1	0	2
				Meyer.g	0	0	0
				Totals	6	5	17

Referee—Miller.

Aggies	G	FG	P	W'tern A. C.	G	FG	P
Weigel.f	3	0	6	R. Chisolm.f	1	0	2
Given.f	2	0	4	S. Plawn.f	0	0	0
Meek.f	4	1	9	H. Chisolm.f	2	0	4
Miller.f	1	0	2	Feldman.c	3	0	6
Boeckman.c	0	0	0	Norris.g	1	0	2
Freedman.c	0	0	0	Saylor.g	0	0	0
Ward.g	0	0	0	Lomax.g	8	2	4
Holloway.g	0	0	0				
Founders.g	0	1	1	Totals	8	2	18
Shannon.g	0	0	0				
Totals	10	2	22				

Referee—Miller.

Basketball Scores

Georgetown	46	W. Maryland	23
Wake Forest	57	Randlf. Macon	30
Lawr. Tch.	41	Morehd. Tchr.	38
Carnegie Tech	44	Geneva	42
Harvard	31	Northeastern	26
Wabash	48	Anderson	44
Augustana	42	Luther	22
Concordia	34	Val. City Tchr	28

Indian Bows To Terror In Mat Event

By Lewis F. Atchison.

The Golden Terror laid a lug last night at the Arena—laid him flat on his back and left him yelling for mercy after 20½ minutes of crude bone-crushing in the feature debate of the weekly Mull and Maul Club at the Arena.

It isn't pleasant to refer to Jules Strongbow, the husky Oklahoma Indian as a lug, but he looked the part last night in capitulating to the Terror—a flat-foot flugey of first water. Strongbow finally bawled "'nuff" after Strongbow clamped a punishing hammer-lock on his reddened arm, culminating a series of odd gymnastics in the corner.

The Terror, by some inexplicable maneuver, clamped his fat hands on Strongbow's meaty right arm, edged him into a corner and brought the arm down over the ring strut's as if to break it up and and divide the pieces with Walter Gray. Strongbow, it developed, is made of stern and sound stuff, and the arm held.

Yell for Fair Play

A half-dozen times the Terror repeated this maneuver, throwing Strongbow from the inclosure early in the game, kicking him in the tummy, ribs and back when Jules attempted to make a comeback. The audience yelled for fair play, but he was nowhere to be found, and Strongbow had to go it alone. And out he went, pleading for mercy. The Terror merely laughed, adjusted

See WRESTLE, Page 27, Column 3.

Max Farrington Is Named Sports Head at G. W.

Max Farrington, acting director of athletics at George Washington University, will succeed James E. Pixlee, as director of the department with the opening of the second semester, February 1. Farrington, now associate professor of physical education, will also be the executive officer in that department, as well as responsible for the direction of competitive athletics.

Prof. Pixlee will assist President Cloyd Heck Marvin in the development of alumni activities and the university's field house when he returns from a sabbatical leave February 1.

The athletic plan under Farrington will encourage local and nearby Eastern and Southern rivalries, in place of the one and two year agreements with intersectional rivals that have monopolized the Colonials' schedules the past few years.

With alumni in every State and because of the cosmopolitan nature of the George Washington student body, one or two games with schools in remote sections of the country will be retained in each sport.

William J. Reinhart, who just completed his first year as head football coach, will continue in charge of all competitive athletic teams.

FARRINGTON

Clubs Must Await Report on Waivers

Griffith Says No Action on Deal Will Be Taken Until Other Clubs Waive on Zeke; Denies $20,000 Is Involved in Transaction

The Bonura-to-Giants deal, the most talked of and guessed-at transaction of major league baseball's recent player activities, will definitely break today.

Despite the fact that various sources have reported consummation of the trade, President Clark Griffith, of the Nats, told The Post last night that no action has been taken and that none will be until after the American League clubs have acted on the waivers today.

The office of President William Harridge of the American League in Chicago will receive reports on the waivers asked by the Nats on Bonura. Although various sources have reported two clubs to be holding up the deal, official notice on the attitude of the other teams will not be definitely known until today.

Reports current yesterday that the deal had gone through and that Griffith would get $20,000 and a young player for Big Zeke were branded immature by the Nats' owner last night.

Waiver Reports Due Today

"I don't know where that $20,000 business came from," Griffith told The Post. "It certainly didn't come from me.

"Reports on the waiver are not due at the office of Mr. Harridge until Friday—that's tomorrow. Mr. Harridge will let me know the attitude of the other clubs, but he will not make the news public.

"You can rest certain that the deal will not go through until the major league meeeting in New York next week.

"If Bonura is waived out of the league, and I won't know until tomorrow, I will, of course, be ready to use him as trading material. The Giants have been in touch with me on the subject and, if the American League doesn't want Zeke, I'll be glad to give him to the Giants for the best trade I can make.

Seeks Strength

"My object is to strengthen the Nats for next year. I won't be interested in money, especially a sum like $20,000, as much as I will be in young players. If the Giants and I can get together on a deal something like that, it is likely that Bonura will be at the Polo Grounds next year."

The Giants have been in touch with him since rumors of the trade began circulating, Griffith said. He also said that while the trade is not strictly an orthodox practice, it can be pulled through provided other league clubs don't want Bonura.

Reports earlier this week indicated that the Chicago White Sox and Connie Mack's Philadelphia team were holding up the deal. Reports said that all other clubs had indicated they weren't interested in Bonura.

Bonura in Spotlight

Informed baseball circles, however were reluctant to believe that the deal would actually go through. "It's impossible," men of long experience in the national game were saying as late as yesterday.

Meanwhile, in New Orleans, the big Italian was the center of attention at the minor league meeting. Thrust suddenly into the center of the winter trading limelight despite a poor season with the Nats. Bonura relished every ounce of attention lavished on him, the Associated Press reported last night.

"I like Washington," the A. P. reports Bonura as saying, "but I like New York. There's more dough there. I like Chicago, too And I like Pittsburgh. Also Detroit."

It appears rather definite that Bonura will not be with Washington next year. Just where he will be will not be known until today—perhaps until next week.

On the Block

Associated Press WIREPHOTO.

Judging from this picture, Zeke Bonura, Nats' first-sacker, seems anxious to leave the Washington club. He is shown here posing on a butcher's block while the New York Giants and other clubs are considering a deal for the big first baseman at the baseball meeting at New Orleans

Cal's Valet Wins In Cage League

Cal's Valet won a close game, 30-26, in one of the three games played in the Southeast Community Center League last night. The victim was Social Security. Swift, guard of the Valet quint, was high point man with 7 points.

In the other two games, Peoples Drug Store defeated Christ Church, 25-24, and Falls Church beat O'Donnell's, 55-34.

Cal's Valet.	G	FG	P	Soc. Security.	G	FG	P
Black.lf	2	0	4	James.lf	5	1	11
Smith.rf	3	0	6	Miller.rf	0	0	0
Moulton.c	2	1	5	Gibson.c	0	3	3
Walsh.c	1	2	4	Patterson.lg	2	0	4
Much.lg	2	0	4	Howells.lg	2	1	5
Swift.rg	3	1	7	White.rg	1	1	3
Totals	13	4	30	Totals	10	6	26

Peop. Drug.	G	FG	P	Christ Ch.	G	FG	P
Underwood.lf	2	0	4	Sanders.lf	2	0	4
Peck.rf	3	0	6	Teacham.lf	0	0	0
Morrow.rf	0	0	0	Long.rf	0	0	0
Allison.c	0	0	0	Buechler.rf	2	1	5
Pierce.c	0	0	0	Curtis.c	1	0	2
Lanamap.lg	4	1	9	O'Guin.lg	1	2	4
Durst.rg	1	2	4	Moore.lg	3	1	7
Stroup.rg	0	0	0	Howell.rg	1	0	2
Totals	11	3	23	Totals	10	4	24

Referee—Haas.

Falls Ch.	G	FG	P	O'Donnell's.	G	FG	P
M.Martin.f	5	1	11	Cornelison.f	5	0	10
W.Earman.f	7	3	17	Donaldson.f	4	0	8
Butler.f	1	0	2	Ates.c	2	0	4
Thomas.f	1	0	2	Winchester.c	0	0	0
C.Earman	7	1	15	Gerber.g	0	0	0
D.Martin.g	0	0	0	McGinnis.g	0	0	0
Wells.g	1	0	2	Julian.g	5	2	12
Goode.g	3	0	6				
Totals	25	5	55	Totals	16	2	34

Referee—Cohan.

A Trade Mixup! Engel Was Wrong

New Orleans, Dec. 8 (AP).—Said Joe Engle, president of the Chattanooga Baseball Club, to new Manager Kiki Cuyler:

"Get us a first baseman."

Cuyler hustled out, signed Roy Mort from Hollywood.

Engel promptly forgot his request to Cuyler and bought Alex Hooks from Montreal.

When the oversupply was discovered today, Joe decided Mort was surplus and sold him to Dallas.

The Runner Comes From Behind to Win at Charles Town

Bill Bennings
At the Post

Selections at Charles Town.

Dear Al:

There is a possibility that ten horses will start in Saturday's $1,000 added Shenandoah Handicap. Racing Secretary Freddie Burton holds 16 entries now for the 7-furlong event. Unhearlded, Ocean Roll, Kenty Royal Business and Landlubber are among the horses seeking eligibility. Burton has just received word that he has been appointed racing secretary at the new Hollywood (Fla.) track.

According to the dates, the new course, located 22 miles above Miami, will run against Hialeah. It is believed among turf officials that Hollywood will try to race at night. If that is the case, the horses will put a big crimp in dog racing in the winter vacation section.

Jockey No Boy Jacobs was riding in the back of Art Brown's big car. He had the window open and was yelling at his friends. Going through Laurel, Jake recognized an acquaintance and bellowed, "Hello there, what do you say?" Jake waved his hand and smiled as much as to say, "See, me. I'm in big company." Jake's friend, looked around, recognized him and asked calmly, "Have you got plenty of sand in that car to keep you from sliding out?"

Alfred G. Vanderbilt, newly named president of the Maryland Jockey Club, has shipped 21 horses to California. In the group is Adventure, full brother of Discovery. B. F. Christmas will race Unheralded at Hot Springs early next year.

Wednesday's wagering here was the best day of the meeting with the exception of last Saturday. Many of the Virginia sports biggies are seen at the track.

After riding to the hounds in the morning they come over here for the sport of kings. BILL.

First race — Engel's Lad has some good heavy track form from the summer meeting here and may be the right one in this rather open race. **Air Eddy** lost his rider last out, but has speed and is dangerous. **Asterisk** to take care of the show end.

Second race — National has shown front-running ability on occasions and may take the lead early and stick it out in this cheap company. **Bell Thorn** flashed early foot in a much better field in his previous start. **Dunrita** is likely to make a money appearance.

Third race—Locomotive is improved since the last meeting here and seems ready to turn back a group of this caliber. **Sheriff Eugene** is reported fit and ready and deserves some attention. **Lady Buck** likes the course.

Fourth race — Sally Quick has plenty of foot and may take a jump at the lead early. She likes this route. **Fredrick** finished second last out and should be in the thick of contention. **Miss Epe** for the show.

Fifth race—Maecloud has much speed and will be going over a track that suits. I see no season for mistakes. **Teddy's Star** improved last out and is rounding into best form. **Surprise Box** can better recent efforts.

Sixth race — Mantados won his last in surprising fashion and may improve enough off that outing to take these into camp. **Prettylass** won at Laurel and is a threat despite recent poor form. **Sun Sweep** is in rare form.

Seventh race—Never Idol gets in this with feather weight and I'm going to string along. **Welsh Lad** turned in a good performance first out here. **Sun Voter** won a sprint at the meeting.

Eighth race (substitute)—If this race is used, I'll take **Portam, Baldy** and **Postponement.**

Best bet—Sally Quick.

Tanforan Results

By the Associated Press.

FIRST—Six furlongs; purse, $700; claiming; for 3-year-olds and upward.
The Flower, 111 (Adams) 5.00 4.00 3.00
Flag Bearer, 106 (Reynolds) 7.60 6.80
New Trial, 106 (Siler) 15.80
Sweepouch, Ready Teddy, Jockwell, Pat W., Booter Harsh, Wise Alibi, Lisa Belle, San Lu and Some Turley also ran. Time, 1:16 4-5.

SECOND—One and one-sixteenth miles; purse, $700; claiming; for 3-year-olds and upward.
Alice Byrd, 115 (Knapp) 5.80 4.00 3.60
British Tan, 115 (Longden) 11.40 8.00
Flint Ridge, 109 (Neves) 11.00
O'Riley, Nahili, My Mint, Rey Oro, Border Town, Thistle Air, Nojoqui, Melody Lane and Parley Vous also ran. Time, 1:56.

THIRD—One and one-sixteenth miles; purse, $700; claiming; for 2-year-olds.
Star Stepper, 104 (Van Tassell) 15.20 7.40 4.80
Master Jean, 108 (Siler) 5.60 4.60
Shasta Play, 108 (Reynolds) 4.60
Susan W., Byrd Ford, One Mile and Bellos also ran. Time, 1:54 2-5.

FOURTH—One and one-sixteenth miles; purse, $700; claiming; for 3-year-olds and upward.
San Ramon, 115 (Miller) 14.20 5.80 6.60
Sweep Quick, 107 (Reynolds) 56.00 31.60
Sweet Mystery, 112 (Adams) 6.60
Crystal Lake, Tighna Gow, Moon Face, Can Ele, Fella and Donna Jean also ran. Time, 1:56 2-5.

FIFTH—One and one-sixteenth miles; purse, $700; claiming; for 3-year-olds and upward.
Mollify, 104 (Adams) 14.20 7.60 4.80
Valina, 109 (Josephson) 18.60 8.00
San Jose, 109 (Siler) 9.00
Crystal Glenn, Santa Monica, Suspension, Bonynge, North Fork and Elstree also ran. Time, 1:55.

SIXTH—Six furlongs (chute); purse, $800; allowances; for 3-year-olds and upward.
High Vote, 111 (Adams) 5.20 3.40 2.40
Townsman, 111 (Ward) 5.80 3.60
Polvo's Prince, 113 (Brammer) 3.20
Gallaclay, Claudian and Our Carolyne also ran. Time, 1:15.

SEVENTH—One mile and 70 yards; purse, $800; allowances; for 3-year-olds.
Honey Car, 108 (Bierman) 4.60 3.20 2.40
Santouri, 115 (Longden) 4.00 3.00
Ethelmont, 109 (Griffin) 3.00
Midwick, Paper Sun, Gallant Friar, Burston Manor also ran. Time, 1:50.

EIGHTH—One and one-fourth miles; purse, $700; claiming; for 3-year-olds and upward.
Tonas, 104 (Reynolds) 17.80 9.00 5.40
Zor, 108 (Adams) 6.40 4.60
Sky Breeze, 111 (Van Tassel) 5.00
Sir Maxim, El Portal, Reproach, Sweet Bernice, Risotto, The Shingler, Claspino and Maildun also ran. Time, 2:15 2-5.

F. B. I. Five Takes On Army Medical Center

The Federal Bureau of Investigation team will meet the Army Medical Center five tonight at 9:20, in the gym at Bolling Field in one of the three games scheduled for play in the U. S. Government basketball league. The G-men won their only start in the circuit, while the Medicos have dropped one in three.

In the first game, listed to get under way at 7 p. m., the Marine Barracks quintet will go against the Procurement five, while at 8:05 p. m. the Navy Yard Marines will tackle the Department of Agriculture. All games will be played at Bolling Field gym in Anacostia. Tony Latona, former Georgetown star, will referee.

Star Mint Beaten Out In Stretch

Mattapony Is Third In Feature; Daily Double Pays a $340 Ticket

By Walter Haight.

A Staff Correspondent.

Charles Town, W. Va., Dec. 8.—The Runner, 4-year-old gelding who won in the snow the day Bowie closed, made his second start at this mountain track a winning one by taking a thrilling neck decision in the fourth race, outstanding event on the program. With Jockey A. Page in the saddle, The Runner won the "hard way," coming from behind, after once surrendering the lead, to defeat Star Mint. Mattapony was third in the field of seven, going slightly more than 6 furlongs.

The Runner, third to Ocean Roll and Royal Business here last Saturday, was well liked by the crowd of 4,500 and was installed an even-money favorite. For most of the distance he appeared to be a 1-to-10 shot. Page took him to the front at once and he galloped along like he owned the track. But entering the stretch he swung wide and Star Mint, hugging the rail under Leon Garrett's handling, took a brief lead. As a result, Page had to go to the whip, but The Runner had closing speed and came up to win going away.

While conditions overhead were ideal, the track was heavy and sticky and racing was slow.

The daily double provided the day's big monetary return. Those who picked the combination of "5 and 7" collected at the rate of $340 for each $2. Johnny Bane gave the "double" the big buildup by taking the second race at a $39.60 mutuel. Bill Bleiweiss, a winner last summer at Delaware Park, put the finishing touches on the transaction by scoring in the third race at an $18.60 mutuel. In both cases the winning margin was a neck.

A. L. Leith uncovered a good first-time starter in the first race. Backed down in the betting, Rolling Past, a daughter of Rollin' In, downed, among others, Counora and Oddesa Romeo, to pay $6.20.

Lou to Quit If Beaten

Defeat by Galiano May Find Gevinson Quitting Ring Game

A rumor was aired along the sports rialto yesterday that Lou Gevinson will hang 'em up for keeps and take his place among the spectators if he blows the duke to Pete Galiano Monday night at the Arena. But Gevinson, fully aware of Galiano's ability and durability, vehemently denied the charge.

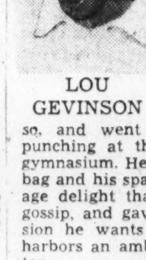
LOU GEVINSON

With characteristic verbosity, Lefty Louie said it wasn't so, and went back to his bag punching at the National Guard gymnasium. He massaged the light bag and his sparmates with a savage delight that belies such foul gossip, and gave you the impression he wants to fight and still harbors an ambition to reach the top.

Heine Blaustein, Galiano's agent, invested 25 cents (collect) in the Bell system last night, to ease Matchmaker Goldie Ahearn's mind about Galiano's condition. Herr Blaustein reported Pedro can take on five Gevinson's and knock 'em all out with five punches. He sniffed disdainfully at a warning that Gevinson might flatten his boy with a left hook, and said if Lou does he (Blaustein) doesn't want any money for the bout. Heine must have his little joke.

Ahearn meanwhile signed Bucky Taylor, also out of Baltimore, for an eight-round job with Johnny Dube, a good lightweight pitcher from New York. This is billed as the semifinal, but will be more or less, of, a cofeature. Dube shellacked Ray Ingram in his last appearance here, and has whipped Tony Margano, Phil Siriani, Dan Colin, Tommy Roman and Tony Bent during his career.

Frankie Wills, the promising preliminary puncher who stretched his winning streak to four bouts last Monday night by outpointing Pete Lasek, tackles a better brand of opposition in Joey Spangler, of Baltimore. It will be a four-rounder.

Hockey Teams Swap

Toronto, Dec. 8 (U.P.).—Elvin "Doc" Romnes, center on the Chicago Black Hawks, National League hockey champions, went to the Toronto Maple Leafs in a straight "swap" for Center Bill Thoms, Manager Connie Smythe, of the Leafs, announced today.

CHARLES TOWN CHARTS

THURSDAY, DECEMBER 8, 1938.
(Compiled by Walter Haight.)
WEATHER, CLOUDY. TRACK, HEAVY.

FIRST RACE—About 4½ furlongs. Purse, $400; claiming. For 2-year-olds. Start good from stall gates. Won driving; place same. Went to post 1:36. Off 1:37½. Winner, A. L. Leith's b. f. (2), by Rollin In—Queen Nassau. Trained by owner. Value to winner, $300; second, $60; third, $30; fourth, $10. Time, 0:56 2-5.

Horses	Jockeys	Wgt.	Post	Start	¼	Stretch	Finish	Straight
ROLLING PAST	(Klein)	109	2	4	1½	$1^{1½}$	1^{1}	$2.10
COUNORA	(Berg)	110	4	2	2^{nk}	3^{2}	$2^{1½}$	2.60
ODDESA ROMEO	(Balducci)	110	3	3	$4^{1½}$	2^{h}	$3^{2½}$	4.20
WILD IRISH	(Rossi)	112	5	5	5^{h}	6½	4^{h}	14.20
MOWSEEN	(Vesseli)	112	1	6	7^{4}	5^{4}	5^{4}	13.10
COLD CHARITY	(Law)	111	8	7	6^{2}	7^{3}	6^{4}	6.00
LEO S	(Cardoza)	110	7	8	8	8	7½	62.30
KILLY	(West)	107	6	1	3^{1}	4½	8	29.60

Two-dollar mutuels paid—ROLLING PAST, $6.20, $4.60, $3.20; COUNORA, $3.00, $3.00; ODDESA ROMEO, $2.60.

ROLLING PAST, sluggish to break on inside, came through on rail to get to front, saved ground and closed gamely under intermittent punishment. COUNORA, off well, was keen forward factor from break, but Berg lost whip leaving gate and was unable to do mount justice. ODDESA ROMEO weakened after moving up menacingly entering stretch. WILD IRISH was held safe. KILLY was through early.

SECOND RACE—About 4½ furlongs. Purse, $400; claiming. For 3-year-olds and upward. Start good from stall gates. Won driving; place same. Went to post 2:13. Off 2:13½. Winner, F. Horvat's ch. g. (5), by Bradelbane—Belle H. Trained by owner. Value to winner, $300; second, $60; third, $30; fourth, $10. Time, 0:55 3-5.

Horses	Jockeys	Wgt.	Post	Start	¼	Stretch	Finish	Straight
JOHNNY BANE	(Atkinson)	114	5	2	1^{2}	$1^{1½}$	1^{nk}	$18.80
HIBLAZE	(West)	107	8	1	2^{1}	2^{3}	2^{1}	9.30
WHIZZAWAY	(Fowler)	117	1	3	4^{1}	5^{3}	3½	5.40
CAPERACE	(Snyder)	115	7	6	6½	4½	4^{h}	2.90
IVONIA	(Gonzales)	109	4	8	3^{1}	3^{2}	5^{3}	2.80
CROOKED LANE	(Vesseli)	114	2	4	5½	6^{3}	6^{4}	3.00
SUMMER HAIL	(Law)	112	6	7	8	7^{2}	7^{4}	32.60
HASTY HANNA	(Danford)	115	3	5	$7^{1½}$	8	8	38.70

Two-dollar mutuels paid—JOHNNY BANE, $39.60, $16.20, $8.60; HIBLAZE, $8.80, $5.20; WHIZZAWAY, $7.40.

JOHNNY BANE, off alertly, assumed command at once, drew out while setting pace, went wide entering stretch and closed gamely under light punishment. HIBLAZE, away well, saved ground under strong ride, but was held safe at end. WHIZZAWAY closed with good energy. CAPERACE made up ground from slow beginning. IVONIA was away late, was rushed to contention and weakened. CROOKED LANE could not keep up. The others were outrun.

Thomas High-Speed Camera.

Johnny Bane (No. 5) surprises by taking first money in the second race from Hiblaze (No. 3). Johnny Bane, ridden by J. Atkinson, paid $39.60 and set the stage for a $340 daily double pay-off

THIRD RACE—Six and one-half furlongs. Purse, $500; claiming. For 3-year-olds and upward. Start good from stall gates. Won driving; place same. Went to post 2:41. Off 2:43½. Winner, E. P. Hasley's ch. g. (6), by In Memoriam—Miss Kate. Trained by R. Hershberger. Value to winner, $350; second, $75; third, $50; fourth, $25. Time, 1:32.

Horses	Jockeys	Wgt.	Post	St.	¼	½	Str.	Fin.	Straight
BILL BLEIWEISS	(Mills)	111	7	4	3^{2}	3½	3^{2}	1^{nk}	$8.30
MATCH POINT	(Peck)	110	2	2	5^{1}	5^{nk}	5^{1}	2^{1}	15.00
MON DOIT	(West)	111	8	5	4^{2}	4^{2}	2^{nk}	3^{1}	1.40
LADY'S FAVOR	(Mattison)	106	1	6	6^{2}	6^{3}	4^{h}	4^{1}	9.40
PANDORAMINT	(Machado)	110	3	3	1^{nk}	1^{1}	1^{1}	5^{3}	4.10
SHEKNOWS	(Danford)	108	5	1	2^{4}	$2^{1½}$	6^{2}	6^{4}	4.30
LADY CARROT	(Johnson)	115	4	8	8	8	7^{2}	7^{4}	93.60
FENG LU	(Miller)	112	6	7	7^{1}	7^{h}	8	8	27.50

Two-dollar mutuels paid—BILL BLEIWEISS, $18.60, $8.80, $5.40; MATCH POINT, $12.80, $5.60; MON DOIT, $2.40.

BILL BLEIWEISS, steadied along in early stages, came with good energy when placed to drive and outgamed MATCH POINT. The latter, lacking early foot, came with rush on inside at eighth pole, but hung nearing end. MON DOIT was hard ridden, came around on outside to reach serious contention, but weakened. LADY'S FAVOR saved ground when outrun and closed gamely. PANDORAMINT ran SHEKNOWS into defeat, but tired suddenly in stretch. SHEKNOWS stopped. The others were outrun.

Daily Double, Johnny Bane and Bill Bleiweiss, Paid $340.00.

FOURTH RACE—Charles Town course. Purse, $500. For 3-year-olds and upward. Start good from stall gates. Won driving; place same. Went to post 3:09½. Off 3:10. Winner, A. Dellaporta's b. g. (4), by Nassak—Atalante. Trained by C. F. Heinecke. Value to winner, $350; second, $75; third, $50; fourth, $25. Time, 1:25 3-5.

Horses	Jockeys	Wgt.	Post	St.	¼	½	Str.	Fin.	Straight
THE RUNNER	(Page)	111	1	1	1^{2}	1^{1}	1^{2}	1^{nk}	$1.00
STAR MINT	(Garrett)	102	3	2	$2^{1½}$	2^{1}	2½	2^{4}	2.30
MATTAPONY	(Mills)	105	5	4	5^{4}	3½	3^{2}	3^{4}	4.20
LINGERIE	(Rossi)	105	2	5	$4^{1½}$	4^{2}	4^{3}	4^{4}	11.80
RIPPLING RAY	(Bernhardt)	105	4	3	3^{h}	5^{4}	5^{4}	5^{8}	†22.10
HAPPY HAZEL	(Terhune)	108	6	7	6^{8}	6^{10}	6^{12}	6^{8}	†
HYDRANGEA	(Vesseli)	103	7	6	7	7	7	7	72.60

†J. E. Hughes entry.

Two-dollar mutuels paid—THE RUNNER, $4.00, $2.60, $2.20; STAR MINT, $3.00, $2.40; MATTAPONY, $2.60.

THE RUNNER opened a good lead at once, lost ground entering stretch and came again under intermittent punishment to be up in concluding strides. STAR MINT, steadied along when outrun, rallied when placed to drive, came through on rail to take short lead, but was no match for winner. MATTAPONY improved position gradually, but weakened through stretch. LINGERIE went evenly. RIPPLING RAY had early speed and was vigorously handled. HAPPY HAZEL and HYDRANGEA were outrun.

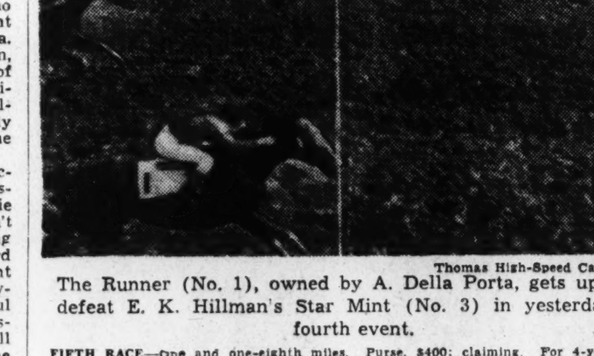
Thomas High-Speed Camera.

The Runner (No. 1), owned by A. Della Porta, gets up to defeat E. K. Hillman's Star Mint (No. 3) in yesterday's fourth event.

FIFTH RACE—One and one-eighth miles. Purse, $400; claiming. For 4-year-olds and upward. Start good from stall gates. Won driving; place same. Went to post 3:39½. Off 3:47½. Winner, Mrs. G. H. Pearce's b. g. (4), by Sun Flag—Gay Way. Trained by G. H. Pearce. Value to winner, $300; second, $60; third, $30; fourth, $10. Time, 2:12.

Horses	Jockeys	Wgt.	Post	St.	¼	½	¾	Str.	Fin.	Straight
HAPPY ROAD	(Machado)	115	2	1	2^{1}	$2^{1½}$	2^{2}	2^{2}	$1^{1½}$	$1.80
SUNCRAX	(Miller)	112	1	3	1½	1^{4}	$1^{1½}$	$1^{1½}$	2^{4}	3.60
LAST SCAMP	(Berg)	112	3	2	3^{2}	3½	3^{2}	3^{3}	$3^{1½}$	2.40
MISS ADELE	(Watters)	111	4	5	4^{3}	4^{4}	4^{4}	4^{5}	4^{nk}	31.40
SOME BOY	(Page)	111	5	6	6	6	6	6	5^{8}	5.10
CHANNING	(Fowler)	116	6	4	5^{5}	5^{5}	5^{5}	5½	6	13.30

Two-dollar mutuels paid—HAPPY ROAD, $5.60, $3.60, $2.60; SUNCRAX, $4.00, $2.80; LAST SCAMP, $2.40.

HAPPY ROAD appeared to beat gate, was rated behind pace of SUNCRAX, rallied when placed to drive, came through on inside entering stretch and opened a gap under strong handling. SUNCRAX, fractious and placed outside gate for start, went to front at once, but weakened gradually through stretch. LAST SCAMP went evenly. MISS ADELE showed good effort. SOME BOY closed full of run. CHANNING was not a factor.

SIXTH RACE—One and one-sixteenth miles. Purse, $400; claiming. For 3-year-olds and upward. Start good from stall gates. Won driving; place same. Went to post 4:17½. Off 4:18½. Winner, D. Langley's b. m. (5), by Macaw—Sonnet. Trained by J. W. Boteler. Value to winner, $300; second, $60; third, $30; fourth, $10. Time, 2:05 1-5.

Horses	Jockeys	Wgt.	Post	St.	¼	½	¾	Str.	Fin.	Straight
STROPHE	(Bernhardt)	108	6	7	$6^{1½}$	4^{3}	1^{h}	1^{2}	1^{4}	$1.30
ELSIE J.	(Dunford)	108	5	5	4½	$3^{1½}$	$3^{1½}$	2^{h}	2^{2}	23.80
DAWNING HOPE	(Machado)	116	4	3	1½	$1^{1½}$	$2^{1½}$	3^{2}	$3^{2½}$	5.80
JANE McCREA	(Berg)	113	2	6	7^{4}	7^{4}	5^{2}	5^{2}	4^{h}	15.90
HUPPY	(West)	111	1	1	2^{2}	2^{1}	4^{3}	4^{2}	5^{4}	9.60
PLAIN ACE	(Mattison)	111	8	4	5^{2}	6^{2}	6½	6^{3}	6^{8}	39.10
JUDGE G.	(Lauch)	116	3	8	8	8	8	7^{1}	7^{8}	66.90
NIGHT'S END	(Horn)	116	7	2	3½	5^{2}	7^{4}	8	8	2.10

Two-dollar mutuels paid—STROPHE, $4.60, $2.80, $2.40; ELSIE J., $9.20, $4.40; DAWNING HOPE, $4.40.

STROPHE, much the best, was allowed to settle into best stride, came around horses to take command and was kept to drive to end. ELSIE J. saved ground and showed game effort. DAWNING HOPE was hustled to front at once, set pace under hustling tactics and weakened. JANE McCREA closed some ground. PLAIN ACE had early speed. NIGHT'S END was through early.

SEVENTH RACE—One and one-eighth miles. Purse, $400; claiming. For 3-year-olds and upward. Start good from stall gates. Won driving; place same. Went to post 4:47. Off 4:50½. Winner, E. H. Titmus, jr.'s, ch. g. (7), by Botanical—Nyla. Trained by S. Flammia. Value to winner, $300; second, $60; third, $30; fourth, $10. Time, 2:11 4-5.

Horses	Jockeys	Wgt.	Post	St.	¼	½	¾	Str.	Fin.	Straight
PRINCE KHAYYAM	(Machado)	117	6	2	1½	1^{1}	1½	1^{1}	1^{2}	$5.80
BROOKE HEROD	(Page)	115	7	3	2^{1}	2½	2^{2}	2^{4}	2^{8}	1.50
GAY LASS	(Garrett)	111	1	1	3½	$3^{1½}$	$3^{1½}$	3½	3^{2}	26.00
JAMES BOY	(Rossi)	112	4	6	6^{1}	6^{1}	4½	$4^{1½}$	4^{nk}	3.80
SEA DOVE	(Watters)	117	5	8	7^{2}	7^{2}	6^{1}	5^{nk}	5^{2}	5.30
CANIMAR	(Faust)	118	8	4	8	8	7^{1}	6½	6^{2}	24.50
ZIPPY	(Mattison)	109	2	7	5½	4½	5^{2}	7^{4}	7^{10}	9.50
DREAM RIVER	(Dufford)	111	3	5	4½	5^{2}	8	8	8	26.90

Two-dollar mutuels paid—PRINCE KHAYYAM, $13.60, $4.40, $3.60; BROOKE HEROD, $3.20, $3.00; GAY LASS, $11.40.

PRINCE KHAYYAM, sent to front in opening furlong, withstood repeated challenges of BROOKE HEROD and drew out under intermittent punishment. BROOKE HEROD followed closest to winner throughout. Page's claim of foul against winner was not allowed. GAY LASS went evenly. JAMES BOY was closer than usual in early stages, but was held safe in final drive. SEA DOVE failed to rally when placed to drive. ZIPPY saved ground throughout, but weakened in closing quarter.

The Post's Consensus at Charles Town

Bennings (Washington Post)

First race.	Second race.	Third race.	Fourth race.	Fifth race.	Sixth race.	Seventh race.	Eighth race.
Engle's Lad	National	Locomotive	Sally Quick	Maecloud	Mantados	Never Idol	Portam
Air Eddy	Bell Thorn	Sheriff Eugene	Fredrick	Teddy's Star	Prettylass	Welsh Lad	Baldy
Asterisk	Dunrita	Lady Buck	Miss Epe	Surprise Box	Sun Sweep	Sun Voter	Postponement

Best bet—Sally Quick

Clocker Mike (Washington Post)

Extra Good	National	Canteret	Dixie S.	Camaraderie	Crusand	Welsh Lad	Postponement
Barraca	Lew Dulin	Morvim	Jack Emma	Toothpick	Brav. Danger	My Blonde	Lapis
Asterisk	Flitting Feng	Sheriff Eugene	Frederick	Teddy's Star	Sun Sweep	Sun Voter	Baldy

Best bet—Camaraderie.

By the Louisville Times

General Hay	Which Blond	Morvim	Frederick	Surprise Box	Braving Danger	El Ballarino	Baldy
Air Eddy	Claret Punch	Locomotive	Pierre Andre	Mattapony	Crusand	Sun Voter	Portam
Barraca	Lew Dunlin	Centermarch	Canrock	Teddys Star	Sun Sweep	Chatteress	Gay One

Best bet—Frederick.

Consensus of Leading Handicappers

Barraca (23)	National (24)	Locomotive (19)	Sally Quick (19)	Maecloud (21)	Sun Sweep (22)	Sun Voter (20)	P'tponement (25)
Asterisk (17)	Lew Dunlin (11)	S. Eugene (17)	Fredrick (14)	Surp. Box (15)	Mantados (18)	Never Idol (16)	Lapis (15)
Air Eddy (9)	Chicanna (8)	Morvim (9)	Miss Epe (14)	C'arderie (12)	Prettylass (15)	Welsh Lad (12)	Portam (13)

Charity Tilt For Va. A. C.

Meet Murray Realtors In Alexandria; Shu Boomed for All-East

Special Dispatch to The Post

Alexandria, Va., Dec. 8.—Two of the strongest independent elevens in this sector will risk unbeaten records in the interest of charity here on Sunday, when the Virginia Athletic Club pits its unlimited team against the crack Murray Realtors at the Municipal Stadium at 2:30. Proceeds will be devoted to the Old Newsboys' Goodfellow Fund, a newly-organized Christmas Charity.

The Virginians have offered their services free of charge, while the Washington team has agreed to come here for a small guarantee, calculated to barely cover expenses. Through City Manager Carl Budwesky, the Municipal Stadium has been made available at no cost.

Paced by Billy Vermillion, former all-high quarterback from Central, the Virginians have compiled the most impressive record ever made by an unlimited team here in winning eight games in as many starts. Even more impressive than the eight victories is the fact that the locals have not been scored on since the opening game of the season, and have compiled a total of 115 points to a mere 6 for the opposition.

The Murray eleven's record is not quite as impressive inasmuch as the Washingtonians have been tied twice, but they have scored over enough strong clubs to establish themselves as one of the District's most formidable elevens. Their sixth victory of the year was recorded last Sunday, when they trimmed the previously unbeaten Warrenton A. C., 7-0.

Tickets for the game went on sale this afternoon, and may be secured from members of the Virginia club or members of the police and fire departments.

Toles, Barlund Meet Tonight

New York, Dec. 8 (AP).—Roscoe Toles, known along Bash boulevard as the most introduced man who has never fought in a New York ring, makes his local debut tomorrow night in a ten-round bout with Gunnar Barlund, the flailing Finn, at the reopening of the Hippodrome to boxing.

Toles, a Detroit Negro with a knockout punch, has been campaigning among the big fellows for some time. He has been introduced time and again during local fight shows, but his manager claims that whenever he tried to fight here, prospective opponents would have no truck with him.

His latest major conquest was a smashing victory over Jimmy Adamick, which sent the latter to a hospital.

Victory Post Quint Meets the Unknowns

The slug-nutty Victory Post and the Unknowns meet in the first game of the Community Center Indoor Softball League double-header in Tech High gym tomorrow at 7 o'clock. Plaza Beverage Co. and Procurement face at 8:30 o'clock.

Both Victory Post and Unknowns won their last games. Victory Post pounded out a 19-0 decision over a feeble Treasury team, pinning back the ears of the once invincible Orren Shanks in no uncertain manner. Unknowns stopped Procurement, 8-5, and in so doing showed they had the ability to come from behind. With Johnny Amstadt in top form they should give Victory Post all the fight it wants.

Fair Grounds Entries

FIRST RACE—Six furlongs; purse, $600; claiming; for 3-year-olds and upward.

6	*Sadie F.	105	1	Fore	107
7	*Miss Ap'end	103	2	*Ona Boy	112
8	*Par-Queen	98	4	Dinner Jacket	111
9	*All Lady	100	3	Good Omen	104
10	White Castle	111	5	Dedication	107
11	*Blk. R'sody	112			

SECOND RACE—Six furlongs; purse, $600; claiming; for 3-year-olds.

10	*Carry. Time	107	1	*The Thrush	107
11	High Sheriff	109	2	*Sonia M.	101
12	Formax	104	3	Head Man	106
13	Colonel Joe.	112	4	Doug B'shear	116
14	*Barbara S.	104	5	Mountkala	109
15	Dolly E.	113	6	*Sister Polly	101
16	*Kath. G.	101	7	Caath	109
17	*Last Hop	108	8	Sport Heel	112
18	*Mich. Miss	104	9	*Zatso	105

THIRD RACE—Five and a half furlongs; purse, $600; claiming; for 3-year-olds and upward.

10	*Leeoran	108	1	Black Ana	108
11	*Bomount	104	2	*Modern Boy	104
12	*Brophy	106	3	Dan Skilling	111
13	*Ancient T'es	105	4	*Catsweep	106
14	Ducmiss	108	5	Firing	108
15	*Very Much	101	6	Courtaway	106
16	Broadcaster	111	7	*Arthur C'try	106
17	*River Dee	101	8	*Ann Star	103
18	Marcabala	113	9	*Hands Down	101

FOURTH RACE—Mile and 70 yards; purse, $600; claiming; for 2-year-olds.

9	Ellie	102	1	*Just Too Sw't	97
10	Brilliant One	103	2	Martin Boy	108
11	*War Trade	100	3	*Charlotte G.	97
12	Beths Baby	102	4	Adoress	105
13	Grand Villa	107	5	*Flying Doll	102
14	*Cynical	100	6	At Home	108
15	Witchswall	105	7	*Leap Year L.	97
16	*Delay Not	100	8	*Ajaygee	103

FIFTH RACE—Mile and 70 yards; purse, $600; claiming; for 3-year-olds and upward.

6	*Pay Rack	112	1	*Alpenglow	97
7	*Fire Adv'ce	112	2	*Miss Firefly	102
8	*Checks	105	3	Pow. Gouraud	112
9	*Watercourse	108	4	*One Night	106
10	Happy Helen	105	5	*Books Pride	106

SIXTH RACE—One and one-sixteenth miles; purse, $700; claiming; for 3-year-olds and upward; the Garnet.

6	*Prince Sador	109	2	Swift Spot	98
7	Casinghead	111	3	Unparalled	110
8	*Double R.	107	4	*Glasby	106
9	*Gay May	105	5	*Mor. Griner	108
1	*Woodlander	113			

SEVENTH RACE—One and one-sixteenth miles; purse, $600; claiming; for 3-year-olds and upward.

10	*Colorist	110	1	*Oncave	102
11	Sun Fighter	115	2	*Mission Time	104
12	Miss Sis	101	3	*Nervous Lady	107
13	Navanod	112	4	Unfurl	101
14	*Brt. Melody	107	5	*Otterrop	101
15	Hasty Wave	109	6	Patchpocket	112
16	*Trooperette	107	7	*Sunway	110
17	*Saxopal	110	8	*Stoutheart	110
18	Let's Win	107	9	Blazing Sun	115

EIGHTH RACE—(Substitute) Mile and 70 yards; purse, $600; claiming; for 3-year-olds and upward.

10	*Better F'get	108	1	*Polante Seth	105
11	Tea Jester	116	2	*Two Brooms	105
12	Highland L'e	110	3	*Forceful	108
13	Miss Salute	102	4	*Triple Play	111
14	*Good Me'ory	105	5	*Sailorman	111
15	*Mr. Quick	111	6	Lady Patrol	107
16	Demanding	102	7	Phantom Fox	116
17	*Lester P.	111	8	*Marg. Jones	108
18	General Boy	116	9	Enfin	110

FAIR GROUNDS SELECTIONS
(For fast track.)
1—White Castle, Black Rhapsody, Miss Apprehend.
2—Katherine G., Formax, Doug Brashear.
3—Marcabala, Brophy, River Dee.
4—At Home, Cynical, War Trade.
5—One Night, Alpenglow, Fire Advance.
6—Double R., Woodlander, Glasby.
7—Sun Fighter, Sunway, Saxopal.
8—Two Brooms, Tea Jester, General Boy.
Best bet—Double R.

Heelfly Is Westward Bound

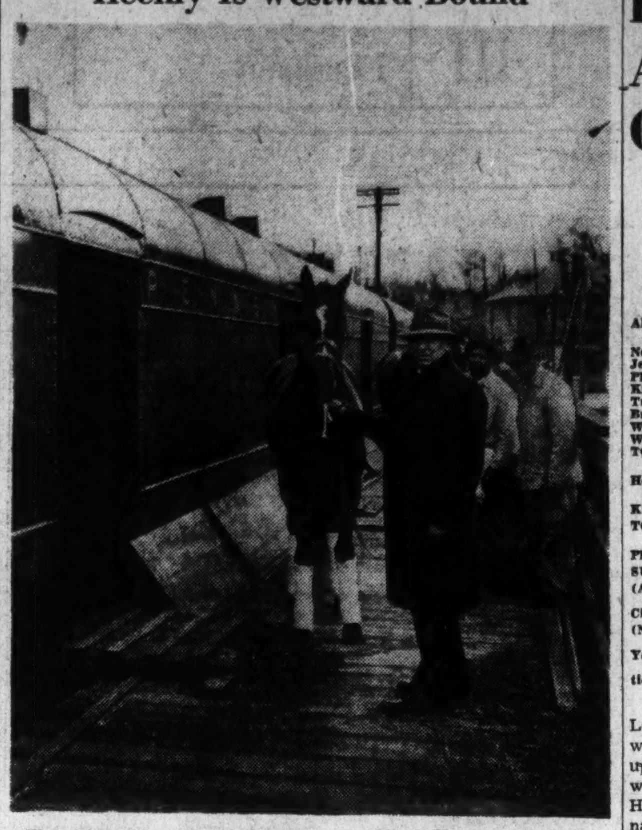

This is Heelfly, one of the stars of Alfred Gwynne Vanderbilt's stables, being loaded at Glyndon, Md., aboard a special luxury horse-liner of the Pennsylvania Railroad. The horse is off to race on the Pacific Coast. Led by Trainer J. H. (Bud) Stotler, Heelfly poses for the camera before entering the streamlined car

Charles Town Entries With Marvel Ratings

FIRST RACE—Charles Town course; purse, $400; claiming; 2-year-olds.

8	Prairie Man (Garrett)	110	15-1	...
9	Engles Lad (Machado)	110	15-1	308
10	*Daisy Petal (West)	102	15-1	307
11	Air Eddy (Atkinson)	112	1-1	310
12	Grouchers Boy (Lauch)	110	15-1	...
13	Asterisk (Palumbo)	107	4-1	304
14	Little Harpist (Garrett)	107	15-1	...
1	Flying Heart (Coffman)	110	5-1	...
2	Extra Good (Watters)	107	15-1	298
3	Little Brad (Berg)	110	12-1	304
4	Home Hunter (Terhune)	114	15-1	304
5	Barraca (Machado)	109	5-1	...
6	Artist (Berg)	114	5-1	323
7	General Hay (Coffman)	112	4-1	311

SECOND RACE—Six and one-half furlongs; purse, $400; claiming; 3 and 4-year-olds.

8	Claret Punch (Deliddo)	116	15-1	308
9	National (Lauch)	114	7-5	313
10	*Which Blond (Peck)	106	15-1	308
11	*Flitting Feng (Gonzales)	106	5-1	304
12	Lew Dunlin (Machado)	116	4-1	303
13	Ginger R (Machado)	111	15-1	304
14	Belthorn (Palumbo)	116	10-1	305
1	*Dunrita (Balducci)	111	8-1	312
2	Tavern (Berg)	114	10-1	304
3	*Tuft Hunt'r (Bernhardt)	111	15-1	298
4	Moths Wing (Rossi)	111	5-1	308
5	Chicanna (Berg)	113	8-1	314
6	Hilton (Kirk)	114	15-1	301
7	Elegant Dame (Klein)	113	15-1	302

THIRD RACE—Six and one-half furlongs; purse, $400; claiming; 3-year-olds and upward.

8	Locomotive (Berg)	114	4-1	311
9	Morvim (Machado)	111	5-1	308
10	Sheriff Eugene (Palumbo)	114	6-1	316
1	Balanced Budget (Kenny)	114	6-1	313
12	Sparkling (Garrett)	114	6-1	313
13	Canteret (Palumbo)	111	15-1	309
14	*Lady Buck (Bernhardt)	106	4-1	311
1	*Dusky Devil (West)	109	4-1	311
2	Schley Buck (Berg)	111	20-1	305
3	*Tobias (Kelly)	106	15-1	304
4	Centermarch (Kirk)	114	3-1	315
5	Stand By (Machado)	114	8-1	314
6	Wilful Miss (Munoz)	111	5-1	308
7	Misled (Terhune)	111	12-1	315

FOURTH RACE—Charles Town course; purse, $500; claiming; 3-year-olds and upward.

8	Canrock (Machado)	114	15-1	316
9	Fredrick (Coffman)	114	5-2	323
10	Dixie S (Garrett)	109	6-1	311
11	*Sally Quick (West)	106	3-1	319
12	Jackemma (Coffman)	111	15-1	315
13	*Miss Epe (West)	108	3-1	315
14	Desert Sands (Machado)	114	20-1	314
1	White Sweets (Palumbo)	111	8-1	300
2	My Grand (Klein)	111	12-1	299
3	Castabout (Palumbo)	107	15-1	311
4	Pierre Andre (Beasy)	114	5-1	314
5	Razzle Dazzle (Coffman)	110	15-1	311
6	Trixie Lass (Terhune)	111	6-1	318
7	Caleb (Sylvester)	114	10-1	314

FIFTH RACE—About seven furlongs; purse, $500; 3-year-olds and upward.

6	Surprise Box (Vesseli)	108	5-1	325
7	Toothpick (Berg)	107	10-1	308
8	Camaraderie (Mills)	107	4-1	323
9	Teddys Star (West)	111	3-1	323
1	Happy Hazel (Kelly)	105	20-1	325
2	†Mattapony (Faust)	105	5-1	332
3	†Orphanos (Faust)	106	5-1	316
4	Maecloud (Garrett)	105	2-1	314
5	Cape Race (Terhune)	105	15-1	312

†B. J. Corridon entry.

SIXTH RACE—One and one-sixteenth miles; purse, $400; claiming; 3-year-olds and upward.

8	*Braving Danger (eWst)	110	15-1	318
9	Mantados (Watters)	115	5-1	311
10	Sun Sweep (Palumbo)	115	2-1	308
11	Povel (Garrett)	109	8-1	312
12	Pretty Lass (Berg)	112	5-1	313
13	Counter Pass. (Lauch)	112	8-1	311
14	Crusand (Kirk)	105	6-1	312
1	Spotless (Machado)	109	12-1	313
2	Toutmepal (Vesseli)	105	15-1	304
3	*Sea Boy (Gonzales)	110	15-1	319
4	Bynums Fan (Machado)	112	15-1	315
5	Halloo (Faust)	109	15-1	317
6	*Big Bud (Mills)	110	15-1	311
7	Keswick Hill (Kelly)	108	6-1	312

SEVENTH RACE—One and one-sixteenth miles; purse, $400; claiming; 4-year-olds and upward.

8	Ithacan (Watters)	110	15-1	313
9	*Never Idol (West)	104	2-1	312
10	*Welsh Lad (Peck)	105	4-1	310
11	*Chatteress (Kelly)	104	15-1	307
12	ElBallarino (Law)	112	10-1	314
13	Voodooism (Garrett)	107	15-1	310
14	Lady Grandace (Law)	111	15-1	306
1	*Sun Voter (Militello)	111	3-1	310
2	Boosel (Machado)	110	6-1	318
3	My Blonde (Terhune)	111	4-1	316
4	Yenoor (Palumbo)	110	15-1	312
5	Jinneal (Vesseli)	109	15-1	309
6	Erada (Berg)	110	4-1	313
7	Plateau (Munos)	107	15-1	310

EIGHTH RACE (substitute)—Six and one-half furlongs; purse, $400; claiming; 3-year-olds and upward.

8	Bodean (Terhune)	114	4-1	312
9	*Title McGee (West)	109	12-1	309
10	Gay One (Kirk)	111	12-1	306
11	Much Wiser (Palumbo)	114	6-1	307
12	Portam (Machado)	114	6-1	304
13	Individual (Garrett)	108	12-1	318
14	Postponement (Terhune)	114	3-1	316
1	Baldy (Berg)	114	4-1	314
2	*Transmac (Peck)	109	10-1	304
3	Lapis (Coffman)	111	5-1	307
4	Temperamental (Kirk)	108	15-1	307
5	Dunsany (Johnson)	114	15-1	306
6	Meriga (Watters)	111	15-1	301
7	*Veritas (Rossi)	108	5-1	310

Officials Chosen For Big Pro Game

New York, Dec. 8 (AP).—Joe F. Carr, president of the National Football League, today appointed officials for the championship play-off game between Green Bay and New York at the Polo Grounds Sunday.

Bob Cahn, of Chicago, will be the referee; Tom Thorp, of New York, umpire; Larry Conover, Philadelphia, head linesman, and Judge L. C. Meyer, Cincinnati, field judge.

Game Turned Down

Fredericksburg, Va., Dec. 8.—The City School Board yesterday rejected a proposal submitted by the Goodfellows organization of Alexandria, Va., that Fredericksburg High meet George Washington High, of Alexandria, in a post-season football game for charity purposes.

Tanforan Entries

FIRST RACE—Six furlongs (chute); purse, $700; claiming; 2-year-olds.

7	Lottie D.	106	1	Queen Jean	106
8	Miss Selfish	106	2	Co-High	109
9	Salsita	103	3	Volilla	106
10	Merced	109	4	Black Bomber	102
11	Ned S.	118	5	Arlesienne	106
12	Lovely Bells	100	6	*Truely Flo	104

SECOND RACE—Six furlongs (chute); purse, $700; claiming; 3-year-olds and upward.

6	Prince Bow	114	2	High Ace	117
7	Rich Daddy	108	3	Proclivity	111
8	*Flying Zac.	103	4	Jimmie Sweet	111
9	Guaranty	111	5	*Will Do	103
1	El Grandee	108			

THIRD RACE—One and one-sixteenth miles; purse, $700; claiming; 3-year-olds and upward.

7	Vale of Tears	108	1	Sir Thomas	114
8	*Falermian	109	2	Lorena J.	111
9	*Cleo's Pride	106	3	Idle Lad	110
10	*Move Away	106	4	Sextus	110
11	Victor	114	5	*Royal Rover	109
12	*Toney's Girl	109	6	Sealine	111

FOURTH RACE—One and one-sixteenth miles (division of third race); purse, $700; claiming; 3-year-olds and upward.

7	Booter Billy	113	1	*Closing Time	109
8	Blue Hour	114	2	*Old Judge	109
9	Rose Crystal	111	3	*Claude K.	115
10	Quick Look	109	4	Alston	110
11	*Ida S.	109	5	Best News	111
12	Dissent	107	6	*Carbon Copy	106

FIFTH RACE—Six furlongs (chute); purse, $700; claiming; 3-year-olds and upward.

6	The Lake	111	2	Maid of Perth	111
7	Draco	114	3	*Peter F.	106
8	*The Darb	109	4	*Wild Run	106
9	Drombo	114	5	Mary Carmen	108
1	Joan Cloud	105			

SIXTH RACE—Six furlongs (chute); purse, $700; claiming; 3-year-olds and upward.

6	Patriotic	117	2	Dolaway	108
7	Cloud D'Or	114	3	Proud Indian	117
8	Flying Heir	111	4	*Pr. Heather	112
9	Koot. Belle	111	5	Take Me	108
1	*Jane Bruce	103			

SEVENTH RACE—One and one-sixteenth miles; purse, $800; claiming; 3-year-olds and upward.

5	Cross S.	113	2	Below Zero	108
6	Hypnotist	108	3	Deer Fly	111
7	Amneris	108	4	Bar Play	113
1	Miss Bam	108			

EIGHTH RACE—One and one-sixteenth miles; purse, $700; allowances; 3-year-olds and upward.

6	Khayyam	115	2	Step By	114
7	Donald Duck	115	3	Bach. Bower	109
8	Bon Hamburg	113	4	Pfitter Pat	109
9	Skeetshooter	111	5	Brill. Light	115
1	Recoatna	112			

Fair Grounds Results

FIRST—Six furlongs; purse, $600; claiming; 3-year-olds and upward.
Balko's Maid, 105 (Eccard) 23.20 9.00 5.80
Miss Balko, 105 (Oros) 4.40 3.40
Miss Lizzie, 105 (Hanke) 3.40
Our David, Henry M., Jadva, Idle Elf, Bad Dreams, Tramway also ran.

SECOND—Six furlongs; purse, $600; 2-year-old maiden fillies.
Mighty Miss, 112 (W'ms) 7.20 3.60 3.00
Peggy Byrd, 112 (McLean) 2.40 2.40
Dean Dale, 112 (Scurlock) 5.00
*Carlade, Blue Lassie, Minnie Pot, Mollie V., *Saleswoman, Quenna, *Miss Lamonta, Miss Selma, Miss Waid also ran.

THIRD—Six furlongs; purse, $600; claiming; 3-year-olds and upward.
Broadkill, 106 (Conley) 27.60 12.80 8.00
Blind Star, 106 (Molbert) 3.80 3.00
Upholder, 108 (Green) 4.20
Mr. Boss, Almarine, Sunberra, *Queenie K., Instead, *Tightmouth, May Miss, Ethel's Choice, *Field Day also ran.

FOURTH—One mile and 70 yards; purse, $600; claiming; 3-year-olds and upward.
Busby, 105 (Molbert) 14.60 6.40 4.20
Dyak, 112 (Knight) 10.20 6.40
Hermosillo, 116 (Finnerty) 3.40
*Beautiful Bud, *Vellstar, Gawaine, Raildown, Count Me, Smith David, *Hoodcover, Computer, Prince Cloud also ran.

FIFTH—One mile and 70 yards; purse, $600; claiming; 3-year-olds and upward.
Towson, 107 (Atkinson) 18.40 8.20 4.00
Lena J., 104 (Greever) 15.60 6.80
Crout au Pot, 104 (Conley) 2.40
Lady Briar, Glowset, Flosilda, Petard, Sugaboot also ran. Time, 1:43 3-5.

SIXTH—Six furlongs; the Asheville; purse, $700; allowances; 3-year-olds and upward.
Warlaine, 102 (Robart) 18.80 8.20 4.80
Phalason, 110 (Cornay) 3.40 2.80
Pandonna, 108 (Johnson) 4.00
Radio Charm, Anna Grand, Rich Cream, Joanny, Dusky Prince, Virginia J. also ran.

SEVENTH—One and one-eighth miles; purse, $600; claiming; 3-year-olds and upward.
Cardibre, 106 (Conley) 42.40 18.20 9.80
Tiempo, 107 (Bowen) 3.40 2.60
Larry M., 110 (Dupuy) 5.60
*Skipsea, Perfect One, Coming Back, *Ragacreek, Trumont, Off Duty, *Hey Flirt, Brass Monkey, Merne also ran.

Phila. Sphas Are Favored Over Locals

League Leaders Play Here Tonight, Boast League's Top Scorers In Lautman, Rosen

AMERICAN LEAGUE (Basketball)

	W.	L.	Pct.
New York Jewels	6	2	.750
Jersey Reds	5	2	.714
Philadelphia Sphas	6	3	.667
Kingston Colonials	5	3	.625
Troy Haymakers	3	4	.429
Brooklyn Visitations	4	6	.400
Wilkes-Barre Barons	1	7	.143
WASHINGTON HEURICH	0	3	.000

TONIGHT'S GAMES

Philadelphia Sphas vs. Washington Heurich. Heurich Gymnasium, 9 p. m.

Brooklyn Visitations vs. Kingston, Kingston, N. Y.

TOMORROW NIGHT'S GAMES

Jersey Reds vs. Philadelphia Sphas, Philadelphia.

SUNDAY'S GAMES

(Afternoon)

New York Jewels vs. Jersey Reds, Union City, N. J.

(Night)

Jersey Reds vs. New York Jewels, New York.

Troy Haymakers vs. Brooklyn Visitations, Brooklyn.

Four of the American Basketball League's first ten individual scorers will be featured in the starting lineup of Philadelphia Sphas tonight when they oppose Washington Heurich Brewers in Heurich Gymnasium, Twenty-sixth and D streets northwest, at 9 o'clock tonight.

Recent 56-to-41 conqueror of Heurich Brewers in Philadelphia and hailed as a worthy successor of New York's Original Celtics, the Sphas boast a two-handed passing and scoring attack—one of the best ever seen locally.

In Louis (Inky) Lautman, runner-up to Jersey City's Phil Rabin for individual scoring honors, the invaders will feature an amazing trick shot and all-around star. They also headline scoring stars in Howard (Red) Rosan, Joe (Shikey) Gotthofer and David (Cy) Kaselman, who are numbered fifth, ninth and tenth, respectively, among the American Basketball League's scorers.

Prelim Carded

A preliminary, bringing together D. C. Fire Department and Trans-Lux Hour Glass in Heurich Amateur Basketball League, is scheduled for 8 o'clock.

In nine years of professional organization the Sphas, who gained their name from long-time association with South Philadelphia Hebrew Association, have won six championships and otherwise shared in every championship playoff save one.

Currently lodged in the American Basketball League cellar, Heurich Brewers are prepared to make a plucky bid for their first victory tonight. This despite the fact that Mickey Schonfeld, scoring wizard who invariably has shown to best advantage against the Sphas, will start the game with his injured left ankle tightly bandaged and Capt. Ralph Bennie will be missing due to a recurrence of a knee injury.

Buschers to Play

Two newcomers will be available for Heurich in the basketball playing Buscher brothers, Alton and Bernie. Both are former University of Maryland stars and Alton, already in good playing shape, will fill in for Capt. Bennie as a reserve guard tonight.

An interesting center duel involving towering stars finds Washington's 6-foot 6-inch Ed Kweller pitted against Philadelhia's 6-foot 3-inch Moe Goldman, one of the outstanding stars of the American League. Goldman is a protege of Nat Holman and formerly captained New York City College and Kweller formerly was outstanding with Duquesne University and Pittsburgh, National League, Pirates.

Starting Line-ups

Heurich Brewers.		Philadelphia Sphas.
Wilson	Forward	Kaselman
Hargaden	Forward	Rosan
Kweller	Center	Goldman
Schonfeld	Guard	Gotthofer
Zahn	Guard	Lautman

Montanez Is Victor

New York, Dec. 8 (U.P.).—Pedro Montanez, 139¾, Puerto Rico, stopped Vincenzo Servino, 136, Stamford, Conn., at the end of the second round tonight in a scheduled eight-round main event at Prospect Hall. Servino, floored twice in the second, could not answer the bell for the third round.

N. E. COMMUNITY CENTER LEAGUE

25 Club	G	FG	P	G. P. O.	G	FG	P
Quigley,f	3	2	8	Buckle,f	1	0	2
Gragian,f	0	0	0	Gordon,f	1	0	2
Hobbs,c	2	1	5	Lunds,c	1	0	2
Smith,g	0	0	0	Sylvester,g	1	0	2
Ray,g	1	0	2	Duffing,g	4	1	9
Hancock,g	1	1	2				
Totals	7	4	18	Totals	8	1	17

Met. View	G	FG	P	Eck'ton Jrs.	G	FG	P
Williams,f	4	0	8	Millar,f	0	0	0
Di Meglio,f	1	1	3	C. Burton,f	0	0	0
Cash,c	2	2	6	R. Burton,f	2	0	4
Hossick,g	0	1	1	Morand,f	0	1	1
Deleonibus,g	3	1	7	Owens,c	1	0	2
				D.O'Conell,g	0	0	0
				J.O'Conell,g	2	0	4
				Boyd,g	0	0	0
				Windhan,g	0	0	0
Totals	10	5	25	Totals	5	1	11

Down In Front

By Richards Vidmer

Old Acquaintance

New York, Dec. 8.—The late great Will Rogers used to say that all he knew was what he read in the papers. But he always grinned when he said it. So here are three stories which are mere recitals of facts on the surface, but maybe you can make something of them.

VIDMER.

Fifteen years ago there was a quaint little college in a North Carolina town. It was a picturesque place where boys and girls strolled across the campus, beneath the trees, laughed and played and studied. It was called "Trinity." It was affectionately called "Old Trinity" by those who knew it. But very few people beyond the borders of the State ever had heard of it.

And then a very wealthy resident of this little town in North Carolina died and left a legacy to the little college. His name was Duke. So the college became a University and Old Trinity became Duke.

It wasn't long before everybody was talking about Duke University. It turned out a football team that began attracting attention and one of the first things it did was to go out to the Middle West and hire a prominent coach. They selected Howard Jones, of the University of Iowa.

Howard Jones was a coach of established reputation, one of the best in the land. And Duke was delighted to get him. But after a year something happened which never has been completely explained. One version is that when the football season ended, Mr. Jones took a pleasure trip to the Pacific Coast, found the weather delightful, a job waiting for him and just never went back.

Anyway he's still out there on the Coast, and the Duke football team which he left behind is headed in that direction to play in the Rose Bowl game on January 2. It will play Southern California, which happens to be coached by Howard Jones.

Breath of Frankness

At this time of year, from various points of the compass, some brief interviews with baseball players who are enjoying the off season, and it is significant that almost invariably the athlete is looking forward to a banner campaign ahead.

"I figure I'm going to have the greatest year of my career. I'm in great shape right now and I feel as though I could go out there and pitch nine innings at top speed any time. I ought to win 25 games at least."

This is the sort of statement that comes trickling in from the outposts almost daily. It doesn't matter if the player had a poor record last season, or hurt his arm, or was sold to a second division club for the waiver price. The next year is always going to be his greatest.

But the other day some representative of the press ran into Carl Hubbell in Fort Worth, Tex., asked a question, poised his pencil to jot down the usual reply, and probably was stunned when the great left-hander of the Giants said, in effect:

"There's no use trying to kid myself. I know I've lost the zip from my pitching arm. I don't know, maybe it will be all right; maybe I can get along with a change of pace, but the old zip just isn't there any longer."

And Still They Come

Until a few years ago there was an element among the football public which took keen delight in pointing to the number of players on the Army team who had played previously at other colleges. They insinuated that these boys went to West Point only because they could continue to play football. The authorities at West Point maintained that the course was too stiff, the requirements too rigid at the academy for any fellow to enter for the sole and simple purpose of prolonging his playing career. They said these lads entered the military academy because they wanted to become Army officers.

And the cynics smiled.

Then West Point adopted the three-year varsity rule that prevails in other colleges and universities. It was no longer possible for anyone who had played three years of intercollegiate football to compete as a representative of West Point. And the cynics continued to smile. They said a lot of lads who had expressed the desire to go to West Point would change their minds. There was Hinkle, captain and all-American center at Vanderbilt in 1937. And there was Guckeyson, who had been an outstanding player at Maryland. Both had said they were going to West Point.

Hinkle entered last June, knowing he never would be allowed to play football for the Army. He's there now, just another cadet in the corps. "And one of the most outstanding plebes I've ever seen," an officer proclaimed the other day. "He has it. He's a natural leader, a fine student and even as a plebe he has been prominent. I really wouldn't be surprised if he is first captain before he gets through."

And what about Guckeyson? He had entered the academy a year before and flunked out. He had the opportunity to re-enter, but, of course, he wouldn't with the new three-year rule in effect. But Guckeyson is back again also, still with the ambition to become an Army officer, which no one can doubt now.

Someone once said that the best football players who have gone to West Point never have played on the team. There are two of the best, and they never will.

Poole Gets Post

Martinsville, Va., Dec. 8 (AP).—Jimmy Poole, of Mooresville, N. C., former Philadelphia Athletic first baseman but in recent years a minor league manager and player, was named manager today of Martinsville's 1939 Bi-State League club.

Winter Horse Show Season Opens at Fort Myer Dec. 14

Army Cards Four Shows In 3 Months

1st Show at Ft. Myer Dec. 14-15; 6 Classes On Evening's Card Military Exhibition

By Hotspur.

The winter horse show season will open December 14 at the Fort Myer riding hall for two evenings of jumping and huntng classes. This is the first of four shows to he held during the 1938-39 season by the Army. The tentative dates for those to follow are January 25, February 22 and March 15.

Horse fans and horse exhibitors have been eagerly looking forward for the first announcement of these shows which have become outstanding sporting events of the Capital's winter season. As conducted by the artillery and cavalry officers of Fort Myer, the shows are noted for the excellent arrangements and the quality of the horses entered in the classes. In addition to the jumping events the programs are always enlivened by a military exhibition given by some of the excellent units that make up the Fort Myer command.

Slate Six Classes

There will be six classes on each evening's program. On Monday, December 14, the first class will be student's team jumping, which is a championship event and will run through all four shows of the winter horse show series. The class is open to one or more teams of four bonafide students, boy or girl, of any school which maintains riding as a regular organized activity of the school.

The award in this class is the handsome Arlington Hall School trophy which was first competed for during last winter's shows and was won by the Pennsylvania Military School team over teams from the Virginia Military Institute, Arlington Hall and other prominent schools.

Other classes on the opening night are those for working hunters, open hunters, touch and out, handicap jumping and road or park hacks. Student team jumping leads off on the second evening's program followed by the touch and out, working hunters, road or park hacks, open hunters and handicap jumping.

Good Horses Named

Among the favorably known hunters and jumpers of this vicinity that are entering the show are Lieut. John R. Pugh's Sir Conrad, Margaret Cotter's Rocksie and U. S. Randal's string, fresh from their triumphs at the National Horse Show at Madison Square Garden; Fenton Fadeley, jr.'s Apple Jack and Headrock, Mrs. Nancy McDowell's Modern Melody and Gay Melody, Carl Eacho's Drill, Lisbeth Steig's Hi Ho; Capt. Henri A. Lubberman's Billy Do, Fred J. Hughes jr.'s Black Caddy, Mrs. Gardner Holman's Lady Jack, Charles H. Carrico's Recall and Hunger Marcher, Fritz B. Kleeman's good string, Capt. John Meade's Dansoux and many other performers that have made history, including the fine jumpers of the Fort Myer Horse Show team.

The officers of the Fort Myer Winter Horse Shows, Col. George S. Patton, jr., president; Lieut. Col. William C. Crane, vice president; Lieut. Col. A. W. Roffe, manager; Capt. J. H. Collier, secretary and treasurer; Lieut. Col. James R. Sperry, veterinarian. The executive committee is composed of Col. George S. Patton, jr., chairman; Lieut. Col. William C. Crane, Lieut. Col. A. W. Roffe, Capt. J. H. Collier and Capt. John Meade.

Hoya Prep Riflers In National Event

The Georgetown Prep No. 1 Rifle Team of Garrett Park, Md., firing in the semifinals of the National Junior Championship Tryouts, scored 484 out of a possible 500 for nineteenth place among the "B" division teams, according to tabulations just announced at headquarters of the National Rifle Association, sponsors of the nationwide competition.

One hundred and seventy-five teams are firing in the series of four preliminary matches of this fall, which are considered warm-up bouts to determine each team's handicap position before the opening barrage of January 21 sets off a 12 week's schedule for State honors and the chance to represent the State in the finals for the national title. The current series, however, to be concluded with the firing next week will pay off in trophies and medals for leaders of each division.

Generals Pick Boisseau

Lexington, Va., Dec. 8 (U.P.).—Dick Boisseau, Petersburg, Va., tonight was elected captain of Washington and Lee's 1939 football forces. He succeeds Bill Brown, of Toledo, Ohio.

Shu Is Named Captain at V. M. I.

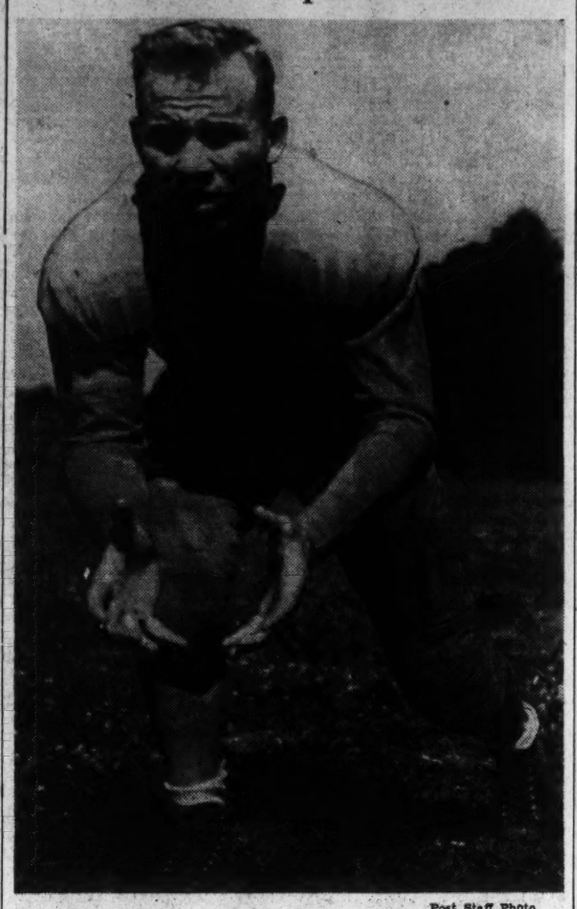

Post Staff Photo.

Paul Shu, the Alexandria boy who starred at George Washington High School before attending Virginia Military Institute, was named captain of the V. M. I. football team for next year. The election was held yesterday at the West Point of the South

Shu Named VMI Captain

Alexandria Youth To Head School's Football Team

By the Associated Press.

Lexington, Va., Dec. 8.—Paul C. Shu, 185-pound halfback from Alexandria, Va., was elected today captain of the 1939 Virginia Military Institute football team.

Shu was named on the Associated Press third All-America team at the close of the recent football season, and for the second year made All-Southern Conference and All-Virginia teams.

Sru scored 140 points in two seasons and led the conference both years.

"Pounding Paul" is an all-round athlete. He won letters in four sports as a sophomore—baseball, basketball and track besides football. He was State "Big Six" champion in the javelin throw.

Shu is a member of the civil engineering department at V. M. I. and the high ranking cadet supply sergeant in the military organization.

Shu succeeds another cadet athlete noted for durability and team play, Andrew J. Trzeciak, of New Kensington, Pa., winner of the Jacobs Trophy as the best Southern Conference blocker and a member of the All-Virginia team for three varsity years.

Wrestle

Continued from Page 25.

his fiendish black mask and strode majestically to the dressinng room.

All of the other matches were well received, especially Walter Percy's 26-minute victory over Casey Berger, accomplished by avoiding Berger's intended backdrop and rolling on him for the count. The pair presented bona fide wrestling at its best, going from one hold to another without hesitation, and the fans gave them a round of applause.

Singh Is Beaten

Nanjo Singh, the barefoot Hindu, wore shoes, but this bit of strategy was squandered when the dusky warrior was disqualified after 15 minutes of roughness by Referee Cyclone Burns. Burns didn't mind him mussing up Campofreda—a former Western Maryland football star, but when the Hindu gave Cyclone the bum's rush it was the final straw

Hank Metheny and Hardy Kruscamp went 30 minutes to a draw, and Frank Brown got the program away to a flying start with a 12½-minute decision over Sammy Cohen, scored with the assistance of a series of flying tackles.

Yankee, Red Sox Hurlers Led in 'Whitewashing'

By the Associated Press.

Chicago, Dec. 8.—The best whitewashers in the American League during the 1938 baseball season turned out to be the Nw York Yankee and Boston Red Sox pitching staffs.

Records announced today by the league's service bureau showed Yankee hurlers had shut out rivals 11 times during the campaign, while the Red Sox recorded ten "whitewash" jobs. The Yanks were blanked only twice, and the Red Sox humilated four times.

On the other end of the list were Jimmy Dykes' injury-riddled White Sox (who were shut out nine times during the season.) Philadelphia, Washington and Cleveland were blanked seven times each.

The whitewash "jinxes" of the year were those held by Yankee pitchers over Washington, Red Sox pitchers over Cleveland, Washington hurlers over the Athletics and the Indians' staff over Detroit. In each case, these flingers registered three shut-outs over their rivals during the season.

Club	N. Y.	Bost	Wash	Clev	St. L.	Phil	Chi	Det	Won	Lost	Pct.
New York	—	2	3	2	0	1	2	1	11	2	.846
Boston	1	—	2	3	0	2	2	0	10	4	.714
Washington	0	0	—	1	0	3	2	0	6	7	.462
Cleveland	0	1	0	—	1	0	0	3	5	7	.417
St. Louis	1	0	0	0	—	0	1	1	3	5	.375
Philadelphia	0	0	1	0	1	—	1	1	4	7	.364
Chicago	0	1	1	1	2	0	—	0	5	9	.357
Detroit	0	0	0	0	1	1	1	—	3	6	.333
	2	4	7	7	5	7	9	6	47	47	

Deals Okayed On Sandlots

Way Is Cleared for Majors to Deal Directly With Boys

Minors

Continued from Page 25.

Ray Harrell from the St. Louis Cardinals.

George W. (Mule) Haas, former American leaguer with Philadelphia and Chicago, signed as manager of the Oklahoma City Indians of the Texas League.

After a conference with President Seymour Weiss, of the New Orleans Pelicans, Frankie Frisch, former Cardinals' second baseman and manager, decided to "stay up the line." He added, "I think I'm going to get a big league job." His statement confirmed a report that he had been offered the New Orleans managership.

Frisch later had separate conferences with Manager Bill McKechnie, of the Cincinnati Reds; Manager Pie Traynor, of the Pittsburgh Pirates, and President Bob Quinn, of the Boston Bees.

McKechnie gave cash and Outfielder Allen (Dusty) Cook for Outfielder Stanley Bordagaray, of the St. Louis Nationals.

The minor association's amendment permitting majors to sign sandlotters did not destroy the Baltimore agreement, but altered it to wipe out what Judge Kenesaw Mountain Landis, high commissioner of baseball, had termed "subterfuge."

Major league clubs have been recommending players to minors with the understanding that when the sandlotter signed a contract with the minor club, he would work for the major. The most noted case of this type was the signing of Pitcher Bob Feller by New Orleans, upon "recommendation" of the Cleveland Indians, and Feller reporting directly to the major clubs.

Substitute Adopted

The amendment adopted today provides majors may deal directly with sandlotters. It was a substitute for one that would have eliminated entirely the major-minor agreement.

The association adopted 23 amendments, defeated 3, substituted 1 and deferred action on 5 until tomorrow.

One of the adopted amendments defines a "rookie" as a player with one year of previous experience, and a "non-class" players as one with limited professional experience, the extent of which to be established by the employing club. All other players will be in the "class' division.

The Southern Association and the Texas League withdrew an amendment that would have permitted class A-1 teams to pay a bonus and percentage of sale and selection price of players' contracts to both managers and players.

Judge W. G. Bramham, czar of the minors from Durham, N. C., objected to the amendment, saying adoption of it would start a "mad rush of spending money you haven't got."

Manager Joe Engel of the Chattanooga Lookouts, of the Southern Association, was today's big trader among minor moguls. He bought First Baseman Alex Hooks and Pitcher Harry Smythe from the Montreal Royals, and sold Outfielder Johnny Gill to Nashville and Pitcher Pat Malone to Oakland, Calif.

Brooklyn gave Willie Duke, outfielder, to New Orleans in part payment for "Greek" George.

Portsmouth, Va., sold Infielder Edward Stankey to Syracuse. Josh Billings signed as coach for Jersey City.

For that Cold
ULTRA VIOLET STEAM
at RIGGS
TURKISH BATHS
ALCEE BLDG. 1310 G ST. N.W.

Miss Burton Sets Season Pin Record

Treasury Dept. Bowler Rolls a 151 High Game At Arcadia

Esther Burton, member of the Treasury Department No. 1 team in the Federal Ladies League at Arcadia Bowling Alleys, rolled a new season's high game of 151 last night. She also led high set with 363.

Treasury No. 1 swept high game and high set, with a season's high of 558 in the former and a 1,526 set.

William Knorr, Estimates, of the War Department Men's League, also at Arcadia, had high game for the night with 142. Mel Cress, Armies, had a 382 set. Transportation monopolized the team honors with a 583 game and 1,670 set.

Rebecca Baker Paces Petworth Loop

Rebecca Baker, rolling in the Inter-Sorority League, at Petworth, paced the league members with a high game of 138 and set of 357. Miss Baker rolls with the Sigma Phi Gamma No. 2 quintet.

Mrs. Douglas Rolls High Gam of 139

Mrs. Florence Douglas, of the Monument Electric team, had high game of 139 and set of 354 in the Silver Spring Ladies League. Mrs. Douglas' total aided her team in taking the odd game from Edmunds Opticians.

Other results included Southern Oxygen sweeping three from Reed's Refreshments; Silver Spring Motor Sales winning two and losing one to Coffman Realty; Shepherd Park Restaurant holding its one-game margin over Herb Hendrick's Station; Bergman's winning two out of three from Congress, and Victoria also winning two of three over Royal Crown Cola.

Home Insurance Team Paces Loop

Home Insurance Co. paced the Insurance League at Chevy Chase, with a 572 game and 1,624 set. High individual game went to Armenlin, with 131, and high set to White, 365.

Review's team won honors in the General Accounting Office, A and B Divisions, at Chevy Chase, with a 624 game and 1,659 set. Miller's 148 game and 406 set accounted for the individual high totals.

Kann's Bowlers Continue to Win

The pace-setting Kann's bowling team held their 3½-game lead on first place in the Department Store League last night at Recreation Alleys, when the Avenue Boys pounded out a 2-1 decision over the sixth-place Lansburgh's team. Al Watson, with 350, led the winning charge.

Guy-Curran moved into a second-place deadlock with the Hecht Co. when the Guy-Curran team swept their set from Garfinckels.

In other matches Woodward & Lothrop, defending champions, led by Billy Kingsolver's 367, took the odd skirmish from the Raleigh Haberdasher. Johnny Anderson, with 355, was high for the losers. The second-place Hecht Co. took a 2-1 decision from Jelleffs, while the Credit Bureau took the odd tilt from Hahn Shoes.

Joe Overend Rolls A 175 Game

Joe Overend, of the league leading General Office team, rolled a 175 game and 378 set in the Capital Transit League, at Takoma, while General Office also had high team totals of 569,605.

The leaders won three from Navy Yard, to preserve their margin, while the second-place Mechanical five swept all three from Northeastern, and third-place Northern Car won three games from Southeastern. Other results included Central Bus winning the odd one from Northern Bus, Southern Bus defeating Western, Brightwood downing Georgetown and Eastern taking two from Track and Roadway.

Home Audit Keeps Its League Lead

Home Audit retained its lead in the Home Owners Loan Bowling League last night at Columbia Alleys despite its two-game loss to Accounting. A single game, now separates the Auditors from the rest of the pack in the league.

Eddie Scheer's 141 game and 370 set was responsible for Budget's two-game trouncing of the Legal No. 2 team in the same league. In other rolling matches, Pre-Audit took three games from Property Management, Field Audit nicked Insurance for two more, and finally, Purchase and Supply sunk Legal No. 1 team farther into last place with a two-game victory.

Company F Victor Over Trinity Club

The Company F basketball team of the Hyattsville National Guard scored a 22-16 victory over the Trinity M. E. Cagers last night at the Hyattsville Armory.

O'Neill, forward for Company F, was the high-point scorer of the event with 7 points, with Rankin of Trinity second, with 6 points. Company F's next game is with the Tilton A. C. team of Baltimore. The game will be played at Hyattsville, Sunday.

Fun for the Entire Family
ROLLER SKATING
GOOD EXERCISE
Every Afternoon and Evening Including Sunday at the
COLISEUM
26 & E Sts. N.W. Just off Pot. River Drive

Dempsey Gets Ring Award

Associated Press WIREPHOTO.

Hype Igoe (left), president of the New York Boxing Writers Association, congratulates Jack Dempsey after the Manassa Mauler had been given the Edward J. Neil Memorial Medal as the man who did most for boxing in 1938. The event took place at the writers' annual dinner in New York last night

Fred McLeod, Otto Hackbarth Tie for P.G.A. Senior's Title

Columbia Pro, Cincinnati Mentor Will Play Off for 1st Money at Augusta Today

By the Associated Press.

Augusta, Ga., Dec. 8.—Otto Hackbarth, of Cincinnati, with rounds of 80-74—154, and Fred McLeod, of Chevy Chase, Md., with 75-79—154, tied today for first place in the final round of the annual P. G. A. senior's golf tournament.

The 18-hole playoff is scheduled for tomorrow.

Although Hackbarth three-putted the sixteenth and seventeenth, he finished with a 74 to register the lowest score in the tourney.

Jock Hutchinson, Golf, Ill., and McLeod led the Seniors into the final 18 with like 75s. Hutchinson, defending champion, competing in Class C, 50 to 54 years, had a bad 83 on the final round and dropped out of the top money consideration.

Hackbarth, also playing in Class C, was off to a poor start in yesterday's initial round with an 80, but fired a 2-over par 74 today to tie McLeod, Open champion 30 years ago for first money.

McLeod, Columbia Club in Washington professional, won his class, however, B, 55 to 59 years, holding a 3-stroke margin over Frank Baldwood, Garden City, Long Island.

Jack Campbell, Philadelphia, won Class A, 60 years and over, with a 79, 81—160 total for the 36 holes.

McLeod played the last six holes in even par to earn the tie, after playing the outgoing nine in 39 and then starting back 4 over par on the first three holes. He birdied the fifteenth and then lost the stroke with a bogey 5 on the last hole.

McLeod's card and par for the course:

McLeod—										
Out	4	5	5	6	5	3	3	5	3	—39
Par out	4	5	4	3	4	3	4	5	4	—36
McLeod—										
In	5	6	4	5	4	4	3	4	5	—40—79
Par in	4	4	3	5	4	5	3	4	4	—36—72

Additional Sports On Next Page

Redwings Play Tie

Detroit, Dec. 8 (U.P.).—The Detroit Redwings and New York Americans fought to a 1-1 overtime tie tonight in a National Hockey League game before a crowd of 7,500.

MEN LIKE
WORMSER
★ HATS ★
717 14th Street N.W.

Southeast Club Swimmers Meet Tall Timbers

Swimmers of Southeast Boys Club will play host to the Tall Timbers Camp for Boys tonight in a dual swimming meet at the Southeast Pool, Seventeenth and Massachusetts avenue southeast, starting at 7:30 p. m.

Coach of the Tall Timbers natators is Archie Meatyard, former member of the University of Florida swimming team, which won the Southern Conference title for three years in succession. Meatyard captained the team in his senior year, and has been a director at Tall Timbers for the past few years.

George Washington's swimming ace, Max Rote, is the tank guide of the Southeast boys.

The Tall Timbers delegation which will invade Washington includes Tom and Dick Caldwell, Jack Hoppins, Robert Ruty, Ruddy Donovan, Bob and Bill Pattison, Pat Gogarty, Buddy Rowland, Jim Varela, Blackie and Charlie Joslin, Slater Clarke, Herb Ogier and Gabby Pool.

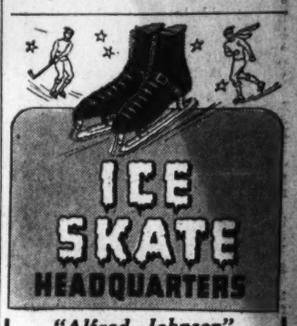

"Alfred Johnson"
SKATES
As fine a skate as skill can build. Shoes attached to skates. Ladies' skates in either white or black leather ..... 4.45 UP

SKI BOOTS
Men's Chrome leather specially treated.
5.95

SKIS
Pine
Hickory
Maple
3.50 UP

Donald D. Kneessi, Inc.
3411 Connecticut Ave.
Agents for
A. G. Spalding & Bros
EM. 8887 Open Evenings
Across from Uptown Theater

PROVE IT TO YOURSELF!

That a fine blend of Kentucky Straight Whiskies need not be expensive

PINTS 99c
QUARTS $1.90

YOU OUGHT TO KNOW TOM HARDY!

POUR IT! . . . Pour yourself a drink of this "all-whiskey" Blend of several GLENMORE distillations.

SMELL IT! . . . Enjoy the deep, full-bodied aroma of real Kentucky whiskies . . . the bouquet that comes from blending straight whiskies.

TASTE IT! . . . And you'll know that this rare combination of Kentucky Straight Whiskies gives you a velvety smoothness you've never found before at this price.

We believe you will agree with us that TOM HARDY is the smoothest, mellowest, best-flavored blended whiskey you ever tasted.

OTHER GLENMORE PRODUCTS . .

Bottled in Bond—Kentucky Straight Bourbon Whiskey—100 Proof

Kentucky Straight Bourbon Whiskey—90 and 100 Proof

Kentucky Straight Bourbon Whiskey—90 Proof

Bill Ackerman

On Fishing

It is true that for the majority of anglers the fishing season is over, but for those that can take their sport under adverse conditions, it is just at its height—certainly more consistent than at any time during the warmer months.

ACKERMAN.

Jerry Feasted and Mike Marshall, paying slight heed to the dire predictions of fair-weather angling friends, went out with Capt. Raub Drury for one last trip, but, unless we are sadly mistaken, there will be several more, for many of their catch of 20 stripers were close to that "15-pound" limit. The usual Florida feathers were useless, but the old Huntington Drone was eagerly accepted.

Capt. C. F. Willoughby, Ridge fishing guide, says the schools are up every nice day, with the best going during the past ten days in the mouth of the Potomac. His daily catches have been as high as 18, with some of them close to the limit.

It is odd, to say the least, how many fish weigh 15 pounds, not only before they are brought in to dock, but even after they are cleaned and the head and tail cut off.

Another oddity worth noting, the fish are feeding on alewives—as a rule—unusually hard to find in bay waters at this time of the year. And this is the prime reason for the schools rising so late in the season.

Preparations are being made in Miami to handle the largest number of anglers ever to visit southern Florida. Piscatorialists from every section of the United States are writing for information and reservations. Fishing guides are getting their gear in shape for the influx, and never before, this early in the season, have so many fine fishing craft been gathered as are now present in Miami waters, the Florida Keys and the Ten Thousand Islands. Numbers of them are new, but all equipped down to the last fishing gadget for which use can be expected, while a few have installed ship-to-shore radio-telephones.

The Potomac above Washington is supplying some real catfishing these days, with chicken entrails or minnows as the best baits.

In using minnows for bait, the average fisherman does not feel prepared unless he has a big pailful. Usually about twice the amount he can possibly use . . . and the leftover bait is killed from lack of care and handling, or unceremoniously dumped at the end of the day, in such a way that it is next to impossible for it to live.

Handle live bait carefully . . . taking no more than is absolutely needed. Return unused bait to the water in a careful manner, and in that way you can help to better fishing.

Several nearby States have forbidden the taking of any minnows, crawfish, helgramites and other aquatic organisms that serve as fish food or fish bait from the streams. In Ohio, this is true of 175 of the principal streams, and most of the best lakes. They have learned that fishing cannot be perpetuated if there is not enough food there to permit the fish to thrive.

In West Virginia, there are about 200,000 anglers. If only one out of four used bait—and there is every reason to believe the proportion is greater—it would mean 50,000 bait fishermen. Were this army to spend one week-end on the streams during the summer, with 50 pieces of live bait in the possession of each, it would mean that 2,500,000 pieces of food were denied those Mother Nature originally intended it for. And more than half of those would be absolutely wasted by carelessness and thoughtlessness.

If you want better fishing, leave the food Mother Nature provides for the fish in the stream.

The rate of growth of any species of fish is determined first by a suitable environment, and then by the amount of food available.

Some notes of interest from the Alabama Conservation Commission show that under normal conditions, where the water is suitable for growth throughout the year, the food supply suitable and adequate, a large-mouth bass should weigh from 2½ to 3 pounds at the end of the third year.

In one experiment several years ago young bass were force-fed with ground beef hearts, and in 60 days recorded a growth of 8 inches.

District Wholesale Corporation
52 O Street N. W.
Washington, D. C.

Central Five Looks to High Court Title

Coach Jack Ray Pleased With Cage Prospects; Plans Varied Defense

After an athletic lapse which carried its football and basketball teams to the bottom of the public high pile in 1937-38, Central High seems well on the way to regain its former high standing in interhigh circles as the cage season approaches. Its grid team won the football crown in little more than a walk, and according to Coach Jack Ray, the basketball squad may do the same.

More than 60 applicants for berths turned out two weeks ago when the Central mentor issued the call to courtmen. That number has been pared to a bare 25 already, with still more cutting of the squad contemplated. A plan to carry two complete teams, one using the man-to-man and the other the zone defense, will necessitate a large squad, but not as large as the present one.

Coach Ray's prediction that Central may well be watched closely this cage season, develops out of the fact that only one 1937 letterman was lost to the squad. Johnny Fanning, the alternate forward and center who made numerous all-high selections, will be ineligible because of his age. The other regulars—Len Sokol, Archie Panago, Erwin Ornstein and Harry Martin—are back in harness and ready to go. Dick Farr, who played with last year's team and was something of a pass-grabbing sensation with the grid squad this year, is not likely to play because of trouble with his school marks. Another player of last season, Lewis McKinney, may play some if his scholastic activities don't interfere.

Up from the junior varsity are such bright prospects as Louis Apostolakos, Slater Clarke, Bill Edgerton, Hank Baitz, Bob Lanzillotti and Art Pinner. A young forward whose nickname is a mistake, "Jello" Lagos, has been especially brilliant in drills. He neither plays nor is built like jello.

Central has already won a practice game, over Wilson Teachers, by a score of 60-48. Coach Ray gave credit for the victory to his newfound system of alternating teams using the two types of defense. He says it keeps the opposition "balled up all the time." Central's regular schedule, not yet complete, follows:

January 7, John Marshall, at Richmond, Va.; 17, Anacostia, at Eastern; 20, Martinsburg, at Martinsburg, W. Va.; 24, Eastern, at Roosevelt; 31, Tech, at Eastern.

February 3, Cambridge High, at Cambridge, Md.; 4, York High, at York, Pa.; 7, Roosevelt, at Roosevelt; 8, Maryland Frosh, at College Park; 9, G. W. Frosh, at G. W.; 10, Woodrow Wilson, at Tech; 17, Western, at Tech.

Hoyas

Continued from Page 25.

weaker than the 1937 squad which whipped Temple, the Hoyas appear to have a coming bunch of players.

Georgetown.	G	FG	P	Western Md.	G	FG	P
Murphy, f	3	2	8	Edwards, f	0	0	0
Daly, f	2	0	4	Bills, f	2	0	4
Kurtyka, f	3	0	6	Maddox, f	0	0	0
McFadden, f	0	0	0	Honeman, f	3	0	6
Leben, f	0	0	0	Stropp, c	2	0	4
Scheid, f	0	0	0	Wallace, c	1	0	2
McGowan, c	3	1	7	Tomecheck, g	3	1	7
Matuza, c	2	1	5	Drugash, g	0	0	0
Evans, c	1	0	2	Impresiato, g	0	0	0
Schmitt, g	2	0	4				
Pajak, g	2	0	4	Totals	11	1	23
Rizzi, g	2	0	4				
Riches, g	1	0	2				
Redmond, g	0	0	0				
Totals	21	4	46				

Score at half—Georgetown, 23; Western Maryland, 12. Time of periods—20-minute halves. Referee—Menton (Loyola). Umpire—Enright (Gonzaga).

Georgetown Frosh Beat Devitt, 39-38

Georgetown's freshman cage team set a favorable precedent for the varsity last night, whipping Devitt Prep before the Hoya-Western Maryland game by a 39-38 margin. The victory came after the young Hoyas had trailed, 12-19, at halftime.

Mainly instrumental in the Frosh triumph was Warren Jaques, a young forward from New York who tallied 11 of the total points. Kiernan, another forward, was second high for the team with 9 points. Heaviest scorer of the two teams, however, was Jimmy Vermillion, of Tech's outstanding squad of 1936. Vermillion ran up a total of six field goals and four free throws for 16 points.

Geo. Frosh.	G	FG	P	Devitt Prep.	G	FG	P
Jaques, f	4	3	11	Kemp, f	1	1	3
Perris, f	0	0	0	Vermillion, f	8	4	16
Kiernan, f	4	1	9	Holland, f	1	1	3
Giebel, c	1	0	2	R. Stanton, c	1	1	3
Lujack, c	0	2	2	L. Stanton, g	3	1	7
O'Grady, g	2	1	5	Crawford, g	0	0	0
McKay, g	0	0	0	Connolly, g	3	0	6
Routh, g	0	0	0				
Miller, g	3	0	6	Totals	15	8	38
Dieckelman, g	0	0	0				
Martin, f	1	2	4				
Totals	15	9	39				

Here's the Consensus All-American Team

New York, Dec. 8 (U.P.).—The magazine Newsweek today announced a consensus All-America football team—made up by taking the 16 All-America teams picked by various newspapers and news agencies and averaging the votes for each player.

The team:

Ends, Holland, Cornell, and Young, Oklahoma; tackles, Beinor, Notre Dame, and Wolff, Santa Clara; guards, Heikkinen, Michigan, and Smith, Southern California; center, Aldrich, Texas Christian; backs, O'Brien, Texas Christian; Goldberg, Pittsburgh; MacLeod, Dartmouth, and Bottari, California.

Go Fishing With
J. C. LORE & SONS
Solomons, Md.
Large, new, modern boats for fishing and pleasure parties.
Phone Solomon 231
After 8 P. M.—Solomon 354-351

TVA Official Predicts It Can Make a Profit

20 Million Annual Income Set; Morgan Set Loss at 3 Million

By the Associated Press.

Congressional investigators heard yesterday that private utility experts had used a faulty basis of computation in estimating that the TVA's power development would cost the Government millions of dollars annually.

Instead, a TVA official testified, sales of energy at present rates would ultimately net an annual balance of 15 per cent after deduction of all costs.

J. A. Krug, the authority's chief power planning engineer, said estimates that the TVA would operate at a loss tended to underestimate revenues and overestimate expenditures.

Loss Set at $10,000,000

Previous witnesses, notably Dr. Arthur E. Morgan and E. L. Moreland, testified that TVA computations did not take into consideration hidden cost factors, such as Government subsidies and freedom from taxation. Morgan, ousted chairman of the TVA, fixed the annual loss at more than $3,000,000. Moreland, dean of engineering at Massachusetts Institute of Technology, said it would be nearer $10,000,000.

Krug submitted a mass of charts and estimated eventual annual income, on the basis of present rates, at $20,251,000. This would leave a yearly balance of more than $3,000,000 after all costs had been deducted, he said. The total cost of the power development for the tennam system would be $494,092,864, Krug estimated.

He said the TVA, in its cost computation, had included transmission, operating expense, payments to States, depreciation, interest on the Government's investment, and interest during construction, workmen's compensation, and amortization of investment and reservoir lands.

Jenkins Criticizes TVA

Representative Jenkins (Republican), of Ohio, criticized the TVA for selling its power at "less than cost" and on 20-year contracts.

"How can you fix a fair yardstick," he asked Krug, "when you sell for 20-year delivery when the project is not half finished? Wouldn't it have been better to wait until it was pretty well built to make long-term contracts? The common rule of a businessman is that he wants to know his cost before he sells anything."

Krug denied that the TVA was selling below cost and added it was common practice among private utilities to sell power before their plants were constructed.

Goodwill Bazaar To Be Held Today

A bazaar for benefit of Goodwill Industries will be held from 2 to 10 p. m. today at 1218 New Hampshire avenue northwest under auspices of the Goodwill Guild.

Entertainment from 6 to 10 p. m. will include Sonny Cotten's Orchestra, Miss Marjorie Lamkin, Frederick Undiedt, Ardenia Calle and Ben Sienuta, and auctioning of a letterhead of the Lusitania.

Patronesses include Mrs. Franklin D. Roosevelt, Mrs. Georgette Ross Howard and Miss Janet Richards. The floor committee is Ernest Humphrey Daniel, Col. A. R. Brindley, James C. Dulin, jr., Col. Edward Goring Bliss and W. Harold Snape.

Finnish Lessons Sent by Envoy To United States

American diplomatic officers in Helsingfors, Finland, have forwarded to Washington the following lesson in the Finnish language:

"Kokoo kokoon koko koko."

"Koko kokoko?" Koko koko."

The translation: "Gather together the whole pile." "The whole pile?" "The whole pile."

For the benefit of Americans intending to go to the Olympic games in Finland in 1940, the report added that a surprising number of Finns speak English.

OLD SUNNY BROOK* brand Kentucky straight bourbon whiskey may be proudly given as a Christmas present to your most discriminating friends and business associates. Their first sip of this delightful and aromatic quality whiskey will convince them of your good taste. Your Christmas will be merrier and you can say "Merry Christmas" with OLD SUNNY BROOK whiskey.

A NATIONAL DISTILLERS PRODUCT
*3 YEARS OLD - 93 PROOF
DISTRIBUTED BY
MILTON S. KRONHEIM & SON - WASHINGTON, D. C.

Capital Night Clubs

By Mary Harris.

Coming up! The happy holidays! Gayeties in the night spots are already gathering momentum like a roller coaster. And when the undergraduates and co-eds begin to ramble home about December 17—the holiday season is going to swing out a la Tommy Dorsey. Remember, too, that New Year's will probably be celebrated double this year—both on Friday and Saturday, due to kind Uncle Sam setting pay day forward 24 hours to Friday, December 30.

Shoreham will offer a Christmas tree of entertainment (Latin-American style) on Monday. Jose Dominguez's Cuban Rumba Orchestra will inaugurate cocktail hour dancing in the lounge, also play for evening dancing with the Barnee-directed Shoreham Orchestra.

All this is practically history-making. It will mark the first time that any Washington hotel or club has presented two orchestras and continuous dance music as a regular feature. Senor Dominguez will also play Santa Claus at the cocktail hour by giving free instruction in the rhumba and tango. The Dominguez Orchestra, recently featured at Manhattan's La Conga, is one of the most brilliant of its type.

La Trianita, the Carmenesque dancer, will join the Shoreham floor show on Monday, her flaming steps blending perfectly with the Dominguez music. Fontana and Bettine will remain and contribute a tango and other Latin-inspired dances.

Lotus will go right up into the stratosphere next Monday, presenting both a new luxury revue and the new Continental Trio, which will play alternately with Bill Strickland's Dixielanders—meaning music every minute for Lotus-goers.

The Elaine Seidler Revue, featuring the Three Elaine Sisters, is one of New York's best—so good that it seldom leaves Manhattan. The chorus is big (in numbers) and beautiful, the specialties are many and sizzling.

There'll be a new emcee, too. He's 'Tubby" Rives, who'll fly in from Chicago, and highly recommended. The new Continental Trio includes three favorite locals, Harry Albert, Eddie Whitesell (remember him in the King Cole room) and Tommy Suiter.

This column was written before Paul Kain and his lads opened their new season at the Metronome Room last night. But late afternoon reports had it that Wardman's maitre d'hotel Theon and Benny, the captain, both had bad cases of writer's cramp from putting down reservations.

These Hour Glass style shows are getting stupendous. At Wednesday's showing of Paris toggery, the H. G. was not only packed, but more folks had to be turned away than were able to get inside. And don't tell us that men don't go for style shows. The male audience was large and included Movie Star Dick Foran and Earl Lawrence, Shoreham's singer.

Hour Glass' next revue of the mode will be on Wednesday, December 14. Negligees and tea gowns by Patou will be paraded.

Hi Hat's in a double-dither! After Oscar and singer Angie Rodante had carefully tuned their new bottle xylophone, taking hours and hours to get the notes just right, taking a teaspoonful of water out of one bottle, adding a drop to another—then they went off and left the bottles standing on the bar. Along came the bartender (who knew nothing of this labor of art) and innocently emptied all the bottles. Now it's all to do again. But Angie is going to play that bottle xylophone from next week to Christmas—and she'll strike your favorite note on your favorite brand.

Quite personal: Richard F. Butler, young manager of the Hamilton Hotel, and Mrs. Butler, will leave for Miami next week and return to Washington a little after Christmas. His pleasant face will be missed around the Hamilton Rainbow Room.

Even J. Edgar Hoover finds it wise to take time out to relax a bit. He dropped into the Mayflower Lounge for an hour or so the other afternoon and didn't seem to be even thinking of public enemies.

Grace and Charlie Herbert (Lounge Riviera) are spending their spare time writing lyrics to a new song dealing with Washington foibles. Pl-lease be kind!

Peggy Townsend, one of the cuter of this season's crop of debs, will sing at the Cafe Caprice beginning Monday. She's a graduate of the Holton Arms School.

Mrs. Helen Hamilton, owner of Troika, has a diamond twice as big as a headlight—six carats, we think.

Pall Mall Bulletin: There'll be an all new show in the Pall Mall Room next week. Final decisions are being made on the line-up. Prima donna Nina Tarasova who has delighted Raleigh patrons for the last couple of months, will say farewell on Saturday.

PAUL KAIN, whose return has set the Wardman's Metronome a-swing

Melody As You Like It: "You Must Have Been a Beautiful Baby," when Marion Dawn (who looks the last two words of the title) sings it sweet at Bamboo Gardens.

Sande Williams and his Shar-Zad orchestra clowning "Ferdinand the Bull" with Walt Disney gestures.

That new arrangement of the 15-year-old "The Sheik" (inspired by Valentino) now being played by Johnny Shaw's Madrillon orchestra.

Beautiful gypsy songs warbled by Mrs. Matt Windsor (yes, you read it right) in the Anchor Room. This was a special occasion when Mrs. Windsor dropped in with some friends to visit Matt. Mrs. Windsor possesses a lovely contralto and was professional singer before her marriage.

Beverly Stull (Mayfair) accordioning "Let a Smile Be Your Umbrella" on a rainy afternoon.

Howard Tophan doing a "Fats" Waller on the piano in the Uptown cocktail lounge. Getting so hot that even the waiters trucked as they carried their trays.

Vienna waltzes played in the true Viennese fashion at the Old Vienna by Fran Trappe.

One of the most vivid of the town's smaller orchestras is the Jack Torry unit at Brinkley's. Typical of their burning rhythm is the way they put over "Tutti Frutti" the new "nut" song, acclaimed as the successor of "F. F. Flugie."

Dancing
MEYER DAVIS Famous Music
IN THE RAINBOW ROOM
Dancing 5 to 7 Cocktail
Supper Dancing 10 to 1
Sat., 9 to 12
Never a Minimum or Cover Charge (Except Sat., $1 Minimum)
Free Parking From 6 P. M.
HAMILTON HOTEL
14th & K Sts. N.W.
Richard S. Butler, Mgr.

HI-HAT
CONTINENTAL Cocktail LOUNGE
FINEST DRINKS IN TOWN
25c
8 A. M. to 7 P. M.
We use only Bonded Whiskey in all mixed drinks.
Entertainment
Till 2 A. M.
No Cover—No Minimum at Any Time
TASTIEST FOOD
Special Luncheon 55c
7-Course Dinner $1.00
AMBASSADOR HOTEL
WASHINGTON'S NEWEST 500 ROOM DOWNTOWN HOTEL
14th at K Sts. N.W.

Postlude

By Ray C. B. Brown.

Gertrude Clarke Whittall Foundation in the Library of Congress presents the Budapest String Quartet (Josef Roimam, Alexander Schneider, Boris Kroyt and Mischa Schneider) Thursday night in the Coolidge Auditorium. Program: Quartet in D major, Op. 76, No. 5 (Haydn), Quartet in A minor, Op. 29 (Schubert), Quartet in B flat major, Op. 67 (Brahms).

An engrossed audience enjoyed last evening the first of a series of five programs of chamber music provided by the Gertrude Clarke Whittall Foundation in the Library of Congress, the occasion being one of the periodic appearances of the Stradivari instruments which repose the greater part of the year in the quietude of a glass cabinet. To the generosity of Mrs. Whittall the library owes the guardianship of the treasured Cremonas, and the public is indebted for the opportunities to hear them played by artists expert with the bow.

The executants were Josef Roismann, Alexander Schneider, Boris Kroyt and Mischa Schneider, constituting the Budapest String Quartet, an ensemble admirable for technical smoothness and consentient interpretation. The playing was eminently satisfactory both in skill and artistry, the adroitness of the dynamic balance being matched by the fine blending of tones. These musicians possess the poise which is based upon experience and the unanimity which is the result of long association.

In the program no novelties intruded upon compositions thoroughly familiar to all amateurs of chamber music. First came the D major quartet from Haydn's Opus 76, dubbed the "Largo" because of the songful slow movement set like a somberly glowing gem between the diamantine brilliance of the opening allegretto and the rubescent gayety of the minuet. Haydn's meditative moments have a singular charm, for they occur so rarely in the genial humor which characterizes his customary discourse.

The soothing A minor quartet of Schubert offered the contrast of romantic lyricism in its most enchanting aspect. Like Keats, Schubert knew the enduring joy of beauty, and in his melodies he expressed the essence of poetry. He had the secret of embodying loveliness in forms of grace that have perennial youth, the endowment of creative genius.

From the Schubert work the program leaped half a century to the B flat major quartet of Brahms, and with that transition brought the auditors into the later phase of romanticism sobered by philosophy. The strength of the lyric impulse in Brahms preserved his contemplative tendencies from falling into prose, but the weight of his thought is always evident.

Chorale Is Based On Lindbergh Child

Philadelphia, Dec. 8 (AP).—A musical composition, "Lament for the Stolen"—based upon the Lindbergh baby kidnaping—will be presented by the Philadelphia Orchestra on December 30 and 31, orchestra executives announced today.

The Pall Mall Room
Mario di Polo and His Orchestra
No Cover Charge
Hotel Raleigh

NIGHT & DAY
The Southeast's Leading Night Club offers the Jitterbugs
JACK TORREY'S
Washington's Only Real Swing Band
And there's NO COVER
Lunches and Dinners that can't be beat at prices that can't be believed. Only 60c for the DeLuxe dinner, with choice of a dozen meat, chicken, fish and Chinese courses.
NIGHT & DAY IT'S...
Brinkley's
INCORPORATED
533 8th St. S.E.
100% UNION

CAVALCADE OF RHYTHM
3 SHOWS DAILY 1:00—7:30—11:30
★ EDDIE COLLIS, M. C. & Song Stylist, introduces the
★ DOHERTY CHORUS
★ HELEN RUTH
★ WILFRED MAE TRIO
★ THE WAYNES
★ BILL STRICKLAND'S SWINGSTERS
★ BUDDY SHANER
NO COVER CHARGE
Lunch 45c (Sat. 50c)
Dinner 90c
(Sat.-Sun. $1)
The LOTUS
14TH & N.Y. AVE. N.W.

Magnetic Entertainment
★
FONTANA and BETTINE
Continental Dancers
EARL LAWRENCE
The Singing Viking
And Other Entertainment
9:30 and 11:30
DINNER AND SUPPER DANCING
Lowe's Shoreham Hotel Orchestra
BARNEE Directing
Dinner $2 including cover; Sat., holidays, $2.25. Supper cover, 50c; Sat., holidays, $1. Price plus tax. For reservations phone ADams 0700.
IN THE BLUE ROOM
THE Shoreham
CONNECTICUT AVENUE AT CALVERT

café caprice
Without question—the smartest room in Washington—you must see it and hear
EVELYN NATIONS
LEE SULLIVAN
MEL PAHL
Mammoth Cocktails from 30c
No Cover—No Minimum
Cocktail Hour—After Theater
Luncheon—Dinner Hour
ROGER SMITH HOTEL
Powhatan
Pennsylvania Ave. at 18th St.

DICK'S GRILL
1219 E St. N. W.
Entertainment Nightly
TODAY'S SPECIAL
Fried Smithfield Ham Sandwich 20c

ANCHOR ROOM
Matt Windsor
Cocktails From 25c
HOTEL Annapolis
H ST. AT 12TH N.W.

Try a Real Treat Our Dollar Dinner
TRANS-LUX hourglass
14th & H Sts. N.W.
ALSO KING COLE ROOM

Paul Kain Returns!
Paul Kain has opened his return engagement in the Metronome Room. Dancing starts at 10 p. m. For reservations, call Theon, Columbia 2000.
MINIMUM $1.00
WARDMAN PARK Hotel

ANOTHER EXAMPLE OF Foresight

From The Washington Post, April 14, 1938.

Eyes On Africa
By Barnet Nover.

Trouble In Tunisia.

IN VIEW OF Fascist Italy's expansionist ambitions it would be surprising, indeed, if France's possession of Tunisia was regarded in Rome as an unchangeable fact. There is a greater likelihood that once France is deemed too weak to resist, an attempt might be made to add Tunisia to Italy's expanding empire.

Italy Masses Troops on Tunisia Line

250,000 Blackshirts Face French Soldiers On Border; Fascists Have Air Advantage

Post headline, December 8, 1938.

Forecasting events eight months before they occur does not call for magic. It does call for a thorough understanding of the historical background of current affairs, and for an ability to correlate the history of the past with the new events as they occur so as to discover a probable meaning for the future.

The Washington Post not only gives its readers superior service in bringing them the day's news, by Associated Press, by United Press, and by the Herald Tribune cables. It also helps Post readers understand the meaning and anticipate the results of the events, by publishing the columns of such informed and able interpreters of domestic and world news as Barnet Nover, Dorothy Thompson, Walter Lippmann, Mark Sullivan, and through The Post's editorials.

By reading The Post you can know what happens, and can understand its significance.

The Washington Post
WASHINGTON'S HOME NEWSPAPER

Bank Clearings Mount Above 1937 Week

Gain Is 11.7 Per Cent Sharp Advance in Week Big Rise in New York

By the Associated Press.

New York, Dec. 8.—Volume of bank clearings for the full week rose sharply over the previous five-day week, Dun & Bradstreet reported today.

The distribution of Christmas Club savings checks, and the heavy banking transactions usually incident to the first-of-the-month period were important factors in the week's increase.

Total clearing for 22 leading cities for the week ended Wednesday were $6,144,957,000 against $5,205,107,000 for the like week a year ago, an increase of 11.7 per cent.

Clearings for the latest week were $1,681,456,000, above the total for the November 30 week. Between the two similar periods of 1937 the gain was $897,926,000.

New York clearings for the week rose to $4,015,263,000 to establish a new high for the year. This was a gain of 18.5 per cent from the $3,389,573,000 reported for the comparable week of last year. For 21 cities outside of New York the aggregate was $2,129,694,000, compared with $2,112,534,000 a year ago, or an increase of 0.8 per cent.

Bank clearings at leading cities, together with percentage changes from last year, follow:

(000 omitted)

	Week Dec. 7, 1938	Per Cent Change.
Boston	$ 243,776	+14.2
Philadelphia	330,000	+ 2.2
Buffalo	30,800	
Pittsburgh	115,322	— 7.6
Cleveland	93,214	— 3.1
Cincinnati	59,030	+ 4.1
Baltimore	70,090	— 4.5
Richmond	39,438	— 4.1
Atlanta	56,200	+ 7.5
New Orleans	42,834	+ 1.9
Chicago	295,400	— 5.0
Detroit	99,879	+ 0.7
St. Louis	95,798	+ 4.6
Louisville	33,093	+10.6
Minneapolis	71,222	+ 2.0
Kansas City	89,149	— 1.2
Omaha	31,717	+ 5.8
Dallas	51,747	+ 6.8
San Francisco	168,500	— 5.0
Portland Ore.	27,705	— 0.6
Seattle	33,670	+ 1.3
Total	$2,129,694	+ 0.8
New York	$4,015,263	+18.5
Total all	$6,144,957	+11.7

Washington Clearings

The Washington Clearing House reports total clearings of $26,865,147.32 for the week ended Wednesday which compares with $24,964,833.49 for the corresponding period last year, an increase of 7.07 per cent. Compared with a total of $17,862,842.49 for the previous week clearings increased 33.5 per cent.

Riggs Distler Places $4,000,000 Orders

Baltimore, Dec. 8.—Riggs Distler & Co., Inc., is about to place orders for more than $4,000,000 worth of materials, apparatus, refrigeration and electrical equipment in connection with the contracts it has just assumed.

These include electrical, air conditioning, heating and ventilation construction for the Mellon National Gallery of Art, Washington; the air conditioning, heating and ventilation for the new office building of the Metropolitan Life Insurance Co., Madsion avenue, New York; air conditioning, heating and ventilation for the Federal Courthouse, Philadelphia, and similar work at the National Health Center, Bethesda, Md.

Plymouth Oil Votes Bonus to Workers

Pittsburgh, Dec. 8 (AP).—W. S. Hallanan, president of the Plymouth Oil Co., announced today that a Christmas bonus would be distributed December 20 to all employes of the company and its subsidiary, the Big Lake Oil Co. The bonus consists of two-week's salary for all employes with a year's service and one-week's salary for those employed less than a year.

"It is our policy that company success shall be shared by our employes," Hallanan said.

Local Stocks

Sales—Regular Call:
Capital Transit Co., 22 at 8⅜, 4 at 8⅜, 5 at 8¾.
Washington Gas Light pfd., 15 at 105.
After Call:
Capital Transit Co., 4 at 8⅛, 1 at 8⅛, 150 at 8.
Washington Gas Light pfd., 10 at 105, 10 at 105, 10 at 105.

Bonds	Bid.	Asked.
Public Utilities		
Anacostia & Pot 5s	86	88
Ana & Pot guar 5s	110	....
Cap Traction R R 5s	83½	....
City & Suburban 5s	85¾	88
Georgetown Gas 1st 5s	116	....
Pot Elec Pow 3½s	106½	....
Wash Gas 5s 1958	104½	....
Washington Gas 5 1960	122	128
Wash Rwy & Elec 4s	107	....
Miscellaneous		
Chevy Chase Club 1st 4½s	104	....
Col Country Club 1st 4½s	103	....
Ter Ref & Wh Corp 1st 4½s	103	....
Stocks		
Public Utilities		
Amer Tel & Tel (9)	149½	....
Capital Transit Co.	8	9
N & W Steamboat (4)	58½	70
Pot Elec Pw 6% pfd (6)	115½	....
Pot Elec Pw 5½% pfd (5.50)	114½	....
Wash Gas Lt new (1.20)	25½	27
Wash Gas pfd (4.50)	104½	105
Wash Ry & El com (g)(36)	650	....
Wash Ry & El pfd (5)	114	....
National Banks		
Capital (4)	128	....
Liberty (6)	170	200
Lincoln (f)(5)	200	....
Riggs (e)(8)	268	280
Riggs pfd (5)	101	....
Washington (6)	125	....
Trust Companies		
Amer Sec & Tr Co (e)(8)	249	265
Nat'l Sav & Tr	200	212
Prince Georges Bk & Tr (.60)	17	22
Wash Loan & Tr (e)(3)	225	240
Savings Banks		
Bank of Bethesda (75)	25	30
Com & Savings (e)(10)	235	....
Fire Insurance		
American †(6)	121	....
Firemen's (1.20)	28	....
National Union (.75)	15	....
Title Insurance		
Columbia (k)(30)	12	....
Real Estate (m)(6)	160	....
Miscellaneous		
Carpet Corp †(2.00)	25	....
Lanston Monotype (4)	54	65
Lincoln Serv com (h)(1.00)	*18½	24
Lincoln Service pr pf (3.50)	*	51
Mergenthaler Lino (p)	23	24
Peoples Drug S com †(1.00)	*27	31
Peoples Drug S pfd (6.50)	*113	....
Real Est M & G pfd (.50)	4½	5½
Security Storage (5)	112	125
Ter Ref & Wh Corp (3)	60	68
Wdwd & Lothrop com †(1.50)	52	56
Wdwd & Lothrop pfd (7)	118	....

*Ex dividend.
†Plus extras.
(e) 2% extra.
(f) 2½% extra.
(g) $14 extra paid November 30, 1937.
(h) 75 cents extra.
(k) 30 cents extra.
(m) $3 extra.
(p) 50 cents paid September 20, 1938.

Mail Order Sales Top Year Ago Total

Chicago, Dec. 8 (AP).—Sears, Roebuck & Co., today reported that sales for its eleventh period, November 7 to December 3, totaled $49,264,622, an increase of $1,845,300, or 3.9 per cent, compared with sales of $47,419,322 for the corresponding 1937 period. This increase, the company said, was the first since October 9 to November 5, period last year.

Montgomery Ward & Co., Inc., reported today that its November sales totaled $42,295,372, an increase of $2,745,044, or 6.94 per cent, compared with sales of $39,550,328 for the same month last year.

Cotton Dips Despite Report

New York, Dec. 8 (AP).—December liquidation overshadowed a moderate reduction in the Government cotton crop estimate and cotton declined today. March eased from 8.31 to 8.17 and closed at 8.21 with final prices 5 to 10 points net lower.

The official estimate for a crop of 12,000,000 bales, a reduction of 129,000 bales from last month, about equalled trade expectations.

The market rallied from small early losses to net gains of 1 to 6 points on covering before the bureau report. Scattering liquidation developed after the reopening when demand proved slow.

Futures Price Range

	High.	Low.	Last
December	8.50	8.32	8.39
January	8.35	8.25	*8.26
February	8.31	8.17	8.21
May	8.15	8.02	8.04
July	7.88	7.76	7.78
October	7.55	7.35	7.44

Spot, nominal basis; middling, 8.66.
*Nominal.

Cottonseed Oil

Cottonseed oil was sustained today by covering and Western buying of May and July, promoted by action of lard and corn. Final prices were 3 points net higher to 1 lower. Sales, 181 contracts. Crude oil was 6¼ cents bid in the Southeast and the Valley, and 6¼ in Texas. December closed 7.45, January 7.45, March 7.56, May 7.64, July 7.74.

December Estimate 25,346,000 Bales

The Agriculture Department yesterday estimated the 1938 cotton harvest at 25,346,000 acres. This compares with the 27,500,000 acres to which growers will be asked to restrict their plantings next year.

The report, which estimated this year's production at 12,008,000 bales, was issued while cotton farmers prepared to vote Saturday on the question whether marketing quotas should be applied to the 1939 crop.

Chase Bank Selling Fox Film Holdings

New York, Dec. 8 (AP).—Chase National Bank announced today it had disposed of 50,200 shares of common and 10,000 shares of preferred stock of Twentieth Century-Fox Film Corporation during October, mostly in private sales abroad. This left holdings of 287,158 shares of common and 671,915 shares of preferred in its portfolio on November 1.

The bank said it was its policy to reduce gradually holdings of stocks acquired in readjustments of loans which it is not legally entitled to retain definitely in its investment portfolio.

McKessonDrug Assets May Be Without Value

Book Value$17,000,000 Files Bankruptcy Plea Stock Exchange Probe

By the United Press.

New York, Dec. 8.—The New York Stock Exchange tonight disclosed evidence indicating that assets of the entire drug trading department of McKesson & Robbins, Inc., which earlier today filed a voluntary petition under the bankruptcy act, may be worthless.

At a private hearing convoked by the exchange, officials of the drug and liquor corporation testified that assets of the drug department, carried on the books at $17,000,000, may not exist. It was revealed also that alleged warehouses maintained by the company in Canada apparently were only mailing addresses.

Their testimony also disclosed that the company's inventories were insured by a Wall street firm and that forged Dun & Bradstreet reports on this firm's rating were presented to executives of the drug concern. The drug department, according to these officers, was under the exclusive charge of President Donald K. Coster.

The stock exchanges disclosure climaxed a series of developments which began on Tuesday, when Vincent W. Dennis, a stockholder, filed suit in Federal court at Hartford, Conn., for an equity receivership. Dennis alleged that the corporation's assets were "fraudulently" represented to the extent of at least $10,000,000. His motion was granted and equity receivers were appointed by Federal Judge Thomas, who ordered the company's books impounded.

Petition Filed

The situation was further complicated when the company today voluntarily filed a petition in Federal court for reorganization under chapter 10 of the Chandler act. It was believed this move would supersede the Hartford receivership and enable the Securities and Exchange Commission to participate in the reorganization.

Julian F. Thompson, treasurer, and Wilbur L. Cummings, member of the board of directors, were questioned yesterday by the New York Stock Exchange. The company's common and preferred stock, as well as some $15,000,000 in debentures, are listed on the exchange, although dealings in them have been suspended since Tuesday. Combined securities have depreciated $31,000,000 in over-the-counter trading.

Cummings informed exchange authorities that if the drug department's assets should prove worthless, the corporation's current assets would be reduced some $20,000,000 to approximately $60,000,000.

In the latest available balance sheet, as of October 31, assets were carried at $86,556,269 and liabilities at $76,267,967. The effect of this, he said, would be to wipe out the surplus and common stock.

Short Interest Smaller

New York, Dec. 8 (AP).—The New York Stock Exchange announced today a short interest of 587,314 shares existed in the exchange as of November 29, compared with 669,530 shares a month earlier.

The Market

By C. Norman Stabler, *A Special Correspondent.*

Franco-Italian Clash Disturbs Market McKesson Affair Also Unsettling Leading Stocks Yield 1 to 2 Points

New York, Dec. 8.—Foreign news, featured by a clash between French police and Italian citizens in the French protectorate of Tunisia furnished the outside influence which helped unsettle markets today while within our own borders the McKesson & Robbins affair was disturbing to the even tenor of Wall Street's ways. The two combined to make the street ignore the improved trend in a number of the more influential of the business indices, such as power production and car loadings. The result was a drop of a half-point, as measured by the composite average, and of 1 to more than 2 points in a number of the higher-priced favorites.

Trading on the big board was dull, amounting to only 739,150 shares. While there were periods of firmness during the session, notably around noon, there was no life in the list and the course of least resistance was downward. Metals, motors and steels were the worst sufferers. Oils, utilities and the food shares did relatively better than the balance of the list, although they too showed many minus signs, and irregularity also was apparent in the aviation section.

McKesson & Robbins

McKesson & Robbins issues, traded in over-the-counter, continued their decline as additional information became available during the day and doubt was raised as to whether this old-line drug company will have any surplus left once its books are straightened out. The company filed a petition with the Federal Court here for reorganization under the Chandler act, which is the revised Federal bankruptcy law. This action is expected to supersede a stockholders' action in Hartford, Conn. Monday, following which two equity receivers were appointed.

A good illustration of how completely the market ignored good news was given by the action of General Motors shares, which reacted more than a point despite a decidedly bullish November sales report. The corporation more than justified its optimistic forecast for business made during the automobile show and sales of its cars and trucks established a new monthly high since July, 1937, with the largest increase shown in actual sales to consumers. So strong, in fact, was the demand from buyers, that dealers were only able to add very moderately to depleted stocks. The record of the month augurs well for production schedules over the balance of December and in the early part of 1939.

Coppers and Steels Lag

Coppers, steels and rail equipments were about equally as weak as the motor shares, and foods, utilities and the oil shares were the only group which showed much resistance, but this was due more to inactivity than to buying support. The decisive nature of the downturn was reflected by 533 declines against only 131 advances among the 827 stocks traded.

Low-priced stocks were again leaders in activity, including Transamerica, which lost about 20 per cent of its market value; United Corporation, Socony-Vacuum, Atlas Corporation, Continental Motors, Standard Brands and Paramount Pictures. Losses of a point or more were recorded by such issues as American Can, Anaconda, Atlantic Coast Line, Bethlehem Steel, Union Pacific, National Dairy Products, Texas Corporation, United States Steel and Chrysler.

European Bonds Hit

Investment bonds in the listed market were steady today, but the speculative groups reflected the unsettlement that lowered equity prices. Some of the rails were quite weak, and other groups likewise declined. In the foreign section Italian and French bonds suffered heavily from the latest European imbroglio. Turnover in all issues was $7,540,000.

United States Government bonds were maintained at previous levels, as dealers and the large institutional investors awaited allotments on the $700,000,000 of new money issues. Small fractional gains and losses left the outstanding issues virtually unchanged, while trading continued actively in the new securities, over the counter. Highest rated utility, railroad and industrial bonds held to within small fractions of former levels.

Speculative railroad bonds engaged in a sinking spell that left few quotations at previous figures. Losses of fractions were common, and in many instances the recessions amounted to a point or more. Some of the default rails reflected modest inquiry. Local traction bonds were soft on profit-taking. Holding company issues and industrial convertibles fell with their related equities. Communications bonds and amusement issues were further weak groups.

In the foreign section French bonds showed losses to 8¾ points, while Italian issues fell by fractions to 4½ points. German bonds were not greatly affected. Belgian, Scandinavian and Canadian bonds were firm, while Australians dipped. The Latin-American default group remained dull and dispirited as preparations proceeded for the Lima conference.

15 Most Active Stocks

Special Dispatch to The Post.

New York, Dec. 8.—The 15 most active Stock Exchange issues today were:

	Volume.	Close.	Nt. ch.
Transamerica	19,400	5⅝	—1⅛
Anaconda	12,200	33	—1⅜
Gen. Motors	10,500	47⅛	—1⅛
Unit. Corp.	10,500	2⅝	— ⅛
Martin, G. L.	10,300	32½	+ ½
Greyhound	9,800	19½	— ⅝
Gen. Electric	9,300	41	— ½
Socony-Vacuum	9,300	13⅛	....
Sperry Corp.	9,100	43⅝	—1
U. S. Steel	8,500	61⅛	—1
Cont. Motors	8,400	2½	....
Atlas Corp.	8,100	7¾	— ⅛
Beth. Steel	7,600	70	—1½
Chrysler	7,000	78⅝	—1⅝
Paramount	6,900	11¼	— ⅜

Standard brands was tied for fifteenth position with Paramount Pictures.
Volume, 15 stocks, 146,800 shares.
Ratio to total volume, 19.8 per cent.

Security Averages

Stocks	50 Ind.	20 RR's.	20 Util.	90 T'tl.
Yesterday	123.0	29.2	61.7	98.4
Previous day	124.6	29.7	61.9	99.6
Week ago	124.8	30.2	63.7	100.1
Month ago	132.8	32.5	87.9	106.1
Year ago	108.1	33.6	62.5	89.0
Two years ago	163.0	58.4	96.7	135.4
High, 1937	180.3	67.5	104.7	146.3
Low, 1937	96.9	29.8	55.9	80.7
High, 1936	169.6	64.0	102.0	140.5
Low, 1936	126.2	44.0	80.3	106.4
Bonds	20 Ind.	20 RR's.	20 Util.	60 T'tl.
Yesterday	86.2	57.4	98.8	80.8
Previous day	86.2	57.8	99.0	81.0
Week ago	86.3	58.5	99.3	81.4
Month ago	86.8	60.9	99.1	82.3
Year ago	81.9	74.0	94.7	83.6
Two years ago	94.7	99.8	105.8	100.1
High, 1937	95.0	101.2	106.0	100.7
Low, 1937	80.1	69.3	92.3	81.1
High, 1936	94.8	100.4	106.2	100.2
Low, 1936	90.0	84.7	103.5	93.3

(1926 Averages Equal 100)
Copyright, 1938, by Standard Statistics Co., Inc.

Chicago Stocks

(Reported by W. B. Hibbs & Co.)

	Bid.	Asked.
Yellow Taxi	9	10
Thompson	3½	4
Wahl	1	1¼
Butler Bros	7	7¼
Swift	18¾	19
Swift International	27⅝	27⅞
Libby, McNeil & Libby	5⅝	6
City Con com	....	⅛
City Con pfd	¼	¼
Edison	26⅛	26¼
Quaker	113¼	114
Quaker pfd.	150	153
Great Lakes Dredge & Dock.	25	25¼
Electric Household	3½	3¾
McCord	8	8¾
Sangamo	25½	27
General Household	½	⅝
Bastian	12¼	13
Borg-Warner	30¼	30¾
Illinois Brick	6	6½

Christmas Savings Gain Over Year Ago

16 Banks Open Clubs Average Here High More Money Available

By Thomas M. Cahill.

Christmas savings clubs for 1939, opened by 16 Washington banks, reveal substantial increases both in number of enrollments and amounts subscribed, as compared with the same period last year, it is disclosed by an informal survey this week.

A canvas of more than half the banks which maintain this popular type of savings medium brought information of hearty response, each institution announcing more members and larger subscriptions than in the clubs' opening week in 1937.

When asked the reason for the gain, bankers said they could account for it only by the fact that business in general is improving steadily, and that persons have more money at hand than they possessed a year ago.

Banks Surprised

The Christmas Savings Club idea is more firmly entrenched here than in many other cities in the Nation. The average savings put aside by local members this year was nearly double that for the whole country. This year the banks merely made announcement of plans for opening the clubs, and made no attempt to stress the importance of thrift or the value of the clubs. Consequently, officials have expressed great surprise at the overwhelming response and increase.

It was reported that a large number of new members are making their first payments for 1939 from their 1938 club funds. Enrollments in the new clubs will close January 7. At the present time the clubs' popularity seems to be as great as when the banks paid interest on each account.

1938 Distribution

Christmas Savings Club checks aggregating $6,500,000 in value are being distributed here to 80,000 club members who kept up their payments during the year and the cashing of the checks is proving a great stimulus to the holiday trade. The average distribution per member amounted to approximately $80, or far in advance of that for clubs of the Nation which was $47 a member, as compared with $45.55 for 1937.

According to estimates from past statistics, club money will be expended as follows: Christmas shopping, 32.4 per cent; permanent savings, 26.7 per cent; year-end bills, 14 per cent; taxes 9.7 per cent; insurance premiums, 9.3 per cent; education, travel and charity, 4.2 per cent; mortgage interest, 2.3 per cent; unclassified, 1.4 per cent. These percentages were arrived at by the National Christmas Clubs Corporation on the basis of a great many letters from individual members.

D. C. Underwriters

The December luncheon meeting of the District of Columbia Life Underwriters Association, held at the Willard Hotel this week, was addressed by three Washington insurance men, Dwight L. Scott, William M. Werber, jr., and Roy B. Lanham. These men, each of whom

Continued on following page.

C. I. T. to Complete Purchase of Ford Financing Unit

New York, Dec. 8 (AP).—Commercial Investment Trust Corporation is negotiating for the purchase of the remaining minority interest in Universal Credit Corporation, which specializes in the financing of Ford Motor Co. sales, it was disclosed today. Commercial now owns all the preferred stock of Universal and 70 per cent of the common stock.

Commercial has filed an application with the Stock Exchange to list 250,000 additional shares of its common, 200,000 of which, with options to buy the remainder, plus $1,500,000 in cash, will go to the Universal minority holders if the deal is completed, Henry Ittleson, president, said.

Two of the minority stockholders of Universal involved are Ernest Kanzler and G. W. Zimmerman, president and vice president. They will sign employment agreements covering a five-year period.

The Day's Movements In Leading Markets

Stocks

	Thurs.	Wed.
Advances	131	367
Declines	533	276
Unchanges	163	240
Total Issues	827	883

Prices yield to light selling; volume, 739,150.

Bonds

Foreign issues reflect European tension; transfers, $7,505,170.

Curb

Generally lower; tournover, 226,000.

Commodities

Wheat higher; cotton lower; sugar higher; coffee lower.

Exchange

Lower: Great Britain, $4.67⅛; France, 2.63¼ cents.

Zinc Mines Fear Closure

New York, Dec. 8 (AP).—Many zinc producers in the United States find it impossible to operate in the face of price cuts and threats of further reductions, the American Zinc Institute reported today. It said several mines and smelters were considering immediate shutdowns.

The situation, the institute's statement charged, was due to the tariff concessions on zinc ore and slab zinc in the new trade agreement with Canada, to become effective January 1. The concessions provide for a reduction of the duty on zinc ore to $1.20 per 100 pounds from $1.50, and on slab zinc to $1.40 from $1.75.

The statement says the "injurious effects of the agreement have already become apparent, in the unsettling of the domestic market, in threatened shutdowns of mines and smelters, and in prospective wage reductions and layoffs for employes." Recent figures show a drop of $5 per ton in ore prices and $11 a ton for slab zinc.

"The concessions incorporated in the new agreement," the statement says, "not only definitely penalize domestic producers, but by reason of the most favored nation clause invite importations from all foreign zinc-producing countries except Germany."

Montreal Silver Futures

Montreal, Dec. 8 (AP).—Silver futures closed unchanged. No sales. Bid, December, 40.50.

General Motors Sales Best in Three Years

New York, Dec. 8 (AP).—General Motors Corporation announced today that November sales of cars and trucks to consumers in the United States increased to 131,387 units, compared with 68,896 in October, and 117,387 in November last year. Sales to domestic dealers totaled 159,573 units, against 92,890 the preceding month and 153,184 a year ago.

Total sales to dealers in the United States and Canada, plus overseas shipments, amounted to 200,256 against 123,835 in October and 195,136 in November, 1937. November sales from all sources and sales to dealers in the United States were described as the best since the earlier introduction of new models began three years ago.

LAWYER'S BRIEFS
DAY or NIGHT NOrth 0994 Judd & Detweiler LAW PRINTING

WE SELL, BUY OR EXCHANGE
OFFICE FURNITURE
Desks, Tables, Chairs — Steel Files, Steel Cabinets, Safes
BAUM'S OFFICE FURNITURE
1416 Eye St. N.W. (Next to Postoffice) NA. 2184 — No Branch Stores

REAL ESTATE LOANS
Before you buy, build, remodel or refinance your home or business property, let us go over your problem with you. We will save you commissions and renewal charges—and in joining this Association, you share mutually in the profits.
NORTHERN LIBERTY BUILDING ASSOCIATION
511 SEVENTH STREET, N. W.
Established 46 years
MEMBER OF FEDERAL HOME LOAN BANK SYSTEM
D. C. BUILDING AND LOAN LEAGUE
U. S. BUILDING AND LOAN LEAGUE

Transactions on N. Y. Bond Market

By the Associated Press.

Total bond sales yesterday, $7,505,170; previous day, $8,513,475; week ago, $6,294,250; year ago, $8,497,275; two years ago, $16,380,000; January 1 to date, $1,688,220,225; year ago, $2,651,052,275; two years ago, $3,346,088,000.

Range of United States Government Issues

(Sales in $1,000. Dollars and 32ds.)

1938 High.	1938 Low.	Dec. 8 Sales.		High	Low	Last	Net Change.	Closing Bid	Closing Ask	Yield
108.2	106.16	2	Treasury 3⅜s, 1943-41 Mch	106.31	106.31	106.31	+ .3	106.29	106.31	.27
110.5	107.2	5	Treasury 3¼s, 1945-43	109.25	109.25	109.25	— .1	109.27	109.29	1.14
110.3	107	1	Treasury 3¼s, 1944-46	109.26	109.26	109.26	— .1	109.28	109.30	1.31
107.4	103.25	2	Treasury 2¾s, 1947-45	107	106.31	106.31	— .4	107.1	107.3	1.63
108.19	105.2	3	Treasury 3s, 1948-46	108.15	108.15	108.15	— .4	108.18	108.20	1.76
109.10	105.27	8	Treasury 3⅛s, 1949-46	109.6	109.6	109.6	.....	109.8	109.9	1.79
119.5	116.4	2	Treasury 3¼s, 1952-47	118.23	118.23	118.23	— .2	118.24	118.27	1.91
102.20	99.18	5	Treasury 2½s, 1953-49	102.14	102.12	102.14	— .1	102.14	102.17	2.23
102.23	100.4	4	Treasury 2½s, 1952-50	102.15	102.14	102.15	— .1	102.17	102.18	2.25
104.7	100.26	1	Treasury 2¾s, 1951-49	103.30	103.30	103.30	— .4	104	104.2	2.37
107.7	103.26	17	Treasury 3s, 1955-51	107.1	107.1	107.1	+ .1	107.1	107.3	2.35
104.21	101.24	2	Treasury 2⅞s, 1960-55	104.8	104.8	104.8	.....	104.10	104.12	2.54
102.29	100.6	1	Treasury 2¾s, 1963-58	102.14	102.14	102.14	+ .3	102.15	102.17	2.58
106.18	103.22	3	Federal Farm Mtg 3s, 1947-42	105.30	105.30	105.30	— .2	106.1	106.4	.98
107.10	103.28	3	Federal Farm Mtg 3¼s, 1964-44	107.4	107.2	107.4	+ .2	107.1	107.3	1.82
106.27	103.4	16	Federal Farm Mtg 3s, 1949-44	106.27	106.27	106.27	+ .4	106.28	106.29	1.66
103.13	101.9	12	Home Owners Loan 2¾s, 1949-39	102.13	102.12	102.13	.....	102.13	102.15	....
106.25	103.9	8	Home Owners Loan 3s, 1952-44	106.25	106.25	106.25	+ .3	106.27	106.28	1.66

Sales in thousands	High	Low	Close
CORPORATION BONDS			
A			
8 Alleghany 5 '49	67	67	67
37 †Alleghany 5 '50 st.	35	34⅛	34¾
9 Allis Chalm 4 '52	109⅛	109	109⅛
24 Am & For P 5 2030	53¼	52¾	52¾
4 Am IG Chem 5½ '49	102¼	102	102¼
23 Am T&T 5½ '43	112½	112¼	112½
11 Am T & T 3¼ '66	105	105	105
7 Anaconda Cop 4½ '50	105¼	105	105
6 Arm Del 4 '55	96⅞	96½	96¾
32 AT&SF 4 '95	104⅝	104¾	104⅞
7 AT&SF cv 4½ '48	99	99	99
12 A C Line 1st 4 '52	83¼	83	83¼
B			
53 B&O rfg 6 '95	17¾	17¼	17¾
30 B & O 5 '96 F	16	15½	15¾
107 B & O cv 4½ '60	11	10½	10⅝
21 B & O 4 '48	49½	48¼	48¼
3 Bell T Pa 5 '48 B	117⅞	117⅞	117⅞
49 Beth Stl 3½ '52	98¼	97¾	98
17 Boston & Me 5 '67	27	26⅝	26⅝
C			
24 Can Pac 4½ '60	92⅝	92⅛	92⅛
7 Can Pac 4 perp	80¾	80½	80½
2 Cen Ill E&G 5 '51	103½	103	103½
4 Cen NY Pow 3¾ '62	107¼	107¼	107¼
3 Cen Pac 5 '60	53½	53⅛	53½
5 Cen Pac 1st 4 '49	71¾	71½	71¾
2 Certain-td 5½ '48	81½	81½	81½
4 C & O 3½ '96 D	96	96	96
6 C,BurQ 3½ Ill '49	97¼	96¾	96¾
35 †Chi & E Ill 5 '51	15¾	15	15⅛
33 †Chi Gt West 4 '59	19	18¾	18¾
83 †CMSP & Pac 5 '75	9¾	9¼	9⅜
197 †CMSP&P aj 5 2000	2¾	2⅝	2¾
32 †C & NW cv 4¾ '49	4½	4¼	4¼
11 †§CRI&P 4½ '52 A	6⅞	6⅝	6⅞
90 †§CRI&P rfg 4 '34	6¾	6½	6½
2 Chi & W Ind 4 '52	87	87	87
11 CCC&StL 4½ '77	54¾	54	54¾
10 Clev U Ter 4½ '77C	73¼	73⅛	73⅛
3 Col & So 4½ '80	41⅞	40½	40½
7 Colmbia G 5 '52MAY	95	94½	95
5 Colmbia G 5 '61	93⅞	92⅞	93⅞
27 Com'l Cred 3¼s '51	104½	104	104⅛
3 Com'l Cred 2¾ '42	102¾	102¾	102¾
15 Comwlth Ed 4 '81	108	107⅞	107⅞
42 Con Oil 3½ '51	102½	102½	102½
5 Consum Pw 3½ '70	108⅛	108	108
11 Cuba No Ry 5½ '42	33½	32½	32½
D			
18 Del&Hud rfg 4 '43	57¾	57	57
3 †§D & R G 4 '36	11¼	11⅛	11⅛
E			
26 Elec Auto Lite 4 '52	107¾	107¾	107½
62 †Erie rfg 5 '67	11⅜	11	11⅜
59 †Erie rfg 5 '75	11½	11⅛	11⅛
35 †Erie gen lien 4 '96	18½	17¾	17¾
F			
18 †Fla E Cst 5 '74	8⅜	8⅜	8⅜
G			
3 Gen Cable 5½ '47	102½	102½	102½
2 GenMot Accept 3 '46	106¼	106¼	106¼
19 GenStl Cast 5½ '49	59⅝	58⅝	58⅝
52 Goodrich 4¼ '56	100	99⅞	99⅞
38 Goodyr T&R 5 '57	102A	102A	102A
14 Gt Nor 4½ '77 E	82	81½	81½
14 Gt Nor 4 '46 G	93¾	93	93¾
14 Gt Nor 4 '46 H	82¾	82½	82¾
H			
1 Hous Oil Tex 5½ '40	101¾	101¾	101¾
8 Hudson Coal 5 '62 A	33⅛	33	33
20 Hud&Man rfx 5 '57	45¼	45	45
18 †Hud&Man inc 5 '57	12⅛	11⅞	12
I			
1 Ill Bell Tel 3½ '70	111⅞	111⅞	111⅞
32 Ill Cen 4¾ '66	44½	44	44¼
24 IC&CSL&NO 5 '63 A	50⅞	50½	50¾
1 §†Interb R Tr 7 '32	66	66	66
4 Interb RTr rfx 5 '66	66½	65¾	65¾
12 †IntGt Nor 1st 6 '52	17	16¾	16¾
1 Int Hydro El 6 '44	74½	74½	74½
8 Int Paper 5 '47	98⅝	98½	98½
4 Int T&T 4½ '52	65	65	65
15 Int T&T 5 '55	69¾	68¾	68¾

Dow-Jones Bonds

By the United Press.

New York, Dec. 8.

40 bonds	88.99		—0.10
10 first rails	92.84		+0.05
10 second rails	50.37		—0.27
10 utilities	105.84		—0.06
10 industrials	106.89		—0.12

Sales in thousands.	High	Low	Close
K			
3 K C South 5 '50	65	64½	65
7 K C Term 4 '60	107	107	107
8 Koppers Co 4 '51	101⅝	101½	101½
12 Kresge Found

Monsanto Pfd., 50,000 Shares, Offered Today

No Par Cumulative Dividend Is $4.50 Priced at $112.50

A new issue of 50,000 shares of Monsanto Chemical Co. cumulative preferred stock, series B, no par value, $4.50 dividend, is being offered today by the investment banking house of Smith, Barney & Co. The stock is priced at $112.50 per share plus accrued dividends from date of issue.

The stock is redeemable at the option of the company at any time in whole, or from time to time in part, upon not less than 30 days' notice, at $100 per share and accrued dividends; if redeemed before or upon December 31, 1943, the premium is $15 per share; thereafter and on or prior to December 31, 1948, $12.50 per share; thereafter on or prior to December 31, 1953, $10 per share; thereafter $7.50 per share.

The net proceeds from the sale of the stock will be added to the cash funds of the company and may be called upon for capital addition, replacement and improvement to plants, processes and manufacturing facilities and to meet demands for its old products.

The company and its subsidiaries produce a widely diversified line of chemical products.

Local Produce

Prices paid shippers net f. o. b. Washington, D. C., By U. S. Bureau of Agricultural Economics.

EGGS—Government graded and dated eggs: Whites, U. S. extras large, 39; U. S. medums, 32; U. S. standards, large, 33; U. S. Standards, mediums, 27½; U. S. trades, 27½; pullets, 25. Nearby uncgraded eggs: Current receipts, whites, 29@30; mixed colors, 27@28.

LIVE POULTRY—Fowl: Colored, all sizes, 17@18; No. 2s, 13@14; roosters, 10@11. Chickens: Virginia Rocks, broilers and fryers, all sizes, 18@19; No. 2s, 12@14. Delaware Rocks and Crosses: Broilers and fryers, all sizes, 18@19; No. 2s, 12@14. Mixed-colored fryers, 15@16; No. 2s, 11@12. Capons, 7 to 9 pounds, 23@25; under 7 pounds, 20@22. Young hens, 10 to 12 pounds, 20@22; No. 2s, 16@18; old roosters, 10 to 12 pounds, 18@20. Guineas, 2 pounds and over, 60 a pair; under 2 pounds, 40 a pair.

Fruits and Vegetables

APPLES—Bushel baskets, U. S. No. 1, Maryland, Pennsylvania, Virginia and West Virginia: Grimes, 2¼-inch minimum, 85@90; 2½-inch minimum, 1.00@1.15; 2¾-inch minimum, 1.15@1.35, mostly 1.25; Staymans, 2¼-inch minimum, 1.00@1.10; 2½-inch minimum, 1.25@1.35; 2¾-inch minimum, 1.50@1.65. Delicious, 2¼-inch minimum, 1.25; 2½-inch minimum, 1.50@1.75. Golden Delicious, 2¼-inch minimum, 1.50@1.60; 2½-inch minimum, 1.75@1.85; 2¾-inch minimum, 1.50@1.65. Yorks, 2¼-inch minimum, 75@85; 2½-inch minimum, 1.00@1.15; 2¾-inch minimum, 1.15@1.25; Rubbardstons, 2¼-inch minimum, 75; 2½-inch minimum, 1.00@1.10; 2¾-inch minimum, 1.15@1.25; Paragons, 2¼-inch minimum, 90@1.00; 2½-inch minimum, 1.15@1.25; 2¾-inch minimum, 1.15@1.25. Boxes and cartons, Pennsylvania and Virginia: Combinations extra fancy and fancy, Delicious, 113s-163s, 1.60@1.85; 80s-100s, 2.00@2.25. C grade: Delicious, 113s-163s, 1.40@1.60; 80s-100s, 60@65. Fancy: Romes, 113s-150s, 1.40@1.60; 72s-100s, 1.75@1.85; Staymans, 113s-150s, 1.50@1.75; 72s-100s, 1.75@2.00; Golden Delicious, 113s-150s, 1.50@1.75; 88s-100s, 1.85@2.00; Grimes, 113s-150s, 1.50; 96s-100s, 1.50@1.65; Jonathans, 113s-163s, 1.50@1.75.

BRUSSELS SPROUTS—California, 28-pound drums, 2.50.

CABBAGE—New York, 50-pound sacks, Danish type, 40@45; Virginia, packed loosely, 1½-bushel hampers, domestic flat type, 50@65.

CARROTS—Bunched, California, Western crates, 3.85@4.00; Texas, ½ Western crates, 1.50; Pennsylvania, bushel baskets, topped, washed, 1.00.

CAULIFLOWER—California, crates, 2.25@2.50.

CELERY—California, ½ crates, individually washed, 3-8 dozen, 2.25@2.50. New York, 2-3 crates, in the rough, 1.25@1.50.

LETTUCE—California, Western crates, Iceberg type, 9 dozen, 4.50; 6 dozen, 3.00@3.50.

ONIONS—50-pound sacks, U. S. No. 1, yellows, New York, 1.10; small size, 90@1.00; Sweet Spanish, 3 inches and larger, 1.25.

POTATOES—100-pound sacks, U. S. No. 1, Cobblers, Pennsylvania, 1.65@1.75, mostly 1.65; New Jersey, 1.50; Green Mountains, Maine, 1.90@2.00; Russet Burbanks, Idaho, 2.25.

SWEET POTATOES—Bushel, Tennessee, hampers, Nancy Halls, U. S. No. 1, 1.00@1.10; South Carolina, crates, Puerto Ricans, U. S. No. 1, 1.00@1.10; Maryland, bushel baskets, jersey type, and Puerto Ricans, 1.00; Virginia, baskets, Puerto Ricans, ordinary condition, 75.

TOMATOES—Texas, lug boxes, ripes and turning wrapped, 6x5 and larger, 2.50@3.00; fair quality, 1.50@1.75; 6x7, 1.75@2.00.

SPINACH—Virginia, Norfolk section, bushel baskets, 40@50.

KALE—Virginia, Norfolk section, bushel baskets, 30@35.

COLLARDS—Virginia, Norfolk section, bushel baskets, 30@35.

SNAP BEANS—Florida, bushel hampers, green, Flat type, 1.00; Round Stringless, 1.25; fair quality, 1.00@1.10.

EGGPLANT—Florida, 1½-bushel crates, 1.50@2.00; small size, 1.00.

PEPPERS—Florida and Texas, 1½-bushel crates, California Wonders, 1.75@2.00.

STRAWBERRIES—Florida, pony refrigerators, 45 per pint.

ARTICHOKES — Maryland, ½-bushel baskets, 1.50. North Carolina, cartons, 15 lbs., 1.00@1.25.

BEETS—Texas, ½ crates, 1.50.

CRANBERRIES—Massachusetts, ¼-barrel boxes, 4.00.

GARLIC—California, 10-lb. sacks, 90@1.00.

MUSHROOMS—Maryland and Pennsylvania, 3-lb. baskets, 35@65.

TURNIPS—Canada, 50-lb. sacks, Rutabagas, 50@60. Pennsylvania, ½-bushel baskets, topped, 30@40.

CHESTNUTS—Italy and Portugal, 9@10 per lb.

AVOCADOS—Flat crated: California, 1.50@2.00. Florida, 1.00@1.25; few high as 1.50.

GRAPEFRUIT—Florida, standard boxes, 1.50@2.00, as to grade and size; few special marks higher.

GRAPES—California, lug boxes, Malagas, Cornichons, Olivettes and Ribiers, 1.40@1.50; Emperors, 1.40@1.60; Almerias, 1.75@2.00.

HONEY—Virginia, cartons, combination, 2 dozen, 3.50@4.00.

ORANGES—Florida, standard boxes, 2.00@2.50, as to grade and size.

PECANS—Georgia and South Carolina, Stuarts, 14@16; Schleys, 20@25; Success and Money Makers, 12½@13 per pound.

PERSIMMONS—California, flat crates, 1.00@1.25.

ACORN SQUASH—Nearby sections, bushel baskets, 75.

RHUBARB—California, 20-pound boxes, 1.00@1.10.

CHAYOTTES—California, flat crates, 75@1.00.

LANDCRESS—Nearby sections, bushel baskets, 65@75.

TURNIP GREENS — Nearby sections, bushel baskets, 50.

RADISHES—Texas, ½ crates, 1.50.

ENDIVES — Belgium, 10-pound boxes, 2.00.

PARSNIPS — Pennsylvania, ½-bushel baskets, 40@50.

PINEAPPLES—Cuba, crates, 3.00@4.00.

LEMONS—California, standard boxes, 3.50@4.50, as to grade and size.

SHALLOTS—Louisiana, sugar barrels, 10.00.

KUMQUATS—Florida, 8@10 per quart.

LIMES—Florida, ½-bushel baskets, 75@1.00.

Bank of France

Paris, Dec. 8 (AP).—Bank of France statement as of December 3 (in millions of francs): Gold reserve, 87,264, unchanged; balances abroad, 862, increase, 1; negotiable bills bought in France, 1,619, increase, 157; advances against securities, 3,632, increase, 93; discounted commercial bills, France, 9,805, decrease, 1,215; temporary advances to state, 20,627, unchanged; circulation, 109,466, increase, 2,669; total credit to current account, 38,558, decrease, 2,566; 30-day advances against government securities, 1,721, increase, 163; ratio of gold to sight liabilities, 60.17 per cent, compared with 60.21 last week; rate of discount, 2½ per cent.

U. S. Treasury Receipts

By the Associated Press.

The position of the Treasury December 6: Receipts, $11,103,709.73; expenditures, $25,376,464.72; net balance, $2,369,386.-918.14, including $1,748,730,807.95 working balance; customs receipts for the month, $5,708,721.94.

Receipts for the fiscal year (since July 1), $2,301,241,677.86; expenditures, $3,846,850,342.46, including $1,264,976,602.49 of emergency expenditures; excess of expenditures, $1,546,708,664.80; gross debt, $38,884,036,551.53, an increase of $3,070,122.05 above the previous day; gold assets, $14,363,728,005.24.

Complete Transactions Yesterday on New York Stock Exchange

By the Associated Press.

Total sales yesterday, 739,150; previous day, 1,104,880; week ago, 861,610; year ago, 1,062,318; two years ago, 2,440,670; January 1 to date, 275,417,190; year ago, 389,197,298; two years ago, 464,666,283.

1938 High	1938 Low	Name and Dividend Rate	Sales—Add 00	High	Low	Close	Net Ch'ge
		A					
61	36¼	Abbott Lab (1.60a) XD	1	58⅝	58⅝	58⅝	— ⅝
12¾	6½	Adams Exp (.20e)		10¼	10¼	10¼	— ¼
30	16⅝	Addressog (1.40)	4	19½	19½	19½	— ½
67⅞	40	Air Reduction (1a)	1	27½	27½	27½	+ ½
1⅝	⅝	Air-Way El Appl	8	64½	63½	63½	+ ½
13⅝	8¾	Alaska Juneau (.60a)	1	⅞	⅞	⅞	
1⅝	⅞	Alleghany Corp	38	9⅝	9½	9½	— ⅛
17⅞	5½	Alleghany pf xw	7	1	1	1	
17⅞	6¼	Alleghany pf $30 ww	1	11½	11½	11½	— ⅝
29¾	14⅝	Allegheny-Lud Stl	6	13¼	12⅝	13¼	+ ⅝
14½	4½	Allen Industries	12	25⅛	24½	24½	— ⅝
197	124	Al Chem & Dye (6) XD	1	10¼	10¼	10¼	
12¾	7	Allied Kid (⅝)	7	181¼	180½	180¾	— ¼
14⅞	8⅝	Allied Mills (⅝e)	1	11	11	11	— ⅛
13½	4½	Allied Strs	10	12⅝	12⅝	12⅝	— ⅝
46¾	34¼	Allis-Ch Mfg (1½)	19	11¼	10¾	10¾	— ⅝
20	11¼	Alpha P Cem (1)	16	46½	45½	45⅝	— ⅝
78	55	Amerada Corp (2)	1	18½	18½	18½	+ ⅛
23⅛	10	Am Bank Note (.70e)	8	69½	68½	69	— 1
53	46¼	†Am Bank N pf (3)	4	17½	17½	17½	
14⅜	6¾	Am Bosch	40	58¼	58¼	58¼	+ 1½
52	23	Am Brakg Shoe (⅝e)	3	7⅝	7½	7½	— ⅛
103½	70¾	Am Can (4)	3	46	45	45	— ½
34⅝	12⅝	Am Car & Fdy	16	94¾	93⅝	93⅝	— 1⅛
57¾	27	Am Car & F pf (2½e)	4	28¼	28	28	— 1⅛
23¾	9½	Am Ch & Cable (.70e)	3	46¾	46¾	46¾	— 1⅛
9⅞	4½	Am Colortype	1	21	21	21	
15	9	Am Com Alco	1	7¾	7¾	7¾	— ¼
16⅝	8¼	Am Crystal Sug	20	11¾	11	11½	— ¼
83	68	†Am Crystal 86% pf(6)	1	9¾	9½	9½	— ¼
6⅜	2½	Am Encaus Tiling	7	5¼	5	5	— ⅛
5¼	2¼	Am & For Pow	55	4¼	4¼	4¼	
23¼	13⅛	Am & F P $7 pf	2	3⅛	2⅞	2⅞	— ¼
12⅞	5⅛	Am & F P 2 pf	2	16	16	16	— ½
5⅞	2	Am Hide & Leather	8	7⅞	7⅞	7⅞	— ⅛
44¾	30¾	Am Home Pr (2.40)	8	4⅛	4⅛	4⅛	— ⅛
2¼	1¼	Am Ice	4	43¾	43½	43½	— ⅝
20¼	13⅛	Am Ice pf	4	1½	1½	1½	
29⅝	12¾	Am International	3	14	14	14	
79	44	Am Locomotive	7	6⅞	6⅞	6⅞	+ ⅛
17⅝	10	Am Locomot pf	7	25⅛	24½	24¾	— ⅛
45	23	Am M & Fdy (.80)	2	68	68	68	— ½
29½	20	Am Metal (1e) XD	8	15	15	15	— ⅛
7½	3¼	Am News Co (.50a)	5	39⅛	38¾	38¾	— 1⅛
47⅝	19	Am Pow & Lt	10	26	26	26	+ ⅛
41½	16⅛	Am P&L $6 pf (3k) XD	13	5¼	5⅛	5¼	— ⅛
19½	6	Am P&L $5 pf (2½k) XD	4	33	37½	37½	— ⅛
24½	13⅛	Am Pow & Lt S	74	33	33	33	+ ⅛
80¾	58	Am Roll Mill	25	16¼	16⅛	16⅛	— ⅝
20⅞	14¾	Am Roll Mill pf	1	20	19⅞	20	— ⅛
23½	7⅛	Am Safety Razor (1.60)	1	69½	69½	69½	— ½
35½	22¾	Am Seating (½e)	1	15½	15½	15½	
58¾	28⅛	†Am Ship Bldg (2a)	2	19¾	19½	19¾	— ⅛
61½	45¾	Am Smelt & R (2¼e)	18	32⅛	32¼	32¼	— ⅝
38	15⅝	Am Snuff Co (3a)	1	51¼	51¼	51¼	— ⅝
11¾	6⅛	Am Stl Fdrs	1	60½	60½	60½	+ ⅛
21¼	20	Am Stores	2	33⅞	32⅞	32⅞	— ⅛
117⅛	99½	Am Sugar Ref	1	8¾	8½	8½	— ⅛
159	111	Am Sugar pf (7)	1	21¾	21¾	21¾	+ ⅝
88½	58	Am Tel & Tel (9)	21	101½	101½	101½	
91⅝	58¾	Am Tobacco (5)	21	149½	148⅞	149	— 1
152	130	Am Tob B (5)	6	83½	83	83	— ½
9½	7⅞	Am Tob pf (6) XD	9	86⅞	86½	86⅝	— ½
16⅛	6	Am Type Fdrs	2	150	149½	149½	— 1
31	20	Am Wat Wks	9	29¾	29½	29½	— ⅛
9⅞	3¼	Am Woolen	23	12⅛	11⅞	11⅞	— ⅛
9⅝	4¾	Am Zinc L & S	1	5½	5½	5½	
42½	21	Anaconda (⅝e)	26	6⅝	6¾	6¾	— ⅛
21⅞	10¾	Anchor Hock Gl (.45e)	122	34¼	33	33	— ⅛
31½	20	Arch-Dan-M (1¼e)	4	18½	18¼	18¼	— ⅛
103⅞	82	Armour Del pf (7) XD	2	28	28	28	
72	3⅞	Arm Ill	2	102¾	102¾	102¾	+ 1
53¼	28¼	Arm Ill pr pf	14	5⅛	5	5	— ⅛
9⅝	24¼	Armstrong Cork (¾e)	4	43	42⅞	42⅞	— ⅛
13	5½	Arnold Const (⅝e)	2	5¼	51	51	— ⅛
95	72	Assd Dry Goods	2	11¼	11⅛	11⅛	— ⅛
44⅞	22¼	†Asso Inv pf ww(5)XD	30	9¾	9¾	9¾	— ⅛
72	40	Atch T & S F	32	37⅞	36⅞	36¾	— ⅛
29⅞	14	Atch T & S F pf (3½e)	3	61	61	61	— ⅛
27⅞	17¾	Atl Coast Line	1	91	91	91	— 1
109½	101⅞	Atl Refining (1)	9	25¼	24⅝	24⅝	— ⅛
29⅞	17¾	Atl Refining pf (4)	2	22⅞	22⅞	22⅞	— ⅛
48	37¼	Atlas Corp (⅛e)	1	108¾	108¾	108¾	— ⅛
68	36	Atlas Corp pf (3)	4	44	43⅝	43⅝	— ⅛
5⅝	2½	Auburn Auto	1	67	67	67	— ⅛
36¾	12¼	Aust Nichols	4	3¾	3¾	3¾	— ⅛
7⅝	2½	Aust Nich pr A	5	4½	4½	4½	— ⅛
		Aviation Corp (.18½e)	19	7⅛	6⅞	6⅞	— 1⅛
15¼	5	B	28	13	12⅞	12⅞	— ⅛
11	4	Bald Loco ct	1	4¾	4¾	4¾	— ⅛
13¾	5½	Balt & Ohio	29	6½	6¼	6¼	— ⅛
36	27½	Balt & Ohio pf	1	7⅞	7⅞	7⅞	
95	86	Bangor & Ar (2½)	2	28	27½	28	
14	12⅛	†Bangor & Ar pf (5)	30	90	88	88	— 2⅛
21⅞	10	Barber Bros	2	19	18¾	18⅞	— ⅛
21	10½	Barnsdall Oil (1)	7	11	11	11	— ⅛
19½	7½	Bayuk Cigar (¾a)	17	17⅝	17⅜	17⅜	— ⅛
9	3¾	Beatrice Cream (1a)	2	18⅛	18⅛	18⅛	— ⅛
25¾	8¾	Beiding-Hem (⅝e)	4	19¼	19¼	19¼	— ⅛
20¾	13¼	Bendix Aviat	3	20⅞	20⅞	20⅞	— ⅛
56	26⅞	Benef Ind Ln (1.65e)	6	22	22	22	— ⅛
77⅞	39¾	Best & Co (2.32½e)	1	52½	52½	52½	— ⅛
18⅛	12¾	Beth Steel	78	17⅛	16⅞	17	— ⅛
114⅞	75	Beth Steel 5% pf (1)	3	69⅝	69⅝	70	— 1⅛
29¾	17⅛	Beth Steel 7% pf (7)	7	109	108½	108½	— ⅛
24¾	9¾	Bigelow-Sanf	2	23½	23½	23½	— ⅛
19¾	10⅛	Black & Decker (½e)	2	21½	21½	21½	— ⅛
21¼	13½	Blaw-Knox	1	16	16	16	
55	37	†Bloomingdale (.56¼e)	30	20	20	20	
35½	19	†Blumenthal (.85) pf	1	48	48	48	
30½	19	Boeing Airplane	10	26	26	26	+ ⅛
105	82	Bohn Al & Brass (½e)	2	26	26	26	
14¼	9	Bon Ami A (4a)	40	104½	104	104	
19⅝	15	Bond Strs	2	12½	12½	12½	
36⅝	15⅛	Borden Co (1.40e)	27	16⅞	16¼	16⅜	— ⅛
28	4	Borg-Warner (¼e)	9	31	30⅞	30⅞	— ⅛
8¾	4	Bower Roll Bear (1e)	5	25	24½	25	— ½
14½	5¾	Brewing Corp Am (¾e)	4	5¾	5¾	5¾	— ⅛
42⅞	28	Bridgeport Brass	7	13¼	12⅞	13	— ⅛
14¾	5¾	Briggs Mfg (1e)	18	29	28½	28½	— ⅝
46¼	28	Bristol-Myers (2.40)	1	47¼	47¼	47¼	+ ⅝
23⅞	5¾	Bklyn & Q Trans pf	1	41⅞	41⅞	41⅞	+ ⅝
16¾	6¾	Bklyn-Man Tr	22	12¾	12½	12½	— ⅛
23⅞	16¾	Bklyn-M Tr pf	7	41½	40⅝	40½	— 1⅛
14½	10⅛	Bklyn Un Gas	7	16⅞	16¾	16¾	— ⅛
13½	5½	Brunswick-Bal (1e) XD	5	12⅞	12½	12½	— ⅛
7½	5⅞	Bucyrus-Erie	16	10½	9¾	10⅛	— ⅛
54⅞	25	†Budd Mfg pf	17	6	6	6	— ⅛
8¾	3	Budd Wheel	60	44¼	43⅛	43⅛	— 1⅛
12¼	7¼	Bullard Co	3	23¼	23⅛	23¼	— ⅛
16¾	6¾	Burling Mills (1)	1	11	11	11	— ⅛
27½	9⅛	Burr Add Mach (½e)	7	17⅞	17½	17½	— ½
11⅛	1½	Bush Terminal	1	2	2	2	
24	16⅝	Butler Bros pf (1½)	4	7	7	7	— ⅛
5	2¾	Butte Cop & Zinc	1	20¼	20¼	20¼	+ ⅛
15⅝	6	Byers (A M) Co	1	33¾	33¾	33¾	— ⅛
22	13	Byron Jackson (1¼e)	2	11⅞	11⅝	11¾	— ⅛
		C					
24½	15⅛	Calif Packing (1¼a)	3	19⅝	19¼	19¼	— ⅝
2½	1	Callahan Z-Lead	1	1⅝	1⅝	1⅝	
10¾	5¼	Calumet & Hec (⅛e)	16	8½	8	8	— ⅛
8⅞	4	Campbell Wyant	1	16¼	16¼	16¼	— ½
12½	12⅛	Can Dry G Ale (½e)	16	18½	17¾	17¾	— ⅝
46¼	37½	†Canada Sou Ry (3)	30	45½	45½	45½	— 1
8⅛	5	Canad Pacific	17	5⅝	5⅝	5⅝	— ⅛
2¾	1½	Capital Ad A	1	7⅝	7⅝	7⅝	— ⅛
4½	2½	Carriers & Gen (.15e)	1	3¾	3¾	3¾	+ ⅛
102½	62½	Case (J I) Co (5e)	65	86½	86½	86½	— 3¾
58	29⅝	Caterpil Tractor (2)	5	45½	45	45¼	+ ⅛
26⅝	9	Celanese Corp	15	23	22½	22½	— ⅛
96	82	Celanese pr pf (7)	2	93	92	93	— 1⅛
29⅝	12⅝	Celotex Corp	25	15⅝	15¾	15⅝	— ⅛
72½	46	†Celotex Corp pf (5)	10	67¼	67¼	67¼	— ⅛
5⅝	2⅝	Cent Aguirre (1½)	4	20	19¼	20	+ ⅝
11¼	9¾	†Cent Foundry	9	4⅛	4	4	— ⅛
6⅞	3¼	Cent Ill Lt pf (4½)	30	109⅛	109⅛	109⅛	— 1⅛
59¼	26¼	Century Rib M	1	4½	4½	4½	— ⅛
12¼	4½	Cerro de Pas (4)	9	46¾	46	46¾	— ⅝
46	4½	Certain-teed Prod	5	9⅝	9⅝	9⅝	— ⅝
33¼	18	†Cert-teed 6% pf	50	41	41	41	
38½	22	Champ Pap & F	3	28	28	28	
48½	27½	Ches & Ohio (2e)	19	33⅝	32¾	33⅜	+ ⅛
1¼	1	Chi & E Ill	1	38¾	38¾	38¾	— ⅛
5⅛	2	Chi & N West	11	⅜	⅜	⅜	— ⅛
1¼	¼	Chi & N West pf	3	2⅜	2⅜	2⅜	— ⅛
5⅝	2¼	Chi Grt West	1	2½	2½	2½	— ⅛
15⅝	8⅞	Chi Grt W pf	1	2½	2½	2½	
1	¼	Chi Mail Or	2	12¼	12	12	+ ⅛
1⅞	⅝	Chi M St P & P	6	¼	¼	¼	
19	6⅞	Chi Pneu Tool	4	16	15⅝	15⅝	— ⅝
39¾	22	Chi Pneu R cv pf (3)	1	36¼	36¼	36¼	— 1
47	37⅞	Chi Pneu T pr pf (2½)	1	46	46	46	+ ⅝
1¼	⅝	Chi R I & Pac	5	½	½	½	— ⅛
13½	1¼	Chi R I & Pac 7% pf	3	1¼	1¼	1¼	— ⅛
88¼	35¾	Childs Co	1	12½	12	12½	— ½
15¼	8⅛	Chrysler Corp (2e)	70	80½	78¼	78¾	— 1⅝
76	59	City Ice & Fuel (1.40e)	1	9⅜	9⅜	9⅜	— ⅝
5½	2	City Stores	1	5⅜	5⅜	5⅜	
27½	10½	Clark Equip (½e)	1	43⅜	43⅜	43⅜	— ⅛
115	106	†Cleve El Illum pf (4½)	1	20⅝	20⅝	20⅝	— ⅛
30½	15	Clev Graph Br (¾e)	1	113	113	113	— ⅛
60½	32½	Climax Molyb (.90e)	7	27⅝	27⅝	27⅝	— ⅝
25¾	10½	Cluett Peabody (.85e)	7	56¼	55¾	56¼	— ⅛
17	7½	Colgate-Palm-P (½a)	7	22½	22½	22½	— ⅝
104½	78	Colgate-Palm-P pf (6)	2	143¾	143¾	143¾	
39¾	13¼	Collins & Aik (1¼e)	1	104	104	104	
8¾	3½	†Col & Southern	1	33⅛	33⅛	33⅛	— ⅛
11¾	4½	†Col & South 1 pf	1.40	5⅜	5	5⅜	— ⅛
22¾	13	Colum Br*cast B (1½e)	1	15⅝	15⅝	15⅝	— ⅛
14¾	5⅛	Colum G & El	66	6⅝	6½	6½	— ⅛
46¼	27	†Col G&E pf A (6)	3	79	77	79	+ 2
70	50	†Col G&E 5% pf B (5)	20	69	69	69	
19	9	Colum Pict vtc (2½% f)	4	16	15¼	15¼	— ⅛
35¾	27½	Colum Pict pf (2¾)	2	30	29½	29½	— ⅛
64	31½	Coml Credit	10	58	57¼	57¼	— ⅝
12¼	5⅞	Coml Invest Tr (4) XD	21	60¼	59½	59½	— ⅝
21¼	9¾	Coml Solvents	15	9¾	9½	9½	— ⅛
55¾	25	Com'wlth & South	17	1½	1⅜	1½	
8	22⅛	Com'wlth & South pf (3) XD	5	46	45½	45½	— ⅛
9⅛	5⅛	Com'wlth Edis (1.60)	21	26¼	26	26	— ⅛
29	13	Conde Nast	1	6¾	6¾	6¾	— ⅛
8¾	6	Congress Cigar	1	26¼	26	26	— ⅛
26¾	10½	Consol Aircr (1e)	2	7½	7½	7½	— ⅛
110¾	4¼	Consol Cigar (¾e)	21	26	25½	25¼	— ⅛
34¼	17	Cons Edison (2)	4	10¼	10	10⅛	— ⅛
104	88½	Cons Edison pf (5)	53	28¾	28⅛	28⅜	+ ⅛
2⅜	1	Consol Film Ind	5	10¼	102	102¼	+ ⅛
10¾	7	Consol Oil (.80)	3	1¾	1¾	1¾	— ⅛
9⅝	2¼	Consoln Coal	65	8½	8¼	8⅜	— ⅛
95½	78	Consum Pw pf (4½)	1	3⅜	3⅜	3⅜	— ⅛
13¾	9¾	Container Corp	1	93¼	93¼	93¼	— ⅛
26⅞	8⅜	Cont Bak A	12	13¾	13¾	13¾	— ⅛
2¾	1¼	Cont Bak B	7	1⅝	1⅝	1⅝	
10½	25¼	Cont Bak pf (8)	7	1⅞	1⅞	1⅞	— ⅛
49	36½	Cont Can (2e)	5	102	101	101	— ⅛
116	107	Cont Can pf (4½) XD	12	39	38¼	38¼	— ⅛
11⅞	6	Cont Diam Fib	1	11¾	11¾	11¾	— ⅛
38¼	21¼	Cont Ins (1.60a)	9	9	8⅞	8⅞	— ⅛
3	⅛	Cont Motors	13	3⅝	3⅝	3⅝	+ ⅛
35¾	21¼	Cont Oil Del (1)	84	2⅝	2½	2½	— ⅛
29½	10	Cont Steel (1e)	18	28½	27¾	28½	— ½
58	40	†Corn Exchange (3)	1	24½	24½	24½	— ⅛
70¾	53	Corn Products (3)	30	47½	47	47	— ⅝
5⅜	2¾	Cotr Inc	8	63½	62⅞	62⅞	+ ⅝
42½	19	Crane Co	20	4½	4¼	4½	— ⅛
117¼	85	Crane Co cv pf (5)	20	37½	36	36⅝	— ⅝
29½	21⅝	Cream of Wh (2)	2	110	110	110	— 5
10⅛	5¼	Crosley Corp	1	25¾	25¾	25¾	— ⅛
43¾	22¼	Crown Cork & S	3	8	8	8	
15⅛	7½	Crown Zellerbach (¾e)	3	35¾	35½	35½	— ⅛
92½	58	Crown Zeller pf (3)	12	13	12⅝	12⅞	— ⅛
94¾

New York Curb Stocks

By the Associated Press.

Total stock sales yesterday, 226,000 shares. Year ago, 179,385 shares.

Sales in hundreds.		High	Low	Close
	A			
3	†AeroSMB(⅛e)XD	5¾	5¼	5¼
1	†Air Investors	2⅝	2⅝	2⅝
1.10	Ala Pow$7 pf (7)	75	74½	74½
.10	Ala Pow$6 pf (6)XD	62	62	62
4	†Allied Prod (½e)	8⅞	8⅝	8⅝
4.50	Alum Co Am	122½	121¾	121¾
8.50	Alum Ltd	140⅝	139¼	139¼
.50	Alum Ltd pf(6)	108	108	108
7	†Am Airlines	19¾	19½	19½
3	Am Beverages	1⅛	1	1⅛
.20	Am Book (4)	63	60	63
1	Am Box Board	9⅝	9⅝	9⅝
1	†Am Centrifugal	1¼	1¼	1¼
11	Am Gas & El(1.40)	31¾	31	31
.50	Am G & El pf (6)	114	114	114
1	†Am Gen	4⅝	4⅝	4⅝
1.50	†Am Gen $2 pf (2)	24	24	24
2	Am L & T (1.20)	15⅛	15⅛	15⅛
.35	Am Mfg	15	15	15
3	†Am Maracaibo	⅝	⅝	⅝
5	†Am Repub(.10e)	9⅛	9	9⅛
25	Am Superpow	11	⅝	11
1	Am Superpow pf	17½	17½	17½
1	Anch Post F	1⅜	1⅜	1⅜
1	Apex Elec Mfg	10¼	10¼	10¼
6	†Arctur Rad Tube	⅛	⅛	⅛
1	Ark Nat Gas	2⅞	2⅞	2⅞
2	Ark Nat Gas A	2⅞	2⅞	2⅞
13	Ark Nat Gas pf	7½	7⅜	7⅜
3	†Ashl O&R(.40)XD	5	4¾	4⅞
21	†Asso G&El A	11	¾	¾
1	Asso G&El pf	7	7	7
2	Asso Laund	⅛	⅛	⅛
3	Asso G&El war	*1-32	1-32	1-32
1	Atl Cst Fish	3	3	3
3	Atlas Ply	25⅜	25	25
107	†Austin Silver M	⅜	¼	⅜
1	†Automat Prod	1⅞	1⅞	1⅞
1	†Avery&Sons(.40e)	4⅛	4⅛	4⅛
70	†Aviation & Tran	3½	3¼	3⅜
.30	†Axton-Fis A	45	44¾	44¾
	B			
4	Babcock & Wil	30⅜	30	30
5	†Baldw Lo pf(2.10)	18½	18¼	18¼
5	†Baldw Lo war	6	5⅞	5⅞
3	†Barium Sta Stl	1½	1½	1½
4	†Basic Dolom(¼e)	6¼	6⅛	6⅛
2	†Bath Iron Wks	7½	7⅛	7⅛
7	†Beech Airc	4½	4⅜	4½
31	†Bell Airc	27⅛	25½	27
10	†Bellanca Airc	10¼	9⅝	9⅞
1	†Berk&Gay Furn	⅝	⅝	⅝
3	†Berk&Gay Fwar	¼	¼	¼
1	†Birdsbor S Fdy	6½	6½	6½
.50	Blauners	8	8	8
14	Bliss (E W)	13	12⅝	12⅝
3	†Blue Ridge	1¼	1⅛	1⅛
1	†Blue R cv pf(3h)	38¾	38⅜	38⅜
2	†Bourjois	5	5	5
.50	Bowm-BiltH 1pf	17¼	17¼	17¼
2	Bowm-Bilt H 2 pf	3	3	3
1	Braz Tr L & P (1e)	9⅞	9⅞	9⅞
1	†Breeze Corp	8	7⅞	8
15	†Brewst Aero (.30e)	10⅝	10⅜	10½
4	†Bridgpt Mach	6¾	6½	6½
1	Brill A	3¼	3¼	3¼
4	Brill B	1⅛	1⅛	1⅛
1	Bz-Am Oil cpn (1)	21¾	21¾	21¾
1	†Brown-F Dist	2	2	2
4	†Brown Rubber	6⅜	6⅛	6¼
1	Buckeye P L (2e)	26	26	26
3	Buf N&EP pf(1.60)	21	20⅞	20⅞
4.50	Buf N&EP 1 pf (5)	106	105⅝	105⅝
	C			
1	Can Marconi	1	1	1
4	Carib Syn	⅞	⅞	⅞
1	Carnation (1a) XD	22¾	22¾	22¾
2	†Carnegie Met	⅝	⅝	⅝
.10	Caro P&L $6 pf (6)	80	80	80
10	Carrier Corp	17⅞	17½	17½
1	†Casco Prod (1½e)	16¼	16¼	16¼
16	†Catalin Am	5⅛	4¾	4¾
.50	Celanese 1 pf(7a)	91	91	91
.30	†Cen NY Pw pf (5)	90	89⅛	89⅛
.70	Cen P&L pf(7)cash	88¾	88¾	88¾
75	Cen St El	⅛	⅛	⅛
2.25	Cen St El 6% pf	4	3¾	3¾
1	Cen St E cv pf	4	4	4
.25	Cen St E cv pf n	4	4	4
1	†Charis (.60e)	6	6	6
1	Cherry-Burrell(.80e)	15	15	15
.50	Chi Flex Shaft (4a)	74	74	74
1	Childs pf	61⅛	59¾	59¾
8	Cities Service	6⅜	6⅛	6⅜
11	Cit Svc pf	43½	43	43
1	Cit Svc pf BB	40	40	40
.25	Cit Sv P&L $7 pf	49	49	49
1.50	Clev El Illum (2a)	37	37	37
4	†Cleve Tract	5	4¾	4¾
2	†Colon Develop	2⅝	2⅜	2⅜
1	Colts P F Arms (2)	86	86	86
.25	Colum G&E pf (5)	55	55	55
15	Colum O & G	2½	2½	2½
75	Comwlth & So war	⅛	⅛	⅛
1	†Comwlths Dis	¾	¾	¾
.50	†Com Pub Svc (2)	27	27	27
2	†Comm Wat Svc	¾	¾	¾
1	†Cons Biscuit (.60e)	6¼	6¼	6¼
7	Con Coppermin(¼e)	7¼	7	7
18	†Cons Ret Strs	5	4⅞	4⅞
.50	Cons Ret Strs pf(8)	88	87½	88
4	Cons Stl Corp	6	6	6
2	Cont Roll & Stl	8¾	8¾	8¾
1	†Cooper-Bess	8	7⅞	7⅞
2	Copper Range	5¼	5¼	5¼
1	†Cosden Petro	1⅛	1⅛	1⅛
1	†Cosden Petro pf	7	7	7
9	Creole Pet (½a)	23	22⅞	22⅞
1	†Corwn C Pet	2¾	2¾	2¾
5	†Crown Drug	1¼	1¼	1¼
	D			
2	Darby Pet (½e)	7⅛	7⅛	7⅛
2	†Det Stl Prod (½e)	30¼	30	30
1	†Divco Twin Trk	3¼	3¼	3¼
1	†Driver-Har	18½	18½	18½
4	Durh Hos B	5⅛	5	5⅛
1	†Duro-Test (.10e)	5¼	5¼	5¼
	E			
22	Eagle Pich Ld	13	12½	13
7	East Gas & F	1½	1¼	1¼
4	†Easy Wash M B	3⅛	3	3
1	†Edis Br Strs (1)	16¼	16¼	16¼
66	El Bond & Sh	9⅞	9⅝	9⅝
6	El Bond & S pf (6)	61½	60	60
2	El B & Sh $5 pf (5)	55½	55½	55½
1	El Pow As (.10a)	2⅜	2⅜	2⅜
2	El Pow As A (.10a)	2¼	2¼	2¼
.50	El P & L 2 pf A	24⅞	24¾	24¾
15	†Elect Share	2⅛	2	2⅛
2	†Elect Sh pf (6h)	74	74	74
5	†Electrol vtc	1¾	1½	1½
1	Emp G&F 8% pf	52¼	51¾	52¼
3	Emp G&F 7% pf	52¼	51½	51½
.50	Emp G&F 6% pf	51½	51½	51½
3	Emsco D&Eq (.70e)	11⅛	11¼	11¼
1	†Equity Corp	1¼	1¼	1¼
2	†Esquire-Cor (1.20a)	9⅝	9⅛	9⅛
	F			
5	†Fairchild Av (.30e)	9⅝	9¼	9⅜
4	†Falstaff Brew(.60a)	7¾	7¾	7¾
1	†Fanny Farm (1a)	21½	21½	21½
2	†Ferro Enam	16⅞	16	16
3	†Fidelio Brew	⅜	⅜	⅜
6	Fisk Rub (½e) XD	10	9½	9½
2.50	Fla P&L $7pf(3.06k)	70	69⅛	69⅛
2	Ford M Can A (1)	21⅞	21⅜	21⅜
.25	Ford M Can B (1)	22¼	22¼	22¼
1	Ford Mot Ltd (.17e)	3⅞	3⅞	3⅞
.25	†Fuller (G A)	16½	16½	16½
	G			
3	†Gen Alloys	1⅝	1⅜	1⅜
7	Gen Invest	⅜	⅜	⅜
.20	Gen Pub S pf	48	48	48
1	†Gen Tel pf (3)	49⅞	49⅞	49⅞
1	†Gen Wat G&E(.40)	6	6	6
.25	Gen W G&E pf (3)	33⅝	33⅝	33⅝
.25	Georg Pow $6 pf (6)	81	81	81
5	Glen Ald Coal (⅜e)	5¼	5⅛	5¼
2	Goldfield Con	⅛	⅛	⅛
.50	†Gorh Inc pf	20	20	20
14	†Grand Nat Films	⅛	⅛	⅛
1	Gray Tel P S	10¾	10¾	10¾
1	Gt Atl&P cv (4)	68	68	68
.50	Gt A&P 1st pf (7)	123¼	123¼	123¼
1	Gt Nor Pap (1a)	37¾	37¾	37¾
16	†Grum Airc E (½e)	18½	18	18½
1	Guard Inv	⅛	⅛	⅛
12	Gulf Oil (1)	37¾	37⅛	37½
	H			
2	†Haloid (.40e)	9½	9	9
1	†Hartford Ray vtc	1⅜	1⅜	1⅜
3	†Harvard Brew	1⅛	1	1⅛
1	†Hat Corp Am B	4½	4½	4½
4	†Hecla Min (.30e)	9⅛	9	9⅛
1	†Hewitt Rub (.55e)	9	9	9
1	†Hoe (R) & Co A	6⅝	6⅝	6⅝
1	Holophane (¾e)	12¼	12¼	12¼
1	Hord & Hard (2e)	37¾	37¾	37¾
5	Humble Oil (2e)	67¼	67	67
2	†Hummel-Ross F	3¾	3¾	3¾
2	Hydro El Sec (.20e)	4⅛	4⅛	4⅛
	I			
5	†Ill Iowa Pow	3¾	3¾	3¾
1	†Ill Iowa Pow div ct	5⅛	5⅛	5⅛
1	†Ill Iowa Pow pf	18⅝	18⅝	18⅝
2	Imp Oil Ltd (½a)	16¾	16¾	16¾
1	Imp Tb Can (⅝e)	15	15	15
1	Ind Pipe L (½e)	6⅝	6⅝	6⅝
.50	Indnpls P&L pf(6½)	102	102	102
1	Ins Co N Am (2a)	68½	68¼	68¼
1	Int Hyd-El pf	17	17	17
2	†Int Pap&Pow war	3⅝	3⅜	3⅜
1	Internat Pet (1½a)	25⅞	25⅞	25⅞
2	†Inter Prod	3½	3⅜	3⅜
8	†Inter Radio (½e)	9⅝	9⅛	9⅛
1	†Inter S Raz B	⅛	⅛	⅛
2	†Inter Ut war new	⅛	⅛	⅛
10	†Int Vitamin (.35e)	4	3⅞	3⅞
2	†Irving Air Ch (1a)	17⅝	17¼	17¼
	J			
4	†Jacobs (F L)	4½	4	4
1	†Jeannette Gla	1⅝	1⅜	1⅝
.20	JerC P&L6 pf(6)XD	78¼	78	78¼
4	Jones & Lau Stl	35	34½	34½
	K			
1	†Kennedy's	5	5	5
1	†Kingston Prod	2¼	2¼	2¼
2	Kleinert (.60e)	8⅝	8⅝	8⅝
.25	†Kop Co pf (5¼k)	72	72	72
3	†Kreuger Brew	4⅞	4¾	4⅞
	L			
8	Lake Shore M (4)	48¾	48⅛	48⅝
1	Lakey Fdy & M	2⅞	2⅞	2⅞
1	†Lefcourt Real	1	1	1
7	Lehigh C&N (.10e)	3½	3⅜	3½
1	†Leonard Oil Dev	⅛	⅛	⅛
8.50	Line Material (.20e)	15	14¾	14¾
1	†Locke Stl Ch(1.40e)	13⅝	13⅝	13⅝
34	†Lockheed Airc	29¾	28⅞	29⅜
11	Lone Star Gas(.60e)	9⅛	9	9⅛
.26	Long Is Ltg	1	1	1
2.25	Long Is L pf	26⅛	26	26⅛
1.50	Long Is L pf B	22½	22¼	22½
2	†Loudon Pack	1¼	1¼	1¼
29	†Louis L&E (.40)	7⅛	6⅞	6⅞
	M			
5	†Majestic Rad & T	1	1	1
1	†Marion St Show	4⅝	4⅝	4⅝
.50	†Master Elec (1)	17½	17½	17½
2	†McCord Rad B	2⅛	2⅛	2⅛
4	McWill Dredg	15¾	15⅝	15⅝
.50	†Mead John (3a)	125½	125½	125½
2	†Mer&M Sec A(.60)	5¼	5¼	5¼
16	†Merrit-C & S	4¾	4½	4½
.75	†M-C&S pf A (6½k)	68½	67¼	68⅛
1	Mesabi Iron	⅜	⅜	⅜
7	†Mich Bumper	½	½	½
2	†Mich G & O	3	3	3
2	Mid St Pet B vtc	11	11	11
2	Midland Stl (1½e)	13	13	13
11	†Midwest Oil (1)	8⅛	8⅛	8⅛
5	†Molybdenum	5⅝	5	5
1.40	Mont Ward A (7)	157⅛	156⅛	156⅛
4	†Mount City Cop	6⅝	6¼	6¼
15	Mount Prod (.60)	4⅝	4⅝	4⅝
1	†Mur Oh Mfg (.15e)	9⅝	9⅝	9⅝
	N			
2	†Nat Auto Fib	7¼	6⅞	6⅞
5	†Nat Bellas Hess	⅛	½	½
1	†Nat Cit Lines (½e)	11¾	11¾	11¾
1.50	†Nat Cit Lin pf (3)	37½	37	37½
1	†Nat Cont (⅛e)	7	7	7
7	Nat Fuel G (1)	13½	13¼	13½
2	†Nat Rub Mch	4⅝	4⅝	4⅝
1	Nat Service pf	1	1	1
2	Nat Sug Ref (1½e)	12¼	12	12
30	Nat Tun & Mines	1⅛	1⅛	1⅛
6	†Navarro Oil (.40a)	14¼	14	14
3	†N H Clock	7⅛	7⅛	7⅛
3.50	N J Zinc (1½e)	56	55½	55½
2	N Mex & Ariz Ld	1⅛	1⅛	1⅛
1	†Newmt Min (3e)	77	77	77
2	†NY Ship fd sh	11¾	11¾	11¾
7	†Niag Hud Pw (⅛e)	7⅝	7⅜	7⅝
2	†Niag Hud A war	⅛	⅛	⅛
1	†Niag Sh Md B(⅛e)	5⅛	5⅛	5⅛
1	Niles-Bem-P (2)	55¼	55¼	55¼
4	†Noma Elec (.65e)	5½	5⅜	5½
1	Nor Am L & P	1¼	1¼	1¼
.50	Nor Am L & P pf	62	62	62
1	†Nor Cen T (.20e)	4½	4½	4½
2	Nor Pipe L (.35e)	4⅝	4⅜	4⅜
4	Nor Sta Pw A	9⅛	8⅝	8⅝
2	†No'west Eng (1¼e)	15	14½	14½
	O			
1.75	Ohio Brass B	24	23⅝	23⅝
1	Ohio Oil pf (6)	110⅝	110⅝	110⅝
.20	Ohio Pow pf (6)	114	114	114
1	†Okla Nat Gas	11¾	11¾	11¾
.50	†Okla Nat Gas pf	40	40	40
1	†Okla NatGcvpf(6)	103	103	103
	P			
4	Pac G&E 6 pf (1½)	31½	31⅛	31⅛
7	†Pan-Am Air (1)	17¼	16⅝	16⅝
42	†Pantepec Oil	6⅝	6⅛	6¼
1	†Pender Gr B	7⅛	7⅛	7⅛
30	Pennroad (⅛g)	1⅞	1⅜	1⅜
1	†Pa-Cent Airl	7⅞	7⅞	7⅞
.25	Pa P&L $7 pf (7)	99	99	99
1	†PaWat&Pow (4½e)	73	73	73
1	†Pharis T & R(.60e)	8¼	8¼	8¼
2	†Phillips Pkg	2⅝	2½	2½
2	†Phoenix Sec	5	4⅞	5
.50	†Phoen Sec pf	23½	23½	23½
1	†Pierce Gove (.30e)	16	16	16
1	†Pioneer Gold (.40)	2⅝	2⅝	2⅝
1.70	Pitts & LakeE(1¾e)	52½	52	52¼
2	†Pitts Forg	8⅛	8	8
6	Pitts Pl Gl (1¾e)	106	106	106
5	†Polaris Mng (.26e)	1¾	1¾	1¾
6	†Potrero Sugar	½	½	½
1	Powdrell & Alex	4½	4½	4½
2	Prosperity Co B	4⅞	4⅞	4⅞
.80	P S Ind $7 pr pf	44¼	43½	43½
1	P S Ind $6 pf	24½	24½	24½
.75	Pug Sd P&L $6 pf	16	16	16
5	Pyrene	4⅝	4⅝	4⅝
	R			
.25	Rwy & Lgt Sec	11	11	11
2	Raytheon Mfg	1¾	1¾	1¾
3	†Red Bank Oil	5	5	5
2	†Reiter-Fost	⅛	⅛	⅛
29	Reybarn Inc (.30e)	2½	2¼	2¼
2	Reynolds Inv	⅛	⅛	⅛
1	Richmond Rad	2¾	2¾	2¾
25	†Rio Grande VGvtc	¼	¼	¼
2	†Rome Cable	12½	12½	12½
98	†Root Pet	4½	4⅛	4¼
12	†Root Pet pf	7¾	5	7¾
8	Rossia Intl	¼	¼	¼
1	†Russeks F Ave	5¼	5¼	5¼
1	†Rustless I & S	9½	9½	9½
	S			
.25	Safety CH&L(2e)XD	64	64	64
3	St Regis Pap	3	2⅞	3
.75	St Regis Pap pf	55	52½	52½
1	Salt Dome Oil	16¾	16⅝	16¾
1	†Scullin Stl	11½	11½	11½
3	†Scullin Stl war	1½	1½	1½
1	Seeman Bros (2½)	33	33	33
2	†Selected Ind cv	9	9	9
.50	†Sel In (al ct) (5½)	67⅞	67⅞	67⅞
37	†Seversky Airc	5⅝	5	5⅛
2	†Shattuck-Denn	7¾	7½	7½
3	Shaw W&P (.80a)	20¼	20	20
.25	Sherwin-Wms Can	13	13	13
1	†Simmons Har & Pt	2	2	2
2	†Solar Mfg	3⅞	3¾	3⅞
2	†Sonotone (.15e)	1½	1½	1½
2	†So Coast (.15e)	2⅛	2⅛	2⅛
11	So Penn Oil (1½a)	30¼	29¾	29⅞
1	So Cal Ed pf (1½a)	40⅝	40½	40½
2	So C Ed B pf (1½)	28½	28⅜	28½
.25	Sou Union Gas pf A	12⅝	12⅝	12⅝
4	†SouthlandRoy (½e)	5⅞	5⅞	5⅞
1	Span & Gen res	⅛	⅛	⅛
2	†Stand Brew	¼	¼	¼
1	†Stand Cap&S(1.60)	16¼	16¼	16¼
1	†St Oil Ky (1a)	17¼	17¼	17¼
10	†St Oil Neb	6¼	6¼	6¼
2	†St Oil Ohio (1)	19½	19½	19½
12	St Pow & Lt	⅞	¾	¾
.50	St Pow & L pf	30	30	30
1	†Stand Prod	8¾	8¾	8¾
1	†Stand Sil-Lead	¼	¼	¼
2	†Stand Stl Sprg	21⅛	21⅛	21⅛
17	†Starrett Corp vtc	3⅜	3¼	3¼
2	†Sterling Inc (.20a)	3¾	3¾	3¾
.50	Stetson (JB)	6	6	6
.50	†Stroock & Co	9	9	9
1	†SunRayDrug(1.10e)	10¾	10¾	10¾
5	†Sunray Oil (.05e)	2⅝	2⅝	2⅝
1	†SunrayOilcvpf(2¾)	36	36	36
1	†Superior Oil Cal	43⅝	43⅝	43⅝
	T			
2	Tampa El (2.24)	34	34	34
19	Technicolor (.85e)	20¾	20¼	20¼
.30	Texas P&L pf (7)	92½	92½	92½
.25	Todd Saipyds (5½e)	70	70	70
.20	ToledoEdis 6% pf(6)	102½	102½	102½
1	†Trans-Lux (.10e)	2	2	2
11	†Transwest Oil	4⅝	4½	4½
1	Tubize Chat	9	9	9
3	†Tung-Sol Lamp	3	2¾	2¾
1	†Tung Sol L pf (.80)	7¼	7¼	7¼
	U			
2	Unexcelled Mfg	1⅛	1⅛	1⅛
1	Union G Can (.80)	13¼	13¼	13¼
1	†Union Prem FS (1)	13	13	13
8	†Unit Cig-Wh Strs	1⅛	1	1
1	Unit Corp war	⅛	⅛	⅛
67	Unit Gas	2⅞	2⅝	2⅝
1	Unit Gas pf (7)	81	81	81
1	Unit Gas war	11	11	11
32	Unit Lt&Pow A	2⅛	2	2
2	Unit Lt & P pf	25¾	25½	25½
.25	Unit Shoe M (2½a)	82¾	82¾	82¾
.70	Unit Sh M pf (1½)	42½	42½	42½
1	†Unit Specialts	3¾	3¾	3¾
20	U S Foil B	5⅝	5½	5½
4	†U S Lines pf	1⅛	1⅛	1⅛
1	United Stores vtc	⅛	⅛	⅛
5	†UnitWallPap (.10e)	2½	2½	2½
9	†Univ Corp vtc	5½	5	5½
2	†Univ Pict	9⅞	9	9⅞
7	Utah-Idaho Sug	1	1	1
.25	Utah P&Lpf(4 2-3k)	48	48	48
27	Util Power & Lt	⅛	⅛	⅛
1	Util Pow & Lt B	½	½	½
3	Util P&L pf	9½	9	9
1	Utility & Ind	¼	¼	¼
1	Util & Ind pf	1¼	1¼	1¼
1	†Utility Equit	2	2	2
	V			
2	Venez Mex Oil	6⅞	6¾	6¾
1	†Venezuel Pet	⅞	⅞	⅞
.60	Virg Pub Svc pf	45	43	43½
	W			
1	Wagner Bak vtc	6⅝	6⅝	6⅝
1	†WeisbaumB-B(½e)	4⅞	4⅞	4⅞
1	†Wellington Oil	3	3	3
2	†West Va C & C	1	1	1
2	West Air Exp	4⅛	4⅛	4⅛
1	Wms Oil-O-Mat	2⅝	2⅝	2⅝
.20	Wis P&L7% pf(5¼k)	81	81	81
1	†Wolverine Tube	7	7	7
13	Wright Harg (.40a)	8⅛	8	8¼
	Y			
3	†Yukon Pac M	1¼	1¼	1¼

†Stocks so marked are fully listed on the curb exchange. All others are dealt on an unlisted trading basis.

Rates of dividends in the foregoing table are annual disbursements based on the last quarterly or semiannual declaration. Unless otherwise noted, special or extra dividends are not included.

XD—Ex dividend. XR—Ex rights. (a) Also extra or extras. (e) Declared or paid so far this year. (f) Payable in stock. (g) Paid last year. (h) Cash or stock. (k) Accumulated dividends paid or declared this year. (ur) Under rule. (ww) With warrants. (xw) Without warrants. (war) Warrants.

Short Term Securities

(Reported by Robert C. Jones & Co., Inc.)

	Bid	Asked
Amer Tel & Tel 5½ '43	112¼	112½
Baldwin Locomotive 5 '40	100	.....
Baltimore & Ohio 4½ '39	40½	41
Comml Credit 2¾ '42	102⅞	103
Chesa & Ohio Rwy 5 '39	101¾	106¼
Dela & Hudson 4 '43	56⅛	57½
Edison Elec Illum 4 '39	100	.....
Houston Oil 5½ '40	101⅛	101⅝
Illinois Steel 4½ '40	104⅜	104⅞
Int Tel & Tel 4½ '39	99¾	100
LGLt col tr6% notes "B" '42	42	44
Lehigh Val Term Rwy 5 '41	56	66
Louisv & Nash 4 '40	100	100¼
Mich Central 4 '40	.....	94¾
N Y Tel Co 4½ '39	103⅝	103⅞
Penn RR Co 4 '43	106	107½
Phila Balto & Wash 4 '43	107⅞	108½
Union Oil Calif 6 '42	115¾	117
Warner Bro 6 '39	90½	90¾

Treasury Certificates

(Reported by Smith, Barney & Co.)

Rate	Maturity	Bid		Offer	
1¼	Dec. 15, 1938	100		.....	
1½	Mar. 15, 1939	100	8-32	.....	
2⅛	June 15, 1939	102		102	2-32
1⅜	Sept. 15, 1939	101	31-32	102	1-32
1⅝	Dec. 15, 1939	102	1-32	102	3-32
1⅜	Mar. 15, 1940	102	12-32	102	14-32
1¼	June 15, 1940	102	14-32	102	16-32
1½	Dec. 15, 1940	102	25-32	102	27-32
1½	Mar. 15, 1941	102	25-32	102	27-32
1⅜	June 15, 1941	102	19-32	102	21-32
1¼	Dec. 15, 1941	102	16-32	102	18-32
1¾	Mar. 15, 1942	103	27-32	103	29-32
2	Sept. 15, 1942	104	27-32	104	29-32
1¾	Dec. 15, 1942	103	28-32	103	30-32
1⅛	June 15, 1943	101	8-32	101	10-32
1⅛	Dec. 15, 1943	101	7-32	101	9-32

Ship Movements

At New York

Arrived Yesterday

Aurania, from Havre.
Excambion, from Mediterranean.
Western Prince, from Trinidad.

Arrived Today

Aquitania, from Southampton.
Batory, from Gdynia.
New York, from Hamburg.
Washington, from Hamburg.

Arrive Tomorrow

No arrivals scheduled.

Sailing Today

American Trader, for Plymouth.
Caledonia, for Londonderry.
Ingria, for Lisbon.

Sailing Tomorrow

Alex van Opstal, for Antwerp.
Aquitania, for Cherbourg.
Noordam, for Rotterdam.
Pennland, for Southampton.
Scanmail, for Gothenburg.

Teachers Urged To Instruct in Social Duties

Schools Should Stress 'American System,' Asserts Dr. Gosling

Ignorance, indifference, and corruption will "eat the heart out" of the best plan of government ever devised, Dr. Thomas W. Gosling, assistant superintendent of schools, declared yesterday when recommending that the proposed curriculum revision for the secondary schools of Washington make provision to "promote the development of an understanding and an appreciation of organized society."

"The orderly processes of government can be maintained in America on the one condition that our people understand the ideals of the American system and give their intelligent and whole-hearted support to them . . .

Supports "Change"

"Loyalty to the American system does not involve maintenance of things as they are. On the contrary, it involves acceptance of orderly change under the basic law," he said.

Dr. Gosling's speech was made at McKinley High School at the second District Teachers' Institute and was the first discussion of the curriculum revision on the higher education level.

In making his plea for a good-sized place for the study of organized society and organized government, Dr. Gosling declared: "It needs no argument to prove that we owe much to our organized society. It is quite apparent, however, that we leave the care and the development of organization largely to chance. It is no longer safe to trust to this method."

Morals Teaching Urged

The secondary school, too, Dr. Gosling asserted, occupies a "favorable position for presenting the sources of our morality and for showing the historical and scientific basis of our 'folkways.'"

"It is not likely," he said, "that wide acceptance of a moral code can be secured unless its reasonableness can be demonstrated. At a time when pupils are questioning insistently the validity of standards of conduct, the secondary school may help them to find the answer through the methods of history."

Dr. Gosling asserted "certain vested interests" have found their way into the school curriculum and "those who represent new ideas and new subjects have to make their way by force against a conservative tradition."

Public Support Necessary

He warned, however, that the public, "upon which in the final analysis the schools depend for support, will not approve of curriculum changes which are not fully understood," and declared that thoroughgoing revision in the curriculum would fail unless public support was secured in advance.

In any changes, Dr. Gosling declared, it must be remembered that "the doctrine of formal discipline is still valid." The fact that the "old pedagogy was right in insisting upon the discipline inherent in our traditional subjects of study" cannot be ignored, he said.

Dr. Gosling will address teachers of the District's colored schools today at 3:45 o'clock at Armstrong High School.

Curb Bonds

Sales in thousands.		High	Low	Close
	DOMESTIC BONDS			
	A			
5	Ala Pow 5 '51	98¾	98¼	98¾
5	Ala Pow 4½ '67	83	83	83
1	Am G&E 5 2028	108¼	108¼	108¼
12	Am P&L 6 2016	83½	83	83
17	Ark P&L 5 '56	101½	101¼	101½
5	As Elec 4½ '53	43⅝	43⅝	43⅝
4	As G&E 5 '50	31	30½	31
18	As G&E 5 '68	30⅝	29¾	30¼
8	As G&E 4½ '49 C	29	28½	29
2	As T&T 5½ '55A	75¾	75⅝	75¾
	B			
8	†Baldw L 6 '50	98½	98½	98½
	C			
17	Caro P&L 5 '56	97⅞	97½	97¾
7	Cen Ill PS 4½ '67F	103⅛	103⅛	103⅛
54	Cen P&L 5 '56	99	98⅝	99
27	Cen St El 5½ '54	29⅜	28½	28½
13	Cen St El 5 '48	31	29½	29½
2	Cities Ser 5 '58	67⅜	66½	66½
50	Cities Ser 5 '50	67½	67	67
7	Cit S Gas 5½ '42	101⅝	101⅝	101⅝
15	Cit S P&L 5½ '49	73⅝	73¼	73¼
52	Cit S Pow 5½ '52	73¼	72¼	72¾
5	Cont G&E 5 '58 A	81¾	81½	81½
	E			
47	†East G&F 4 '56 A	62	60¾	61
14	Elec P&L 5 2030	73	73	73
	F			
23	Fla P&L 5 '54	94½	94	94¼
	G			
2	Gary E&G 5 '44 st	96⅜	96¼	96⅜
2	Gatin P 5 '56	104½	104½	104½
4	Gen Pub Ut 6½ '56	81¾	81	81
2	Geo Pow 5 '67	96⅜	96⅛	96⅛
5	G Ald Coal 4 '65	72	72	72
	H			
1	Hall Pr 6 '47 A st	100½	100½	100½
	I			
14	Ill P & L 5 '56 C	96¾	96¼	96½
15	Ill P & L 6 '53	102¼	102	102
4	Ind Svc 5 '50	57½	57⅛	57⅛
1	Inters Pow 6 '52	39¾	39¾	39¾
18	Int Pow 5 '57	58½	58	58
1	It Sup Pw 6 '63 A	46½	46½	46½
	J			
4	J C P&L 4½ '61C	105	105	105
	K			
11	Ky Util 5 '61 H	88½	88	88¼
	L			
2	Lehigh PS 6 2026 A	106	105¾	106
10	Lou P & L 5 '57	106¾	106⅝	106¾
	M			
3	Milw G Lt 4½ '67	99½	99½	99½
	N			
1	Nat P&L 5 2030 B	91	91	91
10	Nev Cal E 5 '56	81½	81¼	81½
5	N Eng G&E 5 '50	54	53⅝	54
12	N Eng G&E 5 '47	55½	54½	55
9	N Eng Pw 5½ '54	91⅞	91⅝	91¾
1	N Eng Pow 5 '48	89¾	89¾	89¾
9	N Orl P S 6 '49 A	87¼	87	87¼
5	NY Pow&Lt 4½ '67	107¼	106⅞	107¼
17	NY St E&G 4½ '80	100¼	99¾	99⅞
2	Nor Ind Pub S 5 '69	105⅝	105⅝	105⅝
2	Nor Ind PS 4½ '70E	103¼	103¼	103¼
	O			
10	†Okla Nat Gas 5 '46	102¾	102½	102½
3	†Okla N G 4½ '51A	105	104⅞	105
	P			
4	Pac P&L 5 '55	76⅞	76¾	76¾
13	Pen Cen P&L4½ '77	93½	93	93½
4	Phila El P 5½ '72	111¾	111	111⅝
2	†Pub S N Ill4½ '81F	102⅝	102⅝	102⅝
2	Pug Sd P&L 5½ '49	78½	78¼	78¼
1	Pug Sd P&L4½ '50D	73⅝	73⅝	73⅝
	S			
4	S E P&L 6 2025 A	92	92	92
1	†So Cal Ed 3¾ '45	104⅞	104⅞	104⅞
40	Stand G&E 6 '51	59⅜	59	59
6	Stand G&E 6 '66	59⅜	59	59
15	Stand P&L 6 '57	59⅜	59⅜	59⅜
2	†Starrett Corp 5 '50	32½	32½	32½
	T			
5	Tex El S 5 '60	97½	97⅜	97⅜
14	Tex P&L 5 '56	103½	103¼	103½
3	Twin CRT 5½ '52A	56	55⅞	55⅞
	U			
1	Unit L&P 6½ '74	75	75	75
1	Unit L&P 6 '75	73	73	73
	W			
1	West Newsp Un6 '44	58	58	58
17	West Tex Ut 5 '57A	99½	99⅛	99⅛
	FOREIGN BONDS			
1	Cauca Val 7 '48	10½	10½	10½
2	Ger C Mun 7 '47	20	20	20
4	Ger C Mun 6 '47	19⅞	19⅞	19⅞
3	Isarco Hyd El 7 '52	57	56⅛	56⅛

Total bond sales yesterday, $1,300,000; year ago, $1,253,000.

†Bonds so marked are fully listed on the curb exchange. All others are dealt on an unlisted trading basis.

§Matured bonds. Negotiability impaired pending investigation.

(ur) Under rule. (ww) With warrants. (xw) Without warrants. (war) Warrants.

Federal Land Bank Bonds

(Reported by Robert C. Jones & Co., Inc.)

Rate.	Maturity.	Bid.	Asked.
3⅝	May, 1956-46	104⅝	104⅞
3	Jan., 1956-46	104⅛	104⅜
3	July, 1955-45	104⅛	104⅜
3¼	May, 1955-45	106¼	106½
4	July, 1946-44	111⅜	111⅞

Roosevelt Alumni Honor Principal at Dinner

Post Staff Photo.

Miss May F. Bradshaw, recently appointed principal of Roosevelt Junior High School, was guest of honor at a dinner given last night by the alumni association of the school. Left to right are Richmond B. Keech, vice chairman of the Utilities Commission; Henry I. Quinn, member of the Board of Education, and Miss Bradshaw

Georgetown Club To Give 'Lincoln' Drama Tonight

The Mask and Bauble Club of Georgetown University will present John Drinkwater's "Abraham Lincoln" tonight at 8:30 o'clock in Gaston Hall.

Planned as the club's conrtibution to Georgetown's sesquicentennial anniversary celebration, the play will be staged in strict conformity to the original. A final dress rehearsal was held last night for the 54 members of the cast under the direction of Arthur Behrens, dramatic coach of the university.

Carl H. Watson, jr., who takes the part of Abraham Lincoln, and William J. Driscoll, jr., president of the club, who will be seen as Mrs. Lincoln, are veteran members of the dramatic club. Grover Whalen, jr., son of the president of New York's World Fair, will take the role of Gen. Meade.

Mrs. Roosevelt heads the list of patronesses for the performance, with Secretary of Labor Perkins and Lady Elizabeth Lindsay. Among the patrons are the Ambassadors of France and Belgium.

Transfers

MARINE CORPS.

MAJORS.

Galen M. Sturgis, on December 22, 1938, detached M. B., N. Yd., Philadelphia, Pa., to 1st Mar. Brig., F. M. F., M. B., Quantico, Va.

James L. Denham, detached M. D., A. E., Peiping, China, and ordered to duty with M. D., Tientsin, China.

CAPTAINS.

Alpha L. Bowser, jr., about January 10, 1939, detached M. D., U. S. S. Nevada to F. M. F., M. C. B., San Diego, Calif.

Willard R. Enk, when directed by D. Q. M., Philadelphia, detached D. of S., Philadelphia, Pa., to duty at M. B., Parris Island, S. C.

Roger W. Beadle, ordered detached M. D., Tientsin, China, to Dept. of the Pacific, San Francisco, Calif.

Michael M. Mahoney, ordered detached M. B., N. S., Olongapo, P. I., to duty with 4th Marines, Shanghai, China.

Bernard H. Kirk, ordered detached M. D., Tientsin, China, to M. B., N. S., Olongapo, P. I.

FIRST LIEUTENANTS

James C. Bigler, ordered detached 4th Marines, Shanghai, China, to Dept. of the Pacific, San Francisco, Calif.

William A. Kengla, ordered detached 4th Marines, Shanghai, China, to duty with M. D., Tientsin, China.

Richard E. Thompson, detached M. B., Washington, D. C., to duty with M. D., U. S. S. Nevada.

SECOND LIEUTENANTS.

Jean W. Moreau, about December 12, 1938, detached M. D., U. S. S. Reina Mercedes, N. A., Annapolis, Md., to duty with 1st Mar. Brig., F. M. F., M. B., Quantico, Va.

John P. Haines, jr., on acceptance appointment second lieutenant in Marine Corps, assigned to active duty at N. A. S., Pensacola, Fla. Detail as Naval aviator and to duty involving flying as pilot continued in force. About December 13, 1938, detached N. A. S., Pensacola, Fla., to duty with A. C. I., 1st Mar. Brig., F. M. F., M. B., Quantico, Va.

COLONELS

Neill E. Bailey, QC., Fort Sam Houston, Tex., to home (retired).

Walter S. Fulton, Inf., Fort Douglas, Utah, to Washington, D. C.

LIEUTENANT COLONELS

James B. Harrington, DC., Governors Island, N. Y., to home (retired).

Everett L. Cook, MC., Denver, Colo., to Hawaiian Dept.

MAJOR

James T. Menzie, AGO, Hawaiian Dept., to Atlanta, Ga.

CAPTAINS

Richard P. Johnson, MC., Hawaiian Dept., to Washington, D. C.

Lewis P. Jordan, Inf., Fort Francis E. Warren, Wyo., to Plattsburg Barricks, N. Y.

Kenneth F. March, SC., Hawaiian Dept., to Fort Monmouth, N. J.

SECOND LIEUTENANT

William A. Joyce, SC., Hawaiian Dept., to Fort Monmouth, N. J.

CAPTAIN

Thomas Withers, jr., det. CO, U. S. S. Colorado, about December 15; to 3rd Nav. Dist., New York, N. Y.

LIEUTENANTS

Richard R. Ballinger, det. Patrol Sdqn. 17, in May of June; to Patrol Sqdn. 8.

Francis H. Carter, det. VF-3 (U. S. S. Saratoga), in June; to Patrol Sqdn. 3.

Gerald R. Dyson, det. U. S. S. Saratoga, in May or June; to Patrol Sqdn. 3.

Frank M. Hammitt, det. VCS-6 (U. S. S. Sastoria), in June; Patrol Sqdn. 3.

David J. Welsh, det. U. S. S. Ranger, in June; to Patrol Sqdn. 10.

LIEUTENANTS (J. G.)

Frederick J. Brush, det. VO-1 (U. S. S. Pennsylvania), in June; to Patrol Sqdn. 5.

Clifford M. Campbell, det. U. S. S. Boise, in June; to Patrol Sqdn. 8.

Thomas F. Connolly, det. Patrol Sqdn. 12 in June or July; to instn. Naval Academy.

Joseph E. Dougherty, det. U. S. S. Arkansas, about December 20; to Asiatic Station.

Francis R. Drake, det. Patrol Sqdn. 16, in May or June; to Patrol Sqdn. 4.

Frederic N. Howe, det. VS-41 (U. S. S. Ranger), in June; to Patrol Sqdn. 5.

Robert E. C. Jones, det. VS-2 (U. S. S. Lexington), in June; to Patrol Sqdn. 3.

Stephen Jurika, jr., det. VT-3 (U. S. S. Saratoga), in May or June; to Patrol Sqdn. 10.

Nova B. Kierzan, jr., det. VCS-5 (U. S. S. Chicago), in June or July; to instn. Naval Academy.

Bertram J. Prueher, det. Patrol Sqdn. 20, in May or June; to Patrol Sqdn. 5.

George F. Rice, det. VP-3 (U. S. S. Saratoga), in May or June; to Patrol Sqdn. 6.

William P. Schroeder, det. VO-2 (U. S. S. California), in June; to Patrol Sqdn. 6.

Jack J. Tomamichel, det. VF-6 (U. S. S. Enterprise), in June or July; to instn. Naval Academy.

Magruder H. Tuttle, det. VS-5 (U. S. S. Yorktown), in June; to Patrol Sqdn. 4.

Chauncey S. Willard, det. VO-3 (U. S. S. Mississippi), in June; to Patrol Sqdn. 5.

Construction Corps

LIEUTENANT COMMANDER

Leslie A. Kniskern (CC), det. Office of Supts. Constructor, Bethlehem Shipbldg. Corp., Quincy, Mass., in December; to Bu. O. & R., Navy Dept., Wash., D. C.

Civil Engineer Corps

CAPTAIN

Ralph Whitman (CEC), det. Bu. Y. & D., Navy Dept., on January 20; to Nav. Operating Base, Norfolk, Va., as public works officer.

Roosevelt High Alumni Honor Their Teachers

'Subversive Influence' Denied by H. I. Quinn; Miss Bradshaw Lauded

Describing teachers in District public schools as "square shooters," Henry I. Quinn, member of the Board of Education, last night lauded Miss May P. Bradshaw, principal, and the retired teachers of Roosevelt High School at the annual alumni dinner in the High School cafeteria.

Quinn denied any "subversive influence" in local schools, and told more than 100 alumni that the teachers have an important and beneficial effect in "shaping the lives of the students under their care."

"My high regard for the teachers of our schools can be exemplified by my fierce resentment at the suggestion that there is any subversive influence present in our public schools system," Quinn said.

"The influence of the teachers is as important as the text books the students read. They touch and shape the lives of the pupils. The importance of the teachers' influence is great because it is always their personality and not what course they taught that is remembered," Quinn asserted.

Richmond Keech vice chairman of the Public Utilities Commission, spoke briefly and presented Miss Bradshaw with an honorary life membership in the Alumni Association. Presiding toastmaster was Paul J. Sedgwick, local attorney.

The Weather

Today's Sun and Tide Table

(Furnished by United States Department of Commerce, Coast and Geodetic Survey.)

			A.M.	P.M.
Sun rises	7:15	High tide	9:13	9:37
Sun sets	4:46	Low tide	3:46	3:51

Weather Conditions

U. S. Dept. of Agriculture, Weather Bureau. Washington, Thursday, Dec. 8, 7:30 p. m.

Forecast for the District of Columbia—Occasional rain Friday, somewhat colder at night; Saturday fair; gentle shifting winds Friday becoming fresh northwest at night.

For Maryland—Rain Friday and Friday night, probably clearing and colder Saturday.

For Virginia—Occasional rain, somewhat colder in extreme west portion Friday; Saturday fair and slightly colder.

Conditions

A disturbance is moving eastward over the Central States, Green Bay, Wis., 29.72 inches, and Terre Haute, Ind., 29.76 inches. Pressure is falling along the Middle and South Atlantic Coast, Cape Hatteras, N. C., 29.92 inches. Pressure is low over southern Greenland, Julianehaab, 29.24 inches, while a disturbance is moving eastward over western Canada, Keg River, Alberta, 29.18 inches. Pressure is high southeast of the Canadian maritime provinces, Sable Island, Nova Scotia, 30.42 inches and it continues relatively high over the Plateau region, Grand Junction, Colo., 30.22 inches. Pressure is rising over the Plains States and the Red River of the North Valley, Moorhead, Minn., 30.12 inches.

Local Weather Report

Temperature—Midnight, 42; 2 a. m., 42; 4 a. m., 39; 6 a. m., 37; 8 a. m., 38; 10 a. m., 44; 12 noon, 48; 2 p. m., 50; 4 p. m., 51; 6 p. m., 48; 8 p. m., 47; 10 p. m., 45. Highest, 51. Lowest, 35.

Relative humidity—7:30 a. m., 86; 1:30 p. m., 65; 7:30 p. m., 71. Rainfall (7:30 p. m. to 7:30 p. m.), none. Hours of sunshine, none.

Departures From Normal

Accumulated excess of temperature since January 1, 1938, 929 degrees.

Excess of temperature since December 1, 1938, 31 degrees.

Accumulated deficiency of precipitation since January 1, 1938, 5.88 inches.

Excess of precipitation since December 1, 1938, .56 inch.

Temperatures and Precipitation

Temperatures and precipitation in other cities for 24 hours ended Thursday, 7:30 p. m.

	High. Thurs.	Lowest Wed. night	Thurs. 7:30 p. m.	Rainfall.
Washington, D. C.	51	35	47	....
Asheville, N. C.	54	36	44	....
Atlanta, Ga.	54	40	48	0.01
Atlantic City, N. J.	56	44	48	....
Baltimore, Md.	54	38	50	....
Birmingham, Ala.	56	42	52	....
Bismarck, N. Dak.	36	30	30	0.29
Boston, Mass.	52	36	46	0.10
Buffalo, N. Y.	46	36	40	....
Cheyenne, Wyo.	48	28	40	0.04
Chicago, Ill.	44	30	38	....
Cincinnati, Ohio	52	42	48	....
Cleveland, Ohio	48	36	44	....
Davenport, Iowa	38	34	34	0.04
Denver, Colo.	54	36	52	....
Des Moines, Iowa	36	36	32	0.08
Detroit, Mich.	46	30	40	....
Duluth, Minn.	28	24	24	0.01
El Paso, Tex.	68	38	64	....
Galveston, Tex.	64	50	62	....
Huron, S. Dak.	38	34	32	....
Indianapolis, Ind.	54	38	46	0.01
Jacksonville, Fla.	60	50	58	....
Kansas City, Mo.	42	38	38	0.07
Little Rock, Ark.	52	38	44	....
Los Angeles, Calif.	92	66	82	....
Louisville, Ky.	54	42	50	....
Memphis, Tenn.	52	40	44	0.03
Miami, Fla.	78	60	70	....
Mpls.-St. P., Minn.	34	32	28	0.05
Mobile, Ala.	62	48	56	....
New Orleans, La.	64	50	58	0.03
New York, N. Y.	56	44	54	....
North Platte, Nebr.	40	36	36	....
Philadelphia, Pa.	58	36	52	....
Phoenix, Ariz.	82	42	74	....
Pittsburgh, Pa.	40	36	36	0.05
Portland, Me.	48	34	44	0.02
Portland, Oreg.	58	54	54	....
Rapid City, S. Dak.	40	34	36	....
Salt Lake City, Utah	56	42	48	....
San Antonio, Tex.	76	32	70	....
San Diego, Calif.	84	56	76	....
San Francisco, Calif.	56	48	56	....
Santa Fe, N. Mex.	52	34	46	....
Seattle, Wash.	56	54	54	0.01
Springfield, Ill.	42	36	38	0.03
Tampa, Fla.	84	56	76	....
Vicksburg, Miss.	52	38	52	0.01

Rites Set Today For Dr. Munroe, Noted Inventor

Funeral services will be held at 10:45 a. m. today for Dr. Charles Edward Munroe, inventor of smokeless powder and one of America's greatest chemists, who died Wednesday at his home in Forest Glen, Md.

The Rev. Richard Asleford, pastor of Grace Episcopal Church, Woodside, Md., will officiate at the rites at Hines Funeral Home, Fourteenth and Harvard streets northwest. He also will conduct an earlier service at the home for members of the family.

The body of the scientific patriarch, who was dean emeritus of the graduate school at George Washington University, will be taken to Philadelphia this afternoon for interment.

Honorary pallbearers are: Dr. Cloyd Hech Marvin, president of George Washington University; Dr. John W. Finch, director, Bureau of Mines; Dr. Charles L. Parsons, secretary, American Chemical Society, of which Dr. Munroe was the sole surviving charter member; Dr. C. A. Browne, research supervisor of the Bureau of Chemistry and Soils, representing the Washington section of the American Chemical Society; L. F. Schemeckebier, representing the Cosmos Club, and Harrison E. Howe, editor, Industrial and Engineering Chemistry.

What's Going On And Where

Luncheons

National Seaway Council, Willard Hotel, 12:30 p. m.

District of Columbia Bankers Association, Willard Hotel, 12:45 p. m.

Dinners

Kilowatt Club, Willard Hotel, 6:30 p. m.

Bethany Chapter, O. E. S., Willard Hotel, 8 p. m.

Banquets

Sigma Omicron Sigma Fraternity, Lotus, 8:30 p. m.

American Public Welfare Association, Wardman Park Hotel, 7 p. m.

Meetings

Third Annual Round Table Conference of the American Public Welfare Association, Wardman Park Hotel, all day.

Washington Philatelic Society, Carlton Hotel, 8 p. m.

National Seaway Council, Willard Hotel, 10 a. m.

The Second Division Association, District of Columbia Branch, A. E. F., New Colonial Hotel, 8 p. m.

Dinner meeting, Washington Sewanee Alumni Association, University Club, 7 p. m.

Dances

The Southern Society, Shoreham Hotel, 10 p. m.

Bethany Chapter, O. E. S., Willard Hotel, 9 p. m.

Licensed to Marry

John Pow, 33, of 420 H street northwest, to Billie Dennis, 38, same address. Judge Nathan Clayton.

Yellott Fitzhugh Hardcastle, jr., 24, Lancaster Pa., to Edith Abbott Beardall, 21, of 1805 Phelps place northwest. The Rev. Howard S. Wilkinson.

Edgar Stanton Foster, 57, Beverly, Mass., to Pearl Etta Woodbury, 45, same city. The Rev. Howard Stone Anderson.

Frederick B. Eldridge, 33, Bethesda, Md., to Charlie Louise Howard Bowling, 31, Chevy Chase. The Rev. Thomas P. Dade.

Harry Bassin, 23, of 53 D street southeast, to Verna Mary Furey, 21 of 3134 Twenty-fourth street northeast. Rabbi Norman Gerstenfeld.

Harold McComb Hobart, 33, Children's Hospital, to Irma Hagelett Belk, 33, St. Elizabeth's Hospital. The Rev. Duncan Fraser.

Morris Rikan, 28, Brooklyn, N. Y., to Evelyn Jaffe, 27, of 3322 Seventeenth street northwest. Rabbi Soloman Metz.

Abraham Salomon, 25, Baltimore, to Joyce Mallow Goldsmith, 19, same city. Rabbi M. H. Levinson.

James Robert Brack, 22, of 338 I street southwest, to Grace Elizabeth Campbell, 18, of 729 Kenyon street northwest. The Rev. Terence J. Evans.

Ellsworth Edward Easton, 24, of 905 Desmond court, to Elenore Lacreshia White, 20, of 824 Third street southwest. The Rev. J. H. Randolph.

Otis Leon Clifton Pendarirs, 30, of 732 Girard street northwest, to Oleathia Shelton Thurston, 29, of 22 Q street northwest. The Rev. C. T. Murray.

Alexandria Marriage Licenses

John A. Watts and Nell L. Clark, both of Washington.

Fred Holt and Ida Breien, both of Brooklyn, N. Y.

John Scaggs and Frances Ford, both of Alexandria, Va.

John Pretlow and Mildred I. Williams, both of Montclair, N. J.

Benjamin Ackerman and Evelyn Cohen, both of Brooklyn, N. Y.

Garnett B. Cornet, of Roanoke, Va., and Emily B. Bennett, of Narberth, Pa.

Marion Goldstein and Lillian Rosenfeld, both of Baltimore.

Lewis C. Morrison and Violet R. Rumney, both of Washington.

Clinton McE. Henry and Rosalie E. Hawse, both of Washington.

William L. Thomson, of Quantico, and Julia A. Richards, of Trammel, Ky.

William Charles Headley, of Camden, N. J., and Helen Kathryn Levach, of Philadelphia.

Rockville

Carl Douglas Hornbeak, 29, and Ruby Lucille Bowling, 20, both of Washington.

Richard J. Jiranek, 31, Brooklyn, N. Y., and Anne M. Morris, 28, New York, N. Y.

William McClellan Charles, 21, and Ruth Esther Stump, 25, both of Harrisburg, Pa.

Thomas Milton Suggs, 24, and Betty Myrtle Ross, 20, both of Washington.

Penn Minacci, 35, Upper Darby, Pa., and Virginia A. Sheridan, 22, Philadelphia, Pa.

Frank DeWitt Cassidy, 21, and Gladys Louise Swann, 22, both of Washington.

Carlton Woodrow Corbin, 24, Washington, and Frances Kathleen Stolz, 23, Gaithersburg, Md.

Herman Palmer Medler, 27, and Julia Eugenia Warren, 21, both of Chevy Chase, Md.

James Rennie Wilson, 41, and Catherine Douglas Miller, 39, both of Washington.

Legal Record

Daily Assignment, December 9, 1938

Court Actions

268, 64642—Whitmore vs. Whitmore. Attys., C. R. Colvin—Milton Edelson.
266, 64325—Tennebaum vs. Tennebaum. Attys., M. L. Shulman—S. G. Lichtenberg.
230, 63674—Redmond vs. Redmond. Attys., J. P. Jones—S. P. Smith.
——, 333—Mangum vs. Riggs Natl. Bank et al. Attys., G. C. Gertman—Nelson Hartson, W. E. Furey, L. M. Denit, F. C. Hill.
273, 62066—Yorro vs. Yorro. Attys., Raymond Neudecker—E. M. Fonbuena.
274, 62283—Phelps vs. Phelps. Attys., Raymond Neudecker—A. M. Schwartz.
278, 63786—Gilbert vs. Gilbert. Attys., J. F. O'Connell—Joseph DiLeo.
279, 59012—Wilkinson vs. Kendrick et al. Attys., Ben Lindas—M. M. Doyle.
280, 62963—Poore vs. Poore. Attys., Milton Dunn—Josiah Lyman.
284, 59831—Hoggan vs. Hoggan. Attys., Franklin Yaamer—George Monk.
286, 63915—Schutt et al. vs. Realty Constrn. Co. Attys., C. M. Weidemyer—Nathan Levin.
287, 63349—Neff vs. Neff. Attys., Albert Lyman—Whelan & O'Connell.
282, 62650—Heatwole vs. Maddux et al. Attys., F. B. Hoffman—A. K. Shipe.
199, 62533—Dugan vs. Dugan. Attys., J. A. Donovan—J. M. Boardman.
26, 61119—Beaman vs. Beaman. Attys., A. B. York—A. H. Dougherty.
275, 61270—Syer vs. Syer. Attys., R. Neudecker—None.
191, 64064—Wolf et al. vs. Coe. Attys., Johnson—R. F. Whitehead.
271, 64436—Housman vs. Coe. Attys., G. K. Woodworth, W. L. Edmonds—R. F. Whitehead.
98, 62670—Stevens vs. Stevens. Attys., H. F. Hawken—Raymond Dickey.
130½, 63432—Henry vs. Henry. Attys., Bart Clines—L. Q. C. Lamar.
——, 67141—Aetna Life Ins. Co. vs. Smith et al. Attys., L. J. Ganse—A. L. Newmyer, Crandall Mackey, W. R. Lichtenberg.
71, 62936—Scala vs. Scala. Attys., G. D. Horning, jr.—A. L. Newmyer.
——, 66009—Tyler et al. vs. Ries et al. Attys., W. J. Madden—Henry Fliedner.
158, 60915 and ——, 67856—Butts vs. Butts. Attys., R. W. McCullough—T. E. Rhodes.
——, 805—Sweeney vs. Graske et al. Attys., J. S. Meany—N. C. Turnage, R. B. Bennett, H. B. Cox, W. E. Richardson.
261, 64555—Marquard vs. Coe. Attys., E. W. Shepard—R. F. Whitehead.
285, 62796—Derleth vs. Askensay. Attys., C. M. Thomas—H. I. Stowell, C. H. Potter.
256, 64318—Iwamato vs. Coe. Attys., A. A. Cyr—R. F. Whitehead.
67999—Kuhns vs. Tobriner, Committee. Atty., C. E. Morganston.
288, 63811—Gutelius vs. Gutelius. Attys., G. W. Smith—Baker & Tepper.
289, 63620—Ryder vs. Ryder. Attys., G. E. Taylor—P. W. Howard.
290, 64199—Quinn vs. Quinn. Attys., Harry Whelan—R. L. Tedrow.
272, 64492—Pickard vs. Coe. Attys., A. A. Cyr—R. F. Whitehead.
293, 64387—Baskerville vs. Baskerville. Attys., L. M. King—Wilbert McInerney.
294, 64432—Holloway vs. Holloway. Attys., E. E. Cummins—J. N. Halper.

Jury Actions

116, 88295—Ward vs. S. Kann Sons Co. Attys., Clephane, Latimer & Hall—Baker & Tepper.
155, 87935—Dixon vs. Davis. Attys., Ben Lindas—Lester Wood.
152, 88477; 153, 88478; 154, 88479—Artis, administratix, vs. Moyer. Attys., S. M. Boyd, H. C. deLozier, J. C. Ragland—Welch, Daily & Welch.
32, 87241—Sumner vs. Capital Transit Co. Attys., A. L. Newmyer, D. G. Bress—E. L. Jones, H. W. Kelly.
144, 88531—Reese vs. Hotel Roosevelt, Inc. Attys., Yeatman & Yeatman—Fischer & Fischer.
126, 86665—Pennsylvania Mfg. Co. vs. Ellis. Attys., M. D. Korman—W. C. Sullivan.
62, 87960; 63, 87961—Gephart vs. Capital Transit Co. Attys., Frost, Myers & Towers—E. L. Jones, H. W. Kelly.
120, 87822—Athey vs. Moore. Attys., Ray Gittelman, E. A. Swingle—H. I. Quinn.
138, 87893; 139, 87892; 140, 87984; 141, 78985—Gay et al. vs. Cammerer. Attys., C. A. Thompson—Frost, Myers & Towers.
Adm. 53881—In re estate of Vandergelf. Attys., H. H. Bettleman—Joseph T. Sherier.
61, 87880—Brennan vs. Capital Transit Co. Attys., Bowie & Stein—E. L. Jones, H. W. Kelly.
119, 88193—Nelson vs. D. C. et al. Attys., Toomey & Toomey—Matt Mahorner, H. I. Quinn.
6, 81834—English Construction Co. vs. D. C. Attys., R. H. McNeill—C. H. Gray.
49, 87830—Sapir vs. I. T. O. A. Attys., Newmyer, D. G. Bress—Whiteford, Marshall, Hart & Carmody.
150, 87647—Hursey vs. Dern. Attys., Martin Mendelsohn, J. A. Donovan—H. I. Quinn.
26, 87136—Balinovic vs. Evening Star Co. Attys., A. L. Newmyer, L. H. Shapiro, D. G. Bress—E. L. Jones.
65, 87296—Valiant vs. Capital Transit Co. Attys., B. T. Sanders—E. L. Jones, H. W. Kelly.
74, 87343; 115, 88373; 548, 88394—Dietrick vs. Washington Loan & Trust Co. Attys., W. R. Lichtenberg, R. A. Harman, Albert Adams—G. P. Hoover.
58, 87944; 271, 86623; 381, 88799—Murphy et al. vs. Chestnut Farms Dairy. Attys., E. D. Campbell—E. L. Jones.
157, 88429—Mitchell vs. Union Taxi Assn. et al. Attys., O. G. Branson—C. J. Daly; R. H. Hunter.
158, 88426—Fenander vs. Wash., Va. & Md. Coach Co. Attys., W. L. Townsend, A. F. Beasley—Welch, Daily & Welch.
4, 83107—Maher vs. Walker et al. Attys., Whelan & O'Connell—J. T. Sherier.
5, 83108—Logan Pingree vs. Walker et al. Attys., Whelan & O'Connell—J. T. Sherier.
70, 87978—Taxin vs. R. F. & P. R. R. Co. Attys., I. Brill—McKenney, Flannery & Craighill.
110, 88294—Sigler vs. Smith. Attys., I. H. Minowitz—None.
17, 86397—Mattox vs. Hixson. Attys., Oehman & Long—H. A. Grant.

Motions Assignment

1, 370—Smith vs. Smith. Attys., Lawrence—Murphy.
2, 57410—Webb vs. Webb; rule.
3, 463—Hayes vs. Hayes. Attys., Galliher—Kirkland.
4, 67726—Poindexter vs. Poindexter; rule.
5, 669—Hell vs. Hell. Atty., Neudecker.
6, 584—Dussinger vs. Dussinger; rule.
7, 486—Zimmerli vs. Zimmerli. Attys., Cusick—Sheehan.
8, 61759—Upperman vs. Donaldson; rule.
9, 65737—Buckingham vs. Buckingham. Attys., Neudecker—Newmyer, Shapiro.
10, 64672—Alexander vs. Alexander; rule.
11, 63806—Wolford vs. Wolford. Attys., Neudecker—Boardman.
12, 65434—Wallace vs. Wallace; rule.
13, 64845—Jackson vs. Jackson. Attys., Wood—Sadler.
14, 62278—Adamson vs. Adamson; rule.
15, 675—Wilcken vs. Wilcken. Attys., Adams—Lacy.
16, 67176—Lee vs. Lee; rule.
17, 67789—Young vs. Young. Attys., O'Brien—Cobb, Howard & Hayes.
18, 62238—Dorsey vs. Dorsey; rule.
19, 66265—Currier vs. Currier. Attys., McCormick—O'Brien.
20, 753—Rider vs. Rider; rule.
21, 50101—Tolson vs. Tolson. Atty., Britton.
22, 63102—Bowden vs. Bowden; rule.
23, 284—Seaton vs. Seaton. Attys., Patterson—Quijano.
24, 63135—Dowling vs. Dowling; rule.
25, 67731—Loy vs. Miller et al.; rule.
26, 67625—Degges vs. Degges. Atty., Sadler.
27, 800—Mushinsky vs. Mushinsky; rule.
28, 484—Glover vs. Glover. Attys., Lyman—Turnage.
29, 67352—Sliva vs. Sliva; rule.
30, 150—Hampton vs. Hampton. Attys., Dondero—Koons.
31, 50273—Pagins vs. Pagins; rule.
32, 272—Crawford vs. Crawford. Attys., Sirica—Clark.
33, 65883—Moore vs. Moore; rule.
34, 66036—Berenstein vs. Berenstein. Attys., Stearman—Rhoade.
35, 65864—Fritter vs. Fritter; rule.
36, 57122—Johnson vs. Johnson; rule.
37, 42651—Donaldson vs. Donaldson; rule.
38, 58793—Remson vs. Remson; rule.
39, 66365—Prince vs. Prince; rule.
40, 66805—Heiss vs. Heiss; rule.
41, 66711—Piper vs. Piper; rule.
42, 63512—Cipolari vs. Cipolari; rule.
43, 53675—Estate of Florence H. Butler. Attys., Nesbit—Hogan & Hartson.

Civil Actions Filed

933—Cornelia Braxton vs. Alphonso Braxton; maintenance. Attys., Louis E. Spiegler, Sol M. Alpher.
934—Walter B. Chamberlain, jr., vs. Edna B. Chamberlain; absolute divorce. Atty., N. C. Turnage.
935—Dennis Bernard Grooms vs. Alice Randolph Grooms; absolute divorce. Atty., Elmer E. Cummins.
936—Ida Pennifill vs. Howard Pennifill; absolute divorce. Atty., Louis M. Tulman.
937—Myrtle I. Seeley vs. Edward Howard Seeley; limited dvorce. Atty., Loua M. Tulman.
938—Myrtle I. Seeley vs. Edward Howard Seeley; imited divorce. Atty., Louis M. Tulman.
938—George L. Nicholson, trustee, vs. James W. Brown et al.; ejectment. Attys., Hamilton & Hamilton.
939—Marcella V. Weller vs. Frank I. Weller; absolute divorce. Atty., John Paul Jones.
940—Olive S. Graves vs. Dr. Henry G. Hadley; damages, $25,000. Attys., Cromelin, Townsend, Brooke & Kirkland.
941—William Perske vs. Edward H. Hopson et al.; damages, $25,000. Atty., Dorsey K. Offutt.
942—Tandy Marshall vs. Leverta T. Marshall; absolute divorce. Attys., Caine, Brown & Howard.
943—Cary A. Hardee, receiver, vs. Frank E. Ghiselli; note, $2,400. Attys., Huston Thompson, Herbert S. Ward.
944—Fonda Donnally McVicker vs. John Francis McVicker; limited divorce. Atty., John L. Laskey.
945—Walter Ernest Bohrer vs. Mabel A. Bohrer; limited divorce. Atty., P. Bateman Ennis.
946—William Borders vs. Mattie Bittinz Borders; annulment. Atty., Octave Bigoness.
947—John M. Bonner vs. Robert E. Moran, et al.; damages, $75,000. Attys., Eugenio M. Fonbuena, Juan R. Quijano.

Bankruptcy Petitions

3697—In re Samuel Edward Harris; voluntary; assets, $132; liabilities, $653.30. Atty., Percy A. Crittenden.
3698—In re Eugene O. Starr; voluntary; assets, $1,286.03; liabilities, $1,348.73. Attys., H. Clay Espey, Louis I. Obergh.

MOTIONS COURT

Justice Luhring—Kirkland, Clerk

89838—McPherson vs. U. S. A.; order to file amended petition.
68012—Geopulos vs. Mandes; order dismissing bill with leave to amend.
930—In re Irene Tailis; order of publication.
241—Burkhardt vs. Burkhardt; order appointing Samuel Lebowitz to defend.
377—Coleback vs. Coleback; order appointing George Gately to defend.
433—Thayer vs. Thayer; order appointing Ford E. Young to defend.
82002—Stewart vs. U. S. A.; order to file amended petition.
468—Jenkins vs. Jenkins; order appointing Rowland Edwards to defend.
373—Sterling Laundry, Inc., vs. Carter; default and judgment entered by clerk against defendant for $2,800, with interest and costs.
487—Moses vs. Whitehead; default and judgment entered by clerk against defendant for $1,500, with interest and costs.
51210—Wilcox vs. Reynolds et al.; order nisi.
89978—Wheeler vs. Thomas; order extending time to January 9 to apply for judgment.
42439—Rhodes vs. Rhodes; order reducing alimony.
334—Machen, trustee, vs. Mezzanotte; order for security for costs.
64837—Wardell, receiver, vs. Althoff et al.; order extending time to proceed further pending special appeal.
628—Smith vs. Hardy et al.; order for fee.
60425—Harlowe vs. Totten; order authorizing purchase of furniture.
88295—Ward vs. Kann Sons Co.; motion for leave to amend granted.
61757—Whiting vs. Whiting; order dismissing cross-bill and advancing cause; order of commitment vacated.
90255—Ash vs. Remey; order extending time to file amended complaint to December 22.
445—Pearce vs. Pearce; order of publication.
63088—Schmidt vs. Carey et al.; order consolidating with 65112 and 62987 for trial on December 23.
67720—Mills vs. Mills; rule returnable first Friday.
65140—Young, Receiver, vs. Barry et al.; order extending time to proceed.
939—Weller vs. Weller; rule returnable December 12.
90098—Kresge Department Stores vs. Dreisen et al.; default and judgment entered by clerk against both defendants for $1,480.40 with interest and costs.
67176—The Second National Bank of Washington vs. Howe, et al.; order granting motion for judgment on pleadings. Judgment entered.
66884—McNeill vs. Bausuess, et al.; order authorizing disbursement of funds.
62796—Derleth vs. Askenasy; motion to continue trial to January 16 granted.
727—Withers vs. Withers; order for maintenance.
63587—Withers vs. Withers; order dismissing cause.
67732—Felton vs. Felton; default entered by clerk vs. defendant; order referring cause to examiner.
67607—Lawrence vs. Lawrence; rule returnable December 16.
88115—Gall vs. Laber; order extending time for filing statement of testimony and transcript of record.
62564—Beale vs. McLean; order setting aside order authorizing compromise of debt.

CIVIL COURT No. 1

Justice Letts—Lemon, Clerk

65336—Davis vs. Davis; decree for absolute divorce.
66273—Young vs. Young; decree for absolute divorce.
66953—Shahady vs. Shahady; decree for absolute divorce.
67119—Barnett vs. Barnett; judgment for limited divorce.
67175—Petrello vs. Petrello; judgment for absolute divorce.
67175—Graham vs. Graham; decree for annulment.
67557—Carneal vs. Carneal; decree for absolute divorce.
66921—Young vs. Young; heard and judgment to be signed.
67106—Sissoon vs. Sissoon; heard and judgment to be signed.
67106—Reed vs. Reed; heard and judgment to be signed upon filing of answer.
66623—Moore vs. Moore; heard and judgment to be signed upon filing of answer.

CIVIL COURT NO. 2

Justice Gordon—Hamilton, Clerk

87543—Osgood vs. Notes; trial resumed and respited to tomorrow.

CIVIL COURT NO. 3

Justice Cox—Garnett, Clerk

88584—Faust vs. Independent Taxi Owners Assn. et al.; trial resumed and jury respited to tomorrow.
64432—Hollway vs. Hollway; decree for absolute divorce.
88448—Graham, exec., vs. Capital Transit Co.; consent verdict for plaintiff for $100.

CIVIL COURT NO 4

Chief Justice Wheat—Dertzbaugh, Clerk

62895—Sickes vs. Sickes; decree for absolute divorce.
67205—Smith vs. Smith; decree for absolute divorce.
66512—Ernst vs. Ernst; decree for absolute divorce.
67321—Baker vs. Baker; decree for absolute divorce.
57146—Tucker vs. Tucker; decree for absolute divorce.
64409—Kennedy vs. Kennedy; decree for absolute divorce.
66064—Hamilton vs. Hamilton; decree for absolute divorce.
2564—In re Square 5862; hearing continued to December 15.
2280—United States vs. 6 books entitled "Nudism in Modern Life;" findings of fact and conclusions of law; decree of condemnation.

CIVIL COURT NO 5

Justice O'Donoghue—Gardner, Clerk

63339—Markowitz vs. Coe; decree dismissing cause for want of prosecution.
61259—Nevarra vs. Nevarra; final hearing; finding for plaintiff for absolute divorce. Attys., Sandler—Burton.
60800—Moran, receiver, vs. Eichberg; final order authorizing compromise and dismissing action.
60649—Moran, receiver, vs. Offhouse et al.; case came on for final hearing, neither defendants or defendants' counsel appearing for trial; finding for plaintiff. Atty., H. Donald Kistler.
62229—Kline vs. Kline; final hearing; finding for plaintiff for absolute divorce. Attys., V. O. Hill—Jean Boardman.
62455—Marinshaw vs. Marinshaw; decree for limited divorce.
61174—Nobie vs. Nobie; order dismissing complaint and cross-complaint.

CIVIL COURT NO. 6

Justice Bailey—Belew, Clerk

62697—Hammer vs. Hammer; order for attorney fee.
63899—Nash vs. Nash; decree dismissing cross-bill.
64305—Cox vs. Cox; final hearing; bill to be dismissed. Attys., Dunn—Mann.
64254—Brannum vs. Brannum; final hearing; finding for plaintiff for absolute divorce. Attys., Wilson—Lerner.

PROBATE PROCEEDINGS

Estate of Cora Burgess; will dated February 21, 1934.
Estate of William Phillips; letters of administration to Max Phillips; bond, $1,000. Atty., A. Lyman.
Estate of John H. Maloney; letters of administration to Henry A. Keavin; special bond, $500. Attys., Sligo & Welch.
Estate of Florence Price; letters testamentary to Jessie I. Price; special bond, $2,000. Atty., W. H. Linkins.
Estate of Margaret E. McAleer; letters of administration to Edward L. McAleer; special bond, $1,500. Atty., F. M. Bradley.
Estate of Alicia M. Nostrand; letters of administration to Charles Doughty; special bond, $2,000. Atty., T. F. Burke.
Estate of Laura L. Morrison; order authorizing amendment to petition. Attys., Cromelin, Townsend, Brooke & Kirkland.
Estate of Katherine C. Lewis; order to transfer stock. Atty., F. W. Taylor.
Estate of Katherine B. Seip; order for transfer of certain securities. Atty., D. S. Birney.
Estate of Charles Klupp; order for sale of stock. Attys., Toomey & Toomey.
Estate of Elwood W. McIntire; order for exchange of stock. Atty., G. C. Gertman.
Estate of Frank A. Kerr; will dated March 29, 1911.
Estate of Fannie Leannarda; will dated July 22, 1931.
Estate of Leila Amos Pendleton; will dated January 25, 1933.
Estate of Kennedy F. Rea; will dated February 24, 1932.
Estate of James Kane; letters of administration to Frederick B. Warder; bond, $3,000. Atty., F. B. Warder.
Estate of Elizabeth D. Mason; letters of administration to Adaline Navarro; special bond, $1,200. Atty., E. L. Marthill.
Estate of Edwin C. Coleman; letters testamentary to Jeannette E. Vita; special bond, $500. Atty., W. J. Madden.
Estate of Ida Baum; letters testamentary to Clara Baum; bond, $1,000. Atty., B. H. Conn.
Estate of Ernest T. Wallace; letters of administration to Marion P. Wallace; special bond, $1,500. Atty., W. C. Ashford.
Estate of John C. Weedon; order for sale of stock. Attys., Whiteford, Marshall, Hart & Carmody.

Band Concert

UNITED STATES MARINE BAND.

Marine Barracks Auditorium—3 P. M.

Program.

"The Marines' Hymn."

March, "The Boy Scouts of America" ...... Sousa

Overture, "Youth Triumphant" ...... Hadley

Gypsy Caprice, "Zingaresca" ...... Curzon

"Chorale and Fugue" ...... Bach

"Perpetual Motion" ...... Paganini

Transcription by Cerminara.

Played as a solo by entire Clarinet Section.

"Prelue" to "Lohengrin" ...... Wagner

Trio for two cornets and trombone, "Bolero" ...... Smith

Musicians Robert DeHart, Edward Masters Robert Isele.

"Troika En Traineaux" (Sleigh-Ride) ...... Tschaikowsky

"The Star-Spangled Banner."

The Post Offers Lowest Sunday Want Ad Rate in the City—NA. 4200

Vital Statistics

Births

Melvin and Bernice Dernes, girl.
George and Lois Sutton, girl.
Harry and Helen Penfield, girl.
Carl and Rose Rooney, girl.
John and Mamie Atlee, girl.
Willie and Martha Crescenzi, girl.
Frank and Jane Reiser, girl.
Harold and Mary Witherite, boy.
Edmond and Catherine Harris, boy.
Douglas and Catherine Lee, boy.
William and Nellie Wahl, boy.
Ernest and Cecile Major, boy.
James and Myrna Griffith, boy.
Thomas and Rosabelle Guillot, boy.
Asa and Grace McCain, girl.
Raymond and Annie Fogle, girl.
Garland and Ramaine Boone, boy.
Howard and Lois Leon, boy.
William and Elizabeth Slye, girl.
Raymond and Theresa Kasulke, girl.
Henry and Modelle Wyatt, girl.
Simon and Rita Gillis, girl.
Arthur and Olive Allen, girl.
George and Ruth Yesbek, girl.
James and Dorothy Kerr, girl.
Richard and Janet Bower, boy.
Franklin and Anne Hill, boy.
Francis and Frances Trapp, boy.
Andrew and Anna Baldwin, jr., boy.
Wilbur and Florence Fox, boy.
Harold and Edith Reynolds, jr., boy.
Patrick and Alice Winston, boy.
David and Virginia Reynolds, boy.
Garland and Mildred Atkins, girl.
Allan and Marion Hungerford, boy.
Albert and Ida Pierstien, boy.
James and Eva Moreland, boy.
Henry and Irene Maton, girl.
William and Edna Dean, boy.
Roger and Lola DeNeal, boy.
William and Mabel Washington, boy.
Purnell and Lula Gurley, girl.
George and Grace Walker, girl.
John and Mildred Jones, boy.
John and Constance Houser, boy.
Marcus and Hattie Wallace, girl.

Deaths

Margaret Maber, 85, St. Elizabeths Hospl.
Ella Thompson Embrey, 81, 235 Twelfth street northeast.
Benjamin Shelton, 78, Gallinger Hospl.
Rose J. Haldeman, 71, 327 Upshur street northwest.
Olive Vest, 38, Gallinger Hospl.
Warren J. McLean, 55, Emergency Hospl.
Joseph Blinkharn, 46, Walter Reed Hospl.
Peter Di Donato, 25, 36 New York avenue northeast.
Mary Bryant, 75, Garfield Hospl.
Mary Jackson, 75, Gallinger Hospl.
James C. White, 69, 312 Elm street northwest.
Edward Gunn, 60, Emergency Hospl.
Jasper Hill, 52, Gallinger Hospl.
Mary Hart, 50, Casualty Hospl.
Gertrude Levine, 35, Gallinger Hospl.
Carrie Manigan, 33, Freedman's Hospl.
Mossie Ford, 32, Georgetown Hospl.
Nevolia Owens, 30, Gallinger Hospl.

DIED.

BEASLEY, JOSEPH BERNARD. On Wednesday, December 7, 1938, at Emergency Hospital, JOSEPH BERNARD BEASLEY. Remains resting at the W. W. Chambers Co. funeral home, 1400 Chapin st. nw. Notice of funeral later.

BUNN, PAUL VERNON. On Thursday, December 8, 1938, at Newark, N. J., PAUL VERNON BUNN, beloved husband of the late Bertie Bailey Bunn and father of Mrs. Elizabeth B. Adams and Milo B. Bunn. Services at Gawler's chapel, 1750 Pa. ave. nw., on Saturday, December 10, at 2:30 p. m. Interment private.

CAMPBELL, EDWARD K. On Thursday, December 8, 1938, at Emergency Hospital, Chief Justice EDWARD K. CAMPBELL, beloved husband of the late Lula Brown Campbell and father of Mrs. John Lewis Underwood, of Birmingham, Ala., and Miss Jeane Campbell, of Washington, D. C., and brother of Mr. John A. Campbell, of Asheville, N. C. Funeral services will be held on Friday, December 9, at 2:30 p. m., at Mount Vernon Place Methodist Church, Mt. Vernon pl. and Mass. ave. nw. Interment Rock Creek Cemetery.

CLOYES, ANNIE FREEMAN. On Thursday, December 8, 1938, at Georgetown University Hospital, Washington, D. C., ANNIE FREEMAN CLOYES, beloved wife of the late Sergt. William W. Cloyes and sister of Mrs. Eleanor F. Hatcher, of 813 North Jackson st., Arlington, Va., and John C. Freeman, of Long Island, N. Y. Remains resting at the Ives funeral home, 2847 Wilson blvd., Arlington, Va., until 12 noon Friday, December 9, thence to the residence of her sister. Funeral services Saturday, December 10, at 2 p. m. Interment Columbia Gardens Cemetery.

DI DONATO, PIETRO. On Monday, December 5, 1938, PIETRO DI DONATO, the beloved nephew of Rocco Di Donato, of Philadelphia, Pa. Funeral services at the W. W. Chambers Co. Southeast funeral home, 517 11th st. se., on Friday, December 9, at 8:30 a. m.; thence to Holy Rosary Catholic Church, Third and F sts. nw., where mass will be offered at 9 a. m. for the repose of his soul. Relatives and friends invited. Interment in Holy Cross Cemetery, Philadelphia, Pa.

ERVIN, JOHN SAMUEL. On Thursday, December 8, 1938, at the home of his nephew, Edgar Ervin, Ashton, Md., JOHN SAMUEL ERVIN, aged 80 years. Remains resting at the Colonial funeral home of William Reuben Pumphrey, Rockville, Md. Funeral services at the above funeral home on Friday, December 9, at 2 p. m. Interment Woodside Cemetery, Brinklow, Md.

FIELDS, WILLIAM ELLSWORTH, Jr. Suddenly, on Wednesday, December 7, 1938, at Alexandria Hospital, Alexandria, Va., WILLIAM ELLSWORTH FIELDS, Jr., of Fairfax, Va., beloved son of William E. and Pearl S. Fields. Funeral services at 318 14th pl. ne. on Saturday, December 10, at 10 a. m. Interment Fort Lincoln Cemetery.

GOINGS, GUY ALTON. On Thursday, December 8, 1938, at Emergency Hospital, GUY ALTON GOINGS, beloved son of Thomas T. and Bessie M. Goings, brother of Kathleen, Lonnie T., Edith R., Paul E., Donald E., Betty E. Goings. Funeral services at the W. W. Chambers Co. southeast funeral home, 517 11th st. se., on Monday, December 12, at 11 a. m. Relatives and friends invited. Interment Washington National Cemetery.

HOOKER, AGNES. On Thursday, December 8, 1938, in New York City, AGNES HOOKER. Survived by her aunt, Mrs. Harrison Hathaway, of Bethesda, Md. Interment LeRoy, N. Y.

JENKINS, FLORENCE. On Thursday, December 8, 1938, at her residence, 5906 13th st. nw., FLORENCE JENKINS, beloved wife of Jess Gilbert Jenkins. Services at the T. Frank Murray funeral home, 741 11th st. se., on Saturday, December 10, at 11 a. m. Services and interment private.

JOHNSTON, LEONA. On Wednesday, December 7, 1938, at 7:45 p. m., at Emergency Hospital, LEONA JOHNSTON. Services at Gawler's chapel, 1750 Pa. ave. nw., on Friday, December 9, at 5 p. m. Interment Waldo, Wis.

FUNERAL DESIGNS.

GEO. C. SHAFFER 900 14th St. N.W. Phone NA. 0106.
Expressive Floral Tributes. Moderate Prices. Open evenings and Sunday.

GUDE BROS. CO., Florists
1212 F St. NAtional 4276.

Funeral Sprays $3 up
Since 1855 Smalls FLOWERS
Dupont Circle. Dupont 7000

FUNERAL DIRECTORS

J. WILLIAM LEE'S SONS CO.
FUNERAL DIRECTORS
CREMATORIUM
4th and Mass. Ave. N.E. LI. 5200.

IN CASE OF DEATH CALL
Chambers
ONE OF THE LARGEST UNDERTAKERS IN THE WORLD

DIED.

KNORR, FLORA VIRGINIA. On Wednesday, December 7, 1938, at her residence, 3405 Fessenden st. nw., FLORA VIRGINIA KNORR. Services at the S. H. Hines Co. funeral home, 2901 14th st. nw., Friday, December 9, at 11 a. m. Interment Rock Creek Cemetery.

MUNROE, CHARLES EDWARD. On Wednesday, December 7, 1938, at his residence, Forest Glen, Md., CHARLES EDWARD MUNROE, beloved husband of Mary Louise Munroe. Services at the S. H. Hines Co. funeral home, 2901 14th st. nw., on Friday, December 9, at 10:45 a. m. Interment West Laurel Hill Cemetery, Philadelphia, Pa.

MOORE, ISAAC J. On Tuesday, December 6, 1938, at the residence of his daughter, 7410 Georgia ave. nw., ISAAC J. MOORE, the beloved husband of the late Susan R. Moore and father of Mrs. Anna A. Leizear, Mrs. Sarah F. Smith, Mrs. Julia Rawlings, Mrs. Bessie Schrider, Lee Moore, Isaac Roland Moore, Harry Harvey Moore, Joseph A. Moore and Melvin Ray Moore. Services at the W. W. Chambers Co. funeral home, 1400 Chapin st. nw., on Friday, December 9, at 1 p. m. Relatives and friends are invited. Interment in Union Cemetery, Burtonsville, Md.

MORRIS, MARY AGNES. On Wednesday, December 7, 1938, at Providence Hospital, MARY AGNES MORRIS, daughter of the late George H. and Christiana Morris, of 210 5th st. ne. Funeral from the James T. Ryan funeral home, 317 Pa. ave. se., on Saturday, December 10, at 8:30 a. m., thence to St. Joseph's Church, where mass will be offered at 9 a. m. Relatives and friends invited. Interment Mount Olivet Cemetery.

PECK, HUGH TIFFANY. On Thursday, December 8, 1938, HUGH TIFFANY PECK, the beloved husband of the late Ann Vernon Peck. Remains resting at the W. W. Chambers Co. funeral home, 1400 Chapin st. nw. Notice of funeral later.

PURCELL, MARGARET A. On Thursday, December 8, 1938, at Providence Hospital, MARGARET A. PURCELL, sister of Mrs. Hugh J. Murray. Funeral from her late residence, 3704 Morrison st. nw., on Saturday, December 10, at 10:30 a. m. Requiem mass at St. Thomas' Apostle Church, 27th st. and Woodley rd. nw., at 11 a. m. Interment Mount Olivet Cemetery.

REAGAN, CATHERINE. On Thursday, December 8, 1938, at her residence, 2614 Cathedral ave. nw., CATHERINE REAGAN, beloved wife of the late William Reagan. Remains resting at the above residence until Saturday, December 10, at 9:30 a. m.; thence to St. Thomas' Apostle Church, 27th st. and Woodley rd. nw., where requiem mass will be offered at 10 a. m. for the repose of her soul. Interment Mount Olivet Cemetery.

SERRIN, THOMAS H. On Monday, December 5, 1938, at Mount Alto Hospital, THOMAS H. SERRIN, husband of the late Sarah A. Serrin and beloved father of Thomas H. Serrin, jr., Mrs. Rose M. Honeycutt and Miss Cora Serrin and Mrs. Hulda Nolan and the late Paul E. Serrin and brother of Mrs. Ella Luxon, of Ballston, Va. Funeral services at the W. W. Chambers Co. Southeast funeral home, 517 11th st. se., on Friday, December 9, at 8:30 a. m.; thence to St. Peter's Catholic Church, where mass will be offered at 9 a. m. for the repose of his soul. Relatives and friends invited. Interment Arlington National Cemetery.

—Deaths—

Services by Chambers

Deceased	Undertaker
Beasley, Joseph	W. W. Chambers Co.
Moore, Isaac J.	W. W. Chambers Co.
Di Donato, Pietro	W. W. Chambers Co.
Vest, Olivia E.	W. W. Chambers Co.
Goings, Guy	W. W. Chambers Co.
Serrin, Thomas H	W. W. Chambers Co.
Peck, Hugh Tiffany	W. W. Chambers Co.

Proposals

PROPOSALS WILL BE RECEIVED BY THE Bureau of Supplies and Accounts, Navy Department, Washington, D. C., until 10 o'clock a. m., DECEMBER 13, 1938, for furnishing vacuum tube testing equipment, wiping cloths, to the Navy Yard, Washington, D. C., etc. Apply for proposals to the Bureau of Supplies and Accounts. CHARLES CONARD, Paymaster General of the Navy.

COMMISSIONERS, D. C., WASHINGTON, December 8, 1938. Sealed proposals will be received at Room 320, District Building, until 2 o'clock p. m., December 20, 1938, for furnishing 10,000 yards Turkish Toweling, W. P. A. Sewing Rooms; December 27, 1938, Four Trucks, One Tractor, Semi-Trailer Unit, Penal Institutions; January 4, 1939, Motor Propelled Fire Apparatus, Fire Department. Specifications and information at Room 320, District Building.

Official Notices

NOTICE OF HEARING BY MINIMUM WAGE BOARD FOR OFFICE AND PREVIOUSLY UNCLASSIFIED OCCUPATIONS. The Minimum Wage Board of the District of Columbia, having, on December 4, 1938, approved the unanimous recommendation of the employer, employee and public members of the Office and Previously Unclassified Occupations Wage Conference for a minimum weekly wage of $17.00 for all experienced women in Office and Previously Unclassified Occupations, gives notice as required by Section 12 of the Minimum Wage Law that it will hold a public hearing at 10:00 A. M. on Monday, January 9, 1939, in the Hearing Room, second floor, 515 D St., N.W., at which time all persons in favor of or opposed to such recommendations will be heard. 1. WORKERS INCLUDED: The workers covered by this order shall include all women engaged in Office and Previously Unclassified Occupations (Manufacturing and Wholesaling excluded). 2. WAGES: For each standard work week from 30 to 44 hours the wage for experienced workers shall be not less than $17.00 per week. PART-TIME RATE: For each hour worked less than 30 hours or more than 44 hours per week, not less than 50c per hour. 3. MAIDS AND CLEANERS: All women employed as maids or cleaners for a standard work week of from 40 to 48 hours shall be paid not less than $14.50 per week. For each hour worked less than 40 hours or over 48 hours per week the rate shall be not less than 35c per hour. 4. ELEVATOR OPERATORS: All women employed as elevator operators for a standard work week from 40 to 48 hours shall be paid not less than $17.00 per week. For each hour worked less than 40 hours or over 48 hours per week the rate shall be not less than 40c per hour. 5. LEARNER'S RATE: No learner shall receive a wage of less than $14.00 per standard work week for the first six months such learner is employed in the office or previously unclassified occupations, nor less than $17.00 per week thereafter; provided, however, that not more than 10% of the total number of women workers employed full time in any establishment may be classified as learners, except that in establishments employing from two to ten women full time, one learner shall be permitted in each such establishment. 6. MINIMUM WAGE BOARD LICENSE FOR LEARNERS: For each employee being paid less than $17.00 per week a minimum Wage Board license shall be required by the employer which must have been applied for in person by said employee from the Minimum Wage Board on or before the date of the beginning of employment. 7. COMPUTATION OF LEARNING PERIOD: Any period of employment of a learner shall be deemed a part of such learner's experience in the office or previously unclassified occupations whether such period of employment is continuous or occurs in more than one establishment or under more than one employer. All women employed in the office or previously unclassified occupations at the time this order becomes effective shall be classified and paid in accordance with their respective periods of employment at rates not less than those specified for their respective classifications in this order. 8. WOMEN WORKERS EMPLOYED ON PIECE RATE BASIS: Women employed on piece work basis shall receive wages not less than the minimum wage established for time workers in this report. 9. REPORTING TIME: Any employee within the provisions of this order who is under general instructions to report for work or any employee who is instructed by any employer to report on a particular day shall, if reporting to work pursuant to such instructions, receive wages computed on the basis of not less than 4 hours of work at the rate of wages at which such employee is classified. 10. NO DEDUCTIONS: No person, firm, or corporation shall, as a condition of employment, make any deduction from the minimum wage of an employee save such as may be legally necessary for Social Security payments. 11. SPREAD OF HOURS: Not more than 12 consecutive hours shall elapse between the beginning and termination of the hours worked by any employee in any 24 hour period and not more than one interval off duty shall be permitted during the course of such 12 consecutive hour period of employment. Time out for meals within the 12-hour spread, but not to exceed a total of 1 hour, shall not constitute an interval off duty between shifts. DISTRICT OF COLUMBIA MINIMUM WAGE BOARD. MRS. WILLIAM KITTLE, Chairman; ARTHUR L. SCHOENTHAL, CLAUDE H. WOODWARD. Attest: GWEN GEACH, Executive Secretary, December 9, 1938.

Official Notices

COMMISSIONERS OF THE DISTRICT OF Columbia, December 6, 1938. A public hearing having been held by the Commissioners of the District of Columbia on November 14, 1938, in the matter of closing Austin Street, Southeast, and a public alley in Square 5680, in the District of Columbia, as hereinafter described, and the said Commissioners being satisfied as to the equity, justice and advisability of the said closings, and that the same are in the public interests and not detrimental to the interests of abutting property owners, NOTICE IS HEREBY GIVEN that the said Commissioners have prepared the following order: "Ordered: That pursuant to the provisions of Public Act, No. 307, approved December 15, 1932, Austin Street between 34th and 36th Streets, Southeast, and a public alley 20 feet wide in Square 5680 extending from Bangor Street to Austin Street, Southeast, are hereby ordered closed, same to take effect on and after January 5, 1939, the title to the land comprised in said area so closed to revert to the abutting property owners, as shown on map numbered 2148, filed in the office of the Surveyor of the District of Columbia." Any and all parties interested must file objections, if any, to said closing in writing before the effective date of above order; otherwise said order shall become effective on January 5, 1939, as aforesaid, and said street and alley area shall on and after said date become closed in accordance with the provisions of said act. MELVIN C. HAZEN, D. McCOACH, JR., Commissioners of the District of Columbia.
de6,14t,exS

Auction Sales

Friday, December 16, 1938—
THOS. J. OWEN & SON, Auctioneers.
1431 Eye St. N.W.

TRUSTEES' SALE OF VALUABLE TWO-STORY DETACHED BRICK DWELLING KNOWN AS PREMISES, 4910 FORTY-THIRD PLACE NORTHWEST. By virtue of a certain deed of trust duly recorded, in Liber No. 6977, Folio 309 et seq., of the land records of the District of Columbia, and at the request of the party secured thereby, the undersigned trustees will sell, at public auction within the office of Thos. J. Owen & Son, 1431 Eye street northwest, on FRIDAY, THE SIXTEENTH DAY OF DECEMBER, A. D. 1938, at 1 o'clock P. M., the following-described land and premises, situate in the District of Columbia, and designated as and being lot 20 in Square 1654 in the District of Columbia Land and Building Company's subdivision of part of a tract known as "Friendship," as per plat recorded in Liber 63 at folio 27 of the records of Office of the Surveyor for the District of Columbia, subdivision also known as Wisconsin Avenue Heights; subject to building line restriction and covenants of record.
Terms: Sold subject to a prior deed of trust for $6,000, further particulars of which will be announced at time of sale; the purchase price above said trust to be paid in cash. A deposit of $300 required. Conveyancing, recording, etc., at purchaser's cost. Terms to be complied with within thirty days, otherwise deposit forfeited and the property may be advertised and resold at the discretion of the trustees.
D. C. GRUVER,
B. H. GRUVER,
Post—Dec7,9,12,14,16. Trustees.

Monday, December 19, 1938—
HOLLIS B. FRITTS, Auctioneer.
Bank of Commerce and Savings Building.

TRUSTEES' SALE OF VALUABLE TWO-STORY, DETACHED FRAME DWELLING KNOWN AS PREMISES 1302 MINNESOTA AVENUE NORTHEAST. By virtue of a certain deed of trust duly recorded, in Liber No. 6471, Folio 467 et seq., of the land records of the District of Columbia, and at the request of the party secured thereby, the undersigned trustees will sell, at public auction within my office, Bank of Commerce and Savings Building, on MONDAY THE NINETEENTH DAY OF DECEMBER, A. D. 1938, AT TWO O'CLOCK P. M., the following-described land and premises, situate in the District of Columbia, and designated as and being lot 10 in Square 5123.
Terms: Sold subject to a prior deed of trust for $500, further particulars of which will be announced at time of sale; the purchase price above said trust to be paid in cash. A deposit of $200 required. Conveyancing, recording, etc., at purchaser's cost. Terms to be complied with within thirty days, otherwise deposit forfeited and the property may be advertised and resold at the discretion of the trustees.
J. BASCOM HARRELL,
WILBERT McINERNEY,
Substituted Trustee in Civil Action No. 850.
729 Fifteenth street Northwest.
Post—Dec.9,12,14,16,19. Trustees.

Tuesday, December 20, 1938—
THOS. J. OWEN & SON, Auctioneers.
1431 Eye St. N.W.

TRUSTEES' SALE OF VALUABLE TWO-STORY BRICK DWELLING, KNOWN AS PREMISES NO. 1324 SIXTH STREET NORTHWEST. By virtue of a certain deed of trust duly recorded, in Liber No. 6435, Folio 479 et seq., of the land records of the District of Columbia, and at the request of the party secured thereby, the undersigned trustees will sell, at public auction in front of the premises, on TUESDAY THE TWENTIETH DAY OF DECEMBER, A. D. 1938, AT FOUR-THIRTY O'CLOCK P. M., the following-described land and premises, situate in the District of Columbia, and designated as and being part of lot 31 in Louis Behren's subdivision of part of Square 447, as per plat recorded in the Office of the Surveyor of the District of Columbia in Liber 27, at folio 88, described as follows: Beginning for the same at the Southeast corner of said lot and running thence West along the South line of said lot 92.84 feet more or less to the East face of the East wall of a brick building erected on the rear of lot 32 of said subdivision in said square, and partly on the rear of said lot 31; thence North along the East face of said East wall 1 foot to the North face of the North wall of said brick building; thence West along said North face of said North wall 23.16 feet to the rear line of said lot 31; thence North along said rear line 19 feet to the North line of said lot; thence East along said North line 116 feet to the line of Sixth street; and thence South along said Sixth street 20 feet to the place of beginning. Together with the free and uninterrupted use of the tunnel alley extending along the North line of said lot 32, Westward from the West line of Sixth street.
Terms: Sold subject to a prior deed of trust for $4,000, further particulars of which will be announced at time of sale; the purchase price above said trust to be paid in cash. A deposit of $300 required. Conveyancing, recording, etc., at purchaser's cost. Terms to be complied with within thirty days, otherwise deposit forfeited and the property may be advertised and resold at the discretion of the trustees.
THOMAS P. HICKMAN,
C. BERTRAM GELSTON,
Erroneously described in said deed of trust as Bertrand Gelston.
Post—Dec.9,12,14,16,19. Trustees.

Legal Notices

SAMUEL F. BEACH, Attorney,
331 Tower Bldg.

IN THE DISTRICT COURT OF THE United States for the District of Columbia. Louise H. Pearce, Plaintiff, vs. Edward L. Pearce, defendant. No. 445, Civil Action. The object of this suit is to obtain an absolute divorce on the grounds of two years' desertion by the defendant. On motion of the plaintiff, it is this 8th day of December 1938, ordered that the defendant, Edward L. Pearce, cause his appearance to be entered herein on or before the fortieth day, exclusive of Sundays and legal holidays, occurring after the day of the first publication of this order; otherwise the cause will be proceeded with as in case of default. Provided, a copy of this order be published once a week for three successive weeks in the Washington Law Reporter, and The Washington Post before said day. O. R. LUHRING, Justice. Attest: (Seal.) CHARLES E. STEWART, Clerk. By JOHN O. BOWEN, Assistant Clerk.
9,16,23.

ELWOOD H. SEAL and
WALTER L. FOWLER,
Attorneys for Petitioners.

IN THE DISTRICT COURT OF THE United States for the District of Columbia. In re: Condemnation of land for alley purposes in Square East of 1296 in the District of Columbia; District Court No. 2535. NOTICE AND ORDER OF PUBLICATION TO PROPERTY OWNERS ASSESSED FOR BENEFITS. Notice is hereby given that the jury in the above entitled cause returned its verdict therein on the 2d day of December, 1938, and by said verdict assessed benefits against the following lands or parcels of land, in the following amounts: Square east of 1296—Lots 294, $11.15; 329, $119.00; 328, $119.00; 322, $59.00; 323, $59.00; 324, $59.00; 325, $59.00; 326, $59.00; 327, $34.00. Therefore, it is by the Court this 8th day of December, 1938, ordered: That the objections to said verdict of property owners assessed for benefits (no part of whose land was condemned in this proceeding) be filed in said cause on or before the 23D DAY OF DECEMBER, 1938; otherwise said verdict will be finally ratified and confirmed upon the application therefor by the petitioners in said cause: Provided, however, that a copy of this notice and order be published once in each The Washington Post, the Washington Herald and the Washington Evening Star, newspapers published in the District of Columbia, at least 10 days before the said 23d day of December, 1938. ALFRED A. WHEAT, Chief Justice. A true copy. Test: (Seal.) CHARLES E. STEWART, Clerk. By C. E. STEWART, Jr., Assistant Clerk.

Sell Unused Articles For Extra Christmas Money

This is a good time to clean out the attic or cellar and sell those unused toys, furniture and other articles that you discarded long ago. You can find buyers through Post Want Ads; use the money for holiday gift buying. Our Miss Mack will tell you how others have made money through Post Ads. No obligation, call NAtional 4200 today.

Legal Notices

IN THE DISTRICT COURT OF THE United States for the District of Columbia. Albert Wilcox, plaintiff, vs. Thomas J. Reynolds et al., defendants. Equity No. 51210. Order nisi. George R. Linkins, trustee, having reported a private offer from Wilbur F. Nash for purchase of Lots 59 and 60, Square 5094, District of Columbia, for $854.28 all cash it is this 8th day of December, 1938, ordered that said sale will be finally ratified and confirmed unless cause to the contrary be shown by the plaintiff, Albert Wilcox; the defendants, Thomas J. Reynolds, Mary Eleanor Reynolds Peiffer, Thomas William Reynolds and the President, Directors and Company of the Farmers Bank of the State of Delaware, Trustee, and all parties in interest, or a bona fide cash offer made guaranteeing at least 10 per centum increase, before DECEMBER 23, 1938, provided a copy of this order be published in the Washington Law Reporter and The Washington Post, one time each, at least 10 days previous to December 23, 1938. By the Court: O. R. LUHRING, Justice. A true copy. Test: (Seal.) CHARLES E. STEWART, Clerk. By SOPHIE LYMAN, Assistant Clerk.

YOUR NEIGHBORHOOD SERVICE GUIDE

ALEXANDRIA

ALEX. Floral Co.—Funeral designs, greenhouse fresh. Braddock ave. ALex. 2666.
ALEXANDRIA DAIRY PRODUCTS CO. Pitt and Princess Sts. ALex. 2525.
Books Boys and Girls, 50c up. S. F. Dyson & Bro., 420 King, AL. 278.
Chauncey's MARKET, Alexandria's Complete Food Store. See our Holiday Disp. 904 King. Alex. 2766.
GARDINER-COOK Motor Co., 1611 King St. Drive. 7 miles, save $70. ALex. 4615.
HUDSON SUPPLY & EQUIPMENT CO. Insulation. Free Estimates. DISTRICT 1070.
M. L. PAYNE, Gen. Hauling; furn. carefully moved. Reas. rates. ALex. 3098-J.
MOORE'S DRUG STORE, Regst. Pharm. Always on duty. 1113 King st. ALex. 141.
OPEN ALL NITE—Johnny Walker's Colonial Hot Shoppe. Dine. dance. 700 Wash. st.
PAINTING & PAPERING—Quick, clean, reasonable; give me a ring; estimates Free. MELVIN WOOD, ALEX. 3368-R.
PERMANENT Reg. $7.50 for $5. Beverly Plaza Beauty Salon, TE. 4022.
Portraits Croft Photographic Lab. 924 King st. TEmple 2603.
Railing's Jewelry and Music Store. Xmas Suggestions Galore! 818 King st. ALex. 819.
SHUMAN'S BAKERY—516 KING ST. ALEX. 128 FOR OLD VA. FRUIT CAKE.
Walter C. Davis, electrical contractor, now at 518 King st. Alex. 2092, Res., Al. 280.

ARLINGTON

BEVERLY PHARMACY—Dr. S. J. Latona, 1219 N. Glebe. New phone. CH. 2222.
Cash for reas. lots; water, sewer avail. McIntosh-McIntosh, Dist. Title Blg. Ox. 1313.
Coal Wood, fuel oil. H. E. SHAW, 3610 Lee Highway. OX. 0951.
Fox's Beauty Shops, Inc. Ox. 0828—2 shops to serve you—Ox. 0867. 3117 Wilson Blvd. 2215 N. Glebe Rd.
Lumber, Millwork, Roofing, Insulite. MURPHY & AMES, INC. Phone WA. 8096. Falls Church 1180.
RADIO FREE ESTIMATES. BYRON'S RADIO SERVICE. WA. 2214.
CLARENDON DECORATING CO.—Painting paper., floor fin., Vene. blinds. CH. 1264.
SHER & COHEN MKT. Birdseye Frosted Foods; 2712 Col. pike. CH. 6060. OX. 1516.
THE LITTLE TEA HOUSE—Lunches 60c up. Dinners, $1 up. 1301 S. Arling. Ridge rd.
Xmas Trees OUR OWN GROWN NORWAY SPRUCE. RESERVE HILL FARM. CHEST. 1155 9 to 4.

BETHESDA-CHEVY CHASE.

Auto Repairs Radiator, body, fenders. Guar. work. HAMMOND MOTOR CO., 6900 Wis. WI. 6550.
FOR Better Stone and Flagstone, Call SEGRETTI BROS., 5007 Conn. WO. 0076.
LAKEVIEW GROCERY, complete market. We deliver. 6825 Wisconsin. WI. 6010.
WHITTLESEY DRUG STORE Fast Delivery Service. WIs. 5555.
WISE BROS. RADIO SERVICE. ESTIMATES. 4713 Hampden Lane. WIs. 7400.
USED American boilers; good cond.; gas heaters, h.-w tanks. Mr. Smith. WI. 3360.
WM. REUBEN PUMPHREY 7005 Wis. Ave. FUNERAL HOME. WI. 2200.

BRIGHTWOOD

RADIO Sales and Service. Lighthouse Elec. Co., 5551 Illinois. GE. 1600.

CAPITOL HILL

A-1 RADIO-PHONO. repair, 50c service. 15 yrs. exp. Pat's Radio Shop, AT. 0020.

CLEVELAND PARK

HOME RADIO SERVICE. Free est., 90-day guar. 4905 Wisconsin ave. WO. 1771.
Painting Papering. Lowest rates now! Free estimates. EM. 2065.

COLUMBIA HEIGHTS

PAPERHANGING $5 per rm. Will clean up for you. CO. 9745.

DOWNTOWN

ACME WELDING CO. Acetylene and electric portable equipment. Anything, anytime. DE. 4955. Night, OX. 0297-W.
Auto Repairs Wrecked cars our specialty. CENTRAL AUTO WORKS, 443 Eye st. nw. Dist. 6161.
CAMERA REPAIRING. FULLER & d'ALBERT, INC. 315 10th St. N.W. Phone NA. 4712.
Cement Work, steps, walks, retain. walls, stucco, plast.; free est. Jerry, LI. 2648-W.
FALSE TEETH REPAIRING "while you wait." Emergency Laboratory, Rm. 902, Westory Bldg., 14th and F nw. ME. 1833.

FORGET YOUR HEATING TROUBLES
Complete Hot-Water Heating Plants Installed as Low as $285
CAMEL OIL BURNERS.
ECONOMY HEATING CO.
MET. 2132

Fruit Cake 75c lb. CORNWELL'S, 1329 G nw. NA. 0878.
LUGGAGE repra.; zippers ren'd. W. H. Stombock & Son, 3278 M nw. WE. 0462.

YOUR NEIGHBORHOOD SERVICE GUIDE

DOWNTOWN

METAL WEATHERSTRIPPING, est., guar. work. A. Ericson. LI. 10198-ME. 0679.
PAPERING, PAINTING, PLASTERING—Leaky roofs; rooms papered, $3.50 up. Rooms painted, $2.75 up. Floors sanded, $3.75 rm. up; caulking; stove, furnace repairs. Dupont paint. Genl. rep'r. DE. 3765.
Plumbing Jobbing a specialty. Reas. F. C. FROST. AT. 3219.
ROOFING-SIDING-INSULATION
Estimates Free—Terms If Desired
ENTERPRISE ROOFING COMPANY
District Coal Bldg., 2020 R. I. Ave. NE. POT. 0200
THE Modern Decorators—Papering, painting; 1-3 yrs. to pay. Est. RE. 1125.
TIRES New and used; complete stock; unusual bargains. BETTER TIRES CO., 1425 P N.W. DE. 2137.
TYPEWRITER SALE—Greatly reduced, including portables. American Typewriter Co., 1431 E. Capitol. LI. 0082. Open eves.
Xmas Cards; "Old Master" reprod. Whyte Book Shop, 1707 H st. nw.
$3 Up Mattresses Renovated. STEIN BEDDING CO. $3 Up. 1224 12th St. N.W. ME. 1224.

MID-CITY.

HEATING & PLUMBING—Call me for low EST. Capital Contracting Co., LI. 4045-J.
PAPERING, painting; work guar; bottom prices; est.; father and son. CO. 8773.
Radio 20% Discount on All Tubes. Mid-City Radio Shop, NA. 2802.

NORTHEAST

CLARK'S SERVICE STATION. Quality service our motto. 4th and Fla. ave. ne.

PETWORTH

Painting Papering; guar.; reas.; estimates free. M. L. SMITH. 1724 Webster st. nw. AD. 7108-7200.

RHODE ISLAND

Turkey We deliver. Rhode Island Mkt., 200 R. I. ave. nw. NO. 5768.

SHEPHERD PARK

GET 'EM WHILE THEY'RE HOT. Fresh Rolls, Buns, Pies and Doughnuts. PITTLE'S BAKERY, 7709 Ga. RA. 2844.
Turkey Dressed to order. Fish & Fowl Mart, 7327 Ga. nw. GE. 8500.

SILVER SPRING—TAKOMA PK.

Eat at Lee's Tea Garden. Chinese-American restaurant. 8571 Ga. ave.
Radio Diamond Appliance Co. Sales and Service. 8421 Ga. SH. 2661.
Turkey Plump, tasty. Fresh killed. Fowler Mkt., 8634 Ga. Sil. Sp. 7.
WOODMOOR PHARMACY—Fast Delivery Service. Four Corners, Md. SH. 3013.

SOUTHEAST

50c RADIO SERVICE.
90 Days Guarantee. Tubes, 29c up.
FOGLEMAN'S, ATlantic 1677.

UPTOWN

Uptown Radio Ser.—WO. 9719

WEST END

GIVE ANTIQUES—Ideal Xmas Gifts. REYNOLDS, 1742 M st. nw. NA. 2780.

The Washington Post
CLASSIFIED ADVERTISING LOCAL RATES

For Washington and Points Within 50 Miles of the District of Columbia. The following rates are for consecutive insertions:

1 time	19c per line.
3 times	18c per line.
7 times	15c per line.
15 times	13c per line.

The one-time rate applies on skip ads or irregular insertions.

OUT-OF-TOWN RATES.

Ads from points more than 50 miles from the District of Columbia are: 1 time, 21c per line; 3 times, 20c per line; 7 times, within 30 days, 17c per line.

When computing the cost of an ad kindly estimate 5½ average words to a line.

Rates for special classification and yearly contracts furnished upon request.

The Washington Post reserves the right to edit, revise or reject any classified advertising.

Misclassification of ads not permitted.

The Washington Post will not be responsible for more than one incorrect insertion on any order.

Kill Orders or Corrections before insertions (excepting Death Notices) cannot be made unless ordered before 6 p. m. daily or 4 p. m. Saturday for Sunday.

The Washington Post strives at all times to prevent insertion of fraudulent or misleading advertisements.

Information concerning any ad that proves misleading or fraudulent will be appreciated.

Phone NAtional 4200
Ask for an Ad-Writer

THESE DRUG STORES WILL TAKE YOUR WANT AD. DAY AND NIGHT.
Alaska Ave. Pharmacy, 7806 Alaska Ave.
Chevy Chase Pharmacy, 5510 Connecticut Ave.
Garfield Park Drug Store, 311 15th St. S.E.
Hailstork Pharmacy, 732 2nd St. S.W.
Imperial Pharmacy, 2624 P St. N.W.
Johnson Pharmacy, 600 3rd St. S.W.
Jolson Pharmacy, 5000 First St. N.W.
Matthews Pharmacy, 1257 South Capitol Street.
Modern Drug, 1300 11th St. N.W.
Novelty Store, 1601 11th St. N.W.
O'Donnell's Drug Store, Wisconsin Ave. and P Street.
Park View Pharmacy, Georgia Ave. and Park Road.
Paul's Drug Store, 901 Fourth St. S.W.
Smoot Pharmacy, 1548 N. J. Ave. N.W.
Standard Drug, 1748 7th St. N.W.
Suter's Drug Store, 1841 Columbia Road.
Williams Pharmacy, 501 First St. S.W.

Lost and Found — 1

You can phone your "Lost and Found" ads to The Post until 11 p. m. for insertion the following morning. For the Sunday Post, Saturday, 4 p. m. ("Found" ads are published free.)

DIAMOND RING. Man's, thin yellow gold. Lost near Colony Theater Saturday noon. Liberal reward. COlumbia 4278-J.

PURSE, lady's, small, old-fashioned, dark brown kid, containing $42, between 12th and 13th on F st., late Wednesday afternoon. Owner, 80 years old, badly in need. LI. 10490, Apt. 102, north.

Lost and Found — 1

REWARD $250
For recovery jewelry samples lost from auto on P st. nw., Dec. 4. Nichols Co., MEt. 0316.

Personals — 3

DENTAL PLATES REPAIRED "while you wait." Mod. Dental Laboratories, Rm. 502, Westory Bldg., 14th & F st. nw. NA. 0773.

DRESSMAKING—Ladies' suits from men's suits. Alterations. AD. 2460.

DRESSMAKING, alterations, drapes and all plain sewing. 2515 Wis. ave. EM. 2036.

FALSE TEETH REPAIRS while U wait. Emergency Laboratories, 605 14th st. nw., Room 902. ME. 1833.

HEMORRHOIDS (piles) eradicated by my own methods; results effective for a lifetime or money back. Write for booklet. No drugs or surgery. DR. SOMMERWERCK, 1365 Columbia rd. AD. 0388.

UNDERGRADUATE nurse will care for chronic invalids, any kind; ref. JA. 1990.

VACANCY in nursing home for aged, invalids and convalescents; overlooking Rock Creek Park. Tray service, special diets, nurs. care. Doctor's ref. EM. 7082.

WE BUY men's clothing, radios, typewriters, jewelry, cameras, etc. 1201 N. J. ave. nw. ME. 6605.

Motor Travel — 10

DESIRE PASSENGERS to St. Petersburg, Fla. Leaving Dec. 23, return Jan. 2. Call DUpont 1000, Ext. 706, after 4 p. m.

Help—Female — 11

Women—If you don't find your position in the Help Wanted Column today—place a "Situations Wanted" Ad in The Post. A 2-line ad costs only 19 cents.

WOMEN—Chance to earn a very good income at once, and later establish own small shop. Will furnish you with complete stock—hosiery, lingerie, etc. Liberal commission. Great opportunity if ambitious. See Mr. Marx, 715 9th st. nw.

TELEPHONE SOLICITOR
Experienced, unlimited phone. CO. 4068.

Help—Male — 12

Men—If you don't find your position in the Help Wanted Column today—place a "Situations Wanted" Ad in The Post. A 2-line ad costs only 19 cents.

AGENTS, OPERATORS, CANVASSERS—We have over 2,000 fast selling articles; notions, razor blades, cosmetics, Christmas cards. Lowest prices. Naiman Sales Co., 1011 7th st. nw.

BARBER wanted for Friday and Saturday. Apply 1517 17th st. nw.

BARBER—Colored. Must be sober. Call DIs. 5913; or 4th and New York ave. nw.

BARBER—First class. American. For Friday and Saturday. 606 F st. nw.

BARBER WANTED—Apply 1713 North Capitol street.

BARBER wanted. Start Monday. Guarantee and commission. 1010 15th st. nw.

BARBER for night work. Apply 812 14th st. nw.

COUNTERMAN, exp. on opening oysters and clams. Apply after 11 a. m. 418 12 st. nw.

EXPERIENCED pot washer; colored; must have ref., good salary, stay nights. Also baker, colored. 909 G pl. nw.

MAN to contact customers and prospects by appointment. No car or experience necessary. Earnings about $25 a week to start.
REAL SILK HOSIERY MILLS.
1427 Eye St. N.W. Room 205. Mornings.

MASSEUR, white, experienced, in Hydrotherapy. Apply Room 900, Southern Bldg.

CHEVROLET SALESMEN
We have openings for several sober and industrious men who have had previous experience selling low-priced new automobiles in Washington. Demonstrators furnished, excellent floor play and one of the best commission plans in the city. See Mr. Robberts, Addison Chevrolet Sales Co., Inc., 1437 Irving st. nw.

MEN—(THREE)
For special Christmas sales work. Nice proposition. Commission and bonus guaranteed. 1317 F st. nw., Room 301.

Employment Agencies — 14

RUPHER'S Employment Agency can furnish colored domestic help; ref. DE. 3551.

Situations—Female — 16

COLORED girl wishes part-time or day's work. DU. 2585.

COLORED GIRL wants job. General housework; sleep in. Write Mildred Johnson, Mitchellville, Md.

Situations—Male — 17

CARPENTER WORK WANTED—First-class w'kman. Work guar. MI. 2425. McDonald.

JOURNALIST of wide experience desires change to something with a future; married, best of refs. Beane. COl. 8597.

MAN, white, wants inside work as carpenter, handy man, etc., in apartment hotel. Write Box 89, Wash. Post.

RELIABLE white man must have work; maintenance or anything. W. Sutton, 2806 Nichols ave. se.

YOUNG COLORED man wants job as porter or gen. housework. Ref. DU. 1906.

Instructions — 19

BE a telephone operator-receptionist; brief training course. Miss West, PERSONNEL SERVICE, 1311 G st. nw. NA. 2114.

FENCING-Swordmanship. Salle d' Armes Jokob Van Braam. Tues. nights and by appointment. Maj. E. L. Dyer, EM. 3884.

GREGG SHORTHAND, touch typing, Eng., arith., speed dict.; begin. and review. Indiv. inst. 1836 Conn. ave. DE. 3284.

LEARN BEAUTY CULTURE.
WARFLYNN BEAUTY COLLEGE,
1618 Vermont Ave. DI. 1762.

SHORTHAND, touch typing, bookkeeping, spelling, let. writ., calculating mach. Position. BOYD SCHOOL, 1333 F. NA. 2340.

Money-to-Loan — 26

CHATTEL and second trust notes purchased; one-day service. Bob Hollander, 907 Tower Bldg. ME. 4814.

ON diamonds, watches, jewelry, silverware, etc., no adv. arrangements neces.; lowest int. rates. Rosslyn Loan Co., Rosslyn, Va.

Real Estate Loans — 27

MONEY AVAILABLE at prevailing rates for first mortgage loans. Louis P. Shoemaker, 1719 K st. nw. NA. 1166.

LOANS TO HOME OWNERS.
No delay. Low rates. Easy terms. We also purchase collateral and indorsed notes.
SECURITY FINANCE CORPORATION.
838 Investment Bldg. DIstrict 8672.

Rooms—Furnished — 30

A ST. SE., 327—Modern pvt. home, well furn. room; $22.50 single, $35 double.

A CLEAN room in private home; innersprings; next bath; no other roomers. $4-$5. 131 Varnum nw.

ARLINGTON, 1901 N. 16th st.—Comfort. rm.; couple or adults; reas. CH. 4739.

ALTURAS, 1509 16th st. nw.—Comfortable rms., nr. showers; fireproof bldg.; daily maid and 24-hr. elev. serv.; $4 wk. up.

ARTISTICALLY furnished bed-living room; coz.; southern expos.; 2 closets; clean; couple or lady; $25. 18 R st. ne.

ARIZONA HOTEL (310 C st. nw., 1 square off Pa. ave.)—Neatly furn. rooms; lobby; plenty baths, showers and hot water; $3.50 wk. up; transients, 50c and 75c.

ATTRACTIVELY furnished large room, private bath; for 1-2 gentlemen; excellent location. 1628 21st st. nw. DU. 4770.

ATTRACTIVELY furn., large double; sunny, spotless. 1336 N. H. ave. (Dupont Cir.)

BRIGHTWOOD, 5514 4th st. nw.—Master bedrm., private bath; use phone. ½ block bus, lunchrm.; $5.50 wk. GE. 5271.

CHEVY CHASE, D. C., near Circle—Well-furnished room, adj. bath, shower; free auto transportation; $20. WO. 3509.

CHEVY CHASE, D. C., 3611 Jocelyn st. nw. At active front rm., south. exposure; Beautyrest mattress, springs. EM. 9447.

CLEAN single rm., nr. bath; priv. home; $3.50 wk. 1310 Spring rd. nw. CO. 4888-R.

CLEAN 1-room apt.; priv. entrance; $5 wk. 2544 14th st. nw. See janitor.

COLUMBIA RD., 1834—$3 wk., clean, outside rms.; 4 baths; men. AD. 10213.

COLUMBIA RD., 1707, Apt. 105. Newly furn. front room, twin beds, innerspring mattresses; $25 sgl.; $17.50 ea. dbl.

COMFORT. rm., facing Lincoln Park; use phone; gentleman; $3.75 week. LI. 8005.

DOWNTOWN—Large front rm.; twin beds; private home; unlimited phone; elevator; gentlemen. MEt. 5706.

Rooms—Furnished — 30

DOWNTOWN, Ethelhurst, 15th and L nw.; Apt. 505, clean, bright, warm rm., sgle. or dble.; settled ladies, cple.; reas. DI. 0967.

EUCLID ST. NW., 1359—Well-furnished attractive twin bedrooms; southern expos. Near bath; transp. at door. $3.50 ea.

GIRARD ST. NW., 1450, Apt. 22—Well-furn. room, next bath, shower; large closet; gentleman; conv. transp.; $5. CO. 0496.

GRAFTON HOTEL (1139 Conn. Ave.)—Offers beautiful surroundings and personal comfort to each guest. Single rooms, $7.50-$8.75 week up; $30.50 month up. Double rooms, $4.50-$5.00 week up per person; $35.50 month up.

H ST. NW., 1824—Large front, overlooking park; warm; c. h. w.; 2 closets; also sgle.

IRVING ST. NW., 1446—Att. frt. dble. bed; inn'spr. mattr.; phone. $16. 3 trans. lines.

IRVING ST. NW., 1513, Cor. 16th—Large attr. ft. rm.; suit 2 or 3 men; also single.

LANIER PL. NW., 1767, nr. 18th and Columbia rd.—Comfortable south rms.; oil heat; owner's detached home; gentlemen; $15-$20 mo. CO. 1526. 4 to 6 p. m.

LARGE, attractive; near Govt. buildings; $3 week. 522 22d st. nw. ME. 3895.

MD. AVE. NE., 1010—Large attractive bed-living rm. 2 adults. Gentlemen. LI. 2926.

MT. PLEASANT, 1822 Ingleside Ter., N. W.—Single rm., sleeping porch; maple furn.; innerspring mattress; $15; AD. 0834.

MT. PLEASANT, 3232 Walbridge pl. nw.—Large front rm., private bath; 2 closets; $20; single rm., semi-private bath, $12; Bus at corner. CO. 0208-J.

ONTARIO PL. NW., 1824—Attractive room, next bath, Beautyrest mattress; privileges; lady; $20. AD. 8352-W.

PARK RD. NW., 2031—2 large rms., priv. bath; grille priv.; $35; board optional.

PETWORTH, 4th St., newly furn. front; twin beds; shower; auto. heat; $30. GE. 4855.

THE WESTMINSTER, 1607 17th nw. Warm, comfort. rms. with running water; singles, $4.50 up; doubles, $6 up; with bath, $9; plenty hot water, showers; elevator.

10TH ST. NW., 3512—Newly furnished studio rm., $6 wk.

11TH ST. NW., 1112—Nice double room. $5 weekly.

13TH ST. NW., 1112 (downtown)—Newly furnished and dec. rms., $3.50 wk. up.

13TH NW., 3412, nr. Park rd.—Rm., $20; twin beds, $15 ea.; inn'spring mattresses.

15TH ST. N.W., 1316—Bright attractive rm., running water, large closet; $20 mo.

16TH ST. NW., 1846—Well-furnished rm., next bath; c.h.w.; gentleman. $18 mo.

16TH ST. NW., 5711—Beautifully furn. master bedroom, adj. bath. GE. 4443.

17th N. E., 1237, warm front rm., l. h. k., bath, gas, electric; c. h. w.; adults; $7.

1483 MERIDIAN PL. NW.—Bright rm.; running water; new shower; c. h. w.; priv. home, nr. Cavalier; $20. CO. 4027.

THE VIVIAN
1723 G st. nw. 100 newly furnished rooms, innerspring mattresses; singles, $6.50 up; doubles, $8.50 up. Modernistic furnishings; elevator, maid service; near showers; right downtown.

Housekeeping Suites — 30A

A ST. NE., 641—Attractive large front l. h. k. room; gas, light, heat, linens, cooking utensils, etc., furnished; reasonable.

C ST. NE., 133—2 lge. rms., sink, small rm., kitchenette or office flr.; bath; reas.

C ST. NE., 1201½—Nicely furn., 2 front rms. and pantry; range, sink, continuous hot water, Frigid.; owner's home; adults.

DOWNTOWN, 1307 H N.W.—1 rm., kit., semi-bath; $8; l. h. k. rms. $3.50 ea. DI. 5269.

TRINIDAD AVE. NE., 1104—Partly furn 2 rms.; elec., heat, gas incl. LIn. 5302-W.

Fur. or Unfurn. — 31

DOWNTOWN section, furn. or unfurn room adj. bath. DUp. 3268.

Room and Board — 34

A BOARDING CLUB downtown, excellent for Govt. clerks and business people, exceptional meals; $35 up. 1124 12th st. nw.

ATTRACTIVE private home. Single, or double rm. Meals opt. 3360 16th st. nw.

BRIGHTWOOD, 6109 5th st. nw.—Newly furn., warm double room; c. h. w.; priv. home; bus at door; $32.50. GE. 7414.

CATHEDRAL AVE. NW., 2268—Newly furn. home; lovely single or double rm., bath, shower; delicious home cooking; refined surroundings; reasonable. AD. 4637.

COLORADO AVE. NW., 5700—Vacancy for Jewish girl. Master bedrm., private bath; best meals; transp.; $37.50. GE. 3286.

DUP. CIRCLE, 1322 19th St.—Newly dec. rm.; family style meals; private home.

HOBART ST. NW., 1641—Room, private porch, new furniture; for 1 or 2. Also double room; excellent food; reas. rates. ½ blk. bus and car. ADams 8622.

INGRAHAM ST. NW., 1401—Twin bedroom; refined young people; recreation rm.; laundry; transp. at door; best food.

KENNEDY ST. NW., 1438 (off 16th)—Detached guest home for refined young people; single beds; oil heat. Good food.

MASSACHUSETTS AVE. N. W., 1776—A distinctive home for young people in an unsurpassed location. Reasonable.

MT. PLEASANT, 1801 Kenyon st. nw.—Warm corner rms. Southern exp. Transp. at door; home priv., $32.50. up. AD. 4453.

PETWORTH—Lovely outside room, private home; board opt.; reas. RA. 2514.

T ST. NW., 52—Nicely furnished front room, twin beds; c. h. w.; $30 each.

1735 19th St. N.W.
2 front rooms, double and single; large closet; next tile bath.

New Hampshire Terrace,
1707 N. H. ave. nw.; beautiful town house, converted into guest house; mahogany Colonial furniture; newly decorated throughout; large sunny, double and single rms.; pvt. baths; immaculately clean.

Apartments—Furnished — 45

ADAMS MILL RD. NW., 2707, Apt. 108—Well-furnished living and dressing room, kitchen and dinette; Frigidaire; $47.50.

AN unusually large liv. rm., bedrm., hall, kit., din. alcove, bath, porch; open exp.; $85. Upper 16th st. AD. 3279-J, after 6.

APARTMENTS WANTED, furn.-unfurn.; plenty of clients. Eves., WOodley 0603. 1010 Vermont Ave., Rm. 217. NA. 3384.

ARGONNE PL. N.W., 1642—2 rooms and modern kit.; completely furn. at $45.

ATTRACTIVE 1st floor, completely furn.; large liv. rm., bedrm., twin beds; priv. bath; glassed dinette, modern furn.; kit. pantry; linens, phone, garage; conv. to Capitol, Navy Yard, Pa. ave. cars; suit. 2 adults; ref. exchanged; inspect by appointment. Avail. Dec., '38-May 1, '39. LI. 3109-M. 1435 Potomac ave. se.

BEAUTIFUL 4-room apartment with Steinway grand piano. Apt. 101, 3726 Conn. ave. nw. WOodley 8910.

BELMONT RD. NW., 1814—2 large rooms, bath, porch, 4th fl., private home, $45, incl. gas, electric. Adults only. AD. 2918.

CALVERT ST. NW., 1847, 18th and Col. rd. Spacious 2-rm. apt.; well arranged; nicely furn.; so. exp.; ht., el., gas, refg.; $10 wk.

CHEVY CHASE, D. C.—Well furn. 3-rm. apt.; high class home; reas. CL 3288.

CLEAN 1-2 rms., kit.; Frigid., gas, elec. $5, $8, $12 wk. 2544 14th st. nw. Janitor.

CLIFTON ST. NW., 1425—Front 2 room apt., complete for l.h.k., next bath; reas.; also sleeping rooms; garage available.

CLIFTON MANOR, 2514 14th st. nw.—1 rm., kit., tile bath, shower; parquet flrs.; 24-hr. elevator, switchboard serv.; Frigid. $50-$57.50; unfurn., $35-$45. Imm. poss.

CRESCENT PL. NW., 1661—Bachelor suite; General electric refrig. ADams 9610.

DUPONT CIRCLE (1620 19th St. N.W.)—Cozy l. h. k. apt. for refined couple; semi-bath. Complete for $27.50.

E ST. NW., 2431—$50 mo. REp. 9656. 1272 N. H. ave., cor. N., $35 up. ST. 9830.

EMERSON ST. NW., 803—2 rms., kit., private bath, clean, nicely furn.; gas, elec., telephone. Frigid.; Gentiles; 2 adults; $45. RAn. 5778.

EUCLID ST. NW., 1131—3 rms.; tiled bath; oil heat; insul.; modern; $50. AD. 4940-W.

FRANCIS SCOTT KEY APT. HOTEL (20th and F sts. nw.)—1 rm., kitchen, dinette, private bath; day, $2.50; week, $15; mo., $50; full service; Frigidaire; good furniture. NA. 5425.

GIBRALTAR, 2305 18th st. nw.—2 and 3-room units; light, gas, linens; janitor service; $10.50 per week up.

MONROE ST. NW., 1304—Front apt., large rm., kit., semibath; elec., gas incl. $7 wk.

MORSE St. N. E. 1288, 2 large front rms., bedrm., kitchen, bath; newly furn.; frigidaire, linens, unlimited phone. Suitable 3 adults; priv. home; bus at door.

NORTHUMBERLAND—2 bedrooms, liv. rm., dining rm., kit., bath; all outside; completely and well appointed. DUp. 0973.

PARKWELL, 3500 13th St. N.W.—Excellent location, 2 large rms., kit., large din., frigid, elevator, superior furnishings, $65.

STONELEIGH COURT—2 rooms, bath, kitchenette; handsomely furnished; short or long lease. NAtional 2266, Apt. 41 A.

TWO 3-room apts., newly decorated; c. h. w., $40-$45. 1211 K st. nw.

Apartments—Furnished — 45

WOODLEY Park Towers, Apt. 401, sublet completely furnished bedroom, dining and living room kitchen, bath.

WOODRIDGE, $45—3 rooms, kit., bath; very private, sunny, homelike; adults. 2701 Brentwood rd. ne. (cor. Central.)

11TH ST. SE., 254—2-room apt.; oil heat; refrig.; reas. Lincoln 8332.

16TH ST. NW., 1825—Large airy, 1 room, kitchen, fireplace, Frigidaire; reasonable.

Apartments—Unfurn. — 47

ATTRACTIVELY decor. 2-rm. apt.; gas heat, elec., phone included. COl. 6843.

ATTRACTIVE, quiet, roomy apt.; block off Lee H'ghw'y, 4 rooms, kitchen, bath, entire floor; automatic heat, water. 108 Columbia st. N., Falls Church. $45.

BOND APTS. (1230 New Hampshire ave. nw.)—1 room, kitchen, dinette, bath $37.50. Frigidaire. Elevator.

CALIFORNIA ST. NW., 2151—Attractive apartment, 2 bedrooms, bath, combination living room and dining room, large kitchen and pantry, rear porch; gas and electricity included; $85. MR. MILLS, District 1015. WILLIAM H. SAUNDERS CO., INC., 1519 K st. nw.

DOWNTOWN—Near Library; 2 rooms, kit., bath, porch; $32.50. NA. 6680.

EIGHTH ST. S.E., 226—2 large rooms, kitchen and bath; heat, light, gas, elec. refrig. furnished; $42.50.

GEORGIA AVE., 5603—1 and 2 bedrooms, spacious living rm., kit., dinette, bath; new bldg. Apply 5601 Ga. ave. GE. 0420.

HAMPSHIRE GARDENS—Unusual bungalow-type apt. See to appreciate. 3 lovely rooms, kit.; reas. 222 Farragut st. RA. 5615.

LAMBERT, 1791 Lanier Pl.—3 r. k. & b., porch; $57.50. Tenant available for 1 rm., if desired. AD. 9170.

NEWLY DEC., spacious, 1, 2 rm. apts.; kitchen, foyer, bath; desirable expos.; switchboard; free refrig.; $40 to $52.50. Rutland Courts, 1725 17th st. nw.

NORTHUMBERLAND, 2039 New Hampshire ave. nw., Apt. 104—Liv. rm., dining room, bedroom, k., b. $62.50.

ONE, TWO ROOMS, kitchen, dinette and bath; completely modern apartments. 930 Randolph st. nw.

RAVENAL, 1610 16th nw.—1 rm., dinette, kit., $45-$47.50; 2 rms., k., $62.50 to $65; 3 rooms, large foyer, dinette, kit., $75. Furn. apts. at higher rentals. DE. 3460.

RHODE IS. AVE. NW.—Two rooms, kit., bath, Frigidaire; newly renovated; beautifully arranged; $47.50. DEcatur 3020.

SEVERAL attractive apartments in desirable location for rent. AMERICAN SECURITY & TRUST CO. NAtl. 4815.

SEVERAL desirable apartments available. RANDALL H. HAGNER & CO., INC. 1321 Conn Ave. DEcatur 3600.

10TH ST. NW., 3512—4 rms., bath; heat, light, gas; Frigidaire; $50 month.

13TH ST. NW., 5524—2 rms., sun porch, kit., bath, Frig., util. Adults. GE. 3299.

17TH ST. SE., 715—Newly dec.; 3 rms.; g., h., l. incl.; so. exp.; adults; $35. AT. 8316.

$47.50 (Woodridge), 2 rms. kit. b., priv. ent., redec., l., gas, heat, refrig. inc. DU. 2892.

611 B ST. NE.—Very desirable 3 rooms, kitchenette with gas range; electric refrigeration. Private bath. $55 includes heat, gas and electricity. Call Mr. TAYLOR, NA. 1310, for appointment.

1401 TUCKERMAN ST. NW.
2 rooms, dinette, kitchen, bath.....$55.00
Resident Manager, RAndolph 4638.

$62.50.
1628 COLUMBIA RD. NW.
"THE CAVENDISH."
Double View—Parquet Floors.
3 Rooms, Kitchen, Bath.
Inspect Today—or Call DUpont 6464.
807 15th. AMERICAN CO. NA. 8032.

1322 12th ST. NW.
6 large, bright rooms, bath, rear porch, heat and hot water furnished. $40.
LEE D. LATIMER CO.
NA. 4146 722 Investment Bldg.

RENT REDUCED TO $32.50.
NEAR LIBRARY OF CONGRESS.
2 rooms, kitchen and bath; newly decorated; electricity, gas, hot-water heat; heat furnished. Inspect 122 D st. se.
R. A. HUMPHRIES,
808 No. Capitol. Realtor. NA. 6731.

1419 R ST. N.W.
4 rms., kitchen and bath.
TYLER & RUTHERFORD, INC.
1512 L St. N.W. NA. 0475.

1444 W STREET N.W.
"SEMINOLE."
3 BIG rooms, kitchen, tile bath. Parquet floors. FREE REFRIGERATION. Only $50.
THE AMERICAN CO.
807 15th. NA. 8032.

1832 BILTMORE ST., N. W.
3 rooms, kitchen and bath.

2008 16TH ST. N.W.
Modern, 2 rooms, kit., bath, large foyer.

1126 11TH ST. NW.
1 room and bath (bachelor)........$30.00
1 room, kitchen, dinette and bath..$42.50
Gas, electricity, refrigeration included in rent.
RESIDENT MANAGER. MEt. 0635.

1840 MINTWOOD PL. N.W.
3 large rooms, bath, butler's pantry, hall, kitchen, porch.
2 large rooms, bath, kitchen, porch.
ADAMS 0539.

1832 BILTMORE ST., N. W.
2 rooms, kitchen and bath.

THE WINTON
1409 HARVARD ST. N.W.
Completely redecorated apt., consisting of 2 rooms, kitchen, dinette, bath and porch. $45.50.

3039 MACOMB ST. N.W.
In Cleveland Park, near school and car lines. 2 rooms, kitchen and bath. Electric refrigeration included in rental....................$47.50
3 rooms, kitchen and bath..........$60.00
H. L. RUST COMPANY.
1001 15th St. N.W. NAtional 8100.

301 Hamilton St. N.W.
Attractive corner, new building. Living room, bedroom, kitchen, dinette and bath, incinerator, janitor service. Near schools, shops, churches. Bus at door.
SEE RESIDENT MANAGER OR
P. H. WILLIS, 1015 15TH ST. NW.
PHONE RA. 4240.

3900 14th ST. N.W.
RANDOLPH TERRACE.
Very desirable apts. of 2 rooms, kitchen, dinette, bath and inclosed porch. Refrigeration included in rent. Elevator. Resident Manager..........$59.50
H. L. RUST COMPANY.
1001 15th St. N.W. NAtional 8100.

Modern Apartments

907 BALTIMORE ROAD
Silver Spring, Md.
4 Rooms and Bath,
$52.50 and $55.00
Corner Apartment.

8401 MAPLE AVE.
Silver Spring, Md.
5 Rooms and Bath (2 bedrooms), rear porch..............$65.00

8413 MAPLE AVE.
Silver Spring, Md.
4 Rooms and Bath, rear porch..................$49.50

Heat, Hot Water and Janitor Service Included.

BRADLEY, BEALL & HOWARD, Inc.
NA. 0271 Southern Bldg.

UNUSUAL Artistic Distinctive Modern

New apartments in a completely renovated elevator building. Located on a quiet street, conveniently located to stores, transportation (2 blocks from Calvert St. Bus Terminal), churches, schools and theater.
Parquet floors. Venetian blinds, painted walls, built-in book shelves and the most modern kitchen equipment are some of the many outstanding features included.

Living room, bedroom, bath, dinette and kitchen........$62.50
Living room, 2 bedrooms, bath, dinette, kitchen and screened porch from $72.50
Living room, 2 bedrooms, 2 baths, dinette, kitchen and porch.......$87.50

Open and Lighted Today. Representative on Premises.
1869 Mintwood Place N.W.

Continued on Following Page.

Read This Page for Good Used Car Bargains From Reliable Dealers

Apartments—Unfurn. 47

Continued From Preceding Page

2445 15th ST. N.W.
MERIDIAN PARK APTS.
2 rooms, kitchen, dinette, bath, new bldg., opposite Meridian Park $62.50
H. L. RUST COMPANY.
1001 15th St. N.W. National 8100.

Get Our Apartment List.
Our cars will call and show you any of our apartments without obligation to you.
GOSS REALTY CO.
1405 Eye St. N.W. NA. 1383

THE FLEETWOOD
Bedrm., living room, kitchen, dinette and bath; Frigidaire on house.
3707 Woodley Rd. N.W. WO. 0615.

1483 NEWTON ST. N.W.
3 rooms, kitchen and bath, front.....$50
GEORGE F. HANE, INC.
1422 F St. N.W. NAtl. 3964

2205 CALIFORNIA ST. N.W.
FLORENCE COURT WEST.
3 large rooms, kitchen and bath, elevator, resident manager; refrigeration on house.....$100.00
H. L. RUST COMPANY.
1001 15th St. N.W. National 8100.

$57.50—1809 Belmont Rd.
3 rooms, kitchen and bath.
Electric Refrigeration.
National Mortgage & Inv. Corp.
NA. 5833 1312 N. Y. Ave. N.W.

5040 NEW HAMPSHIRE
MODERN CORNER BLDG.
Attractive grounds; near bus stop and stores; 2 rooms, kitchen and bath; 2 exposures; $52.50. Free refrigeration and cooking gas.
WAGGAMAN-BRAWNER.
2700 Eye St. N.W. MEt. 3860.

THE SUSQUEHANNA
1430 W ST. N.W.
4 rooms, kitchen and bath.....$42.50

JOHN MARSHALL
1910 K St. NW.—1 room, dinette, large entrance foyer, kitchen, bath; $47.50. Apply res. mgr. or call ME. 1463.

1331 BELMONT ST. N.W.
3 rooms, kitchen and bath. Electric refrigeration.....$45.00
H. L. RUST COMPANY.
1001 15th St. N.W. National 8100.

NORTHUMBERLAND
2039 NEW HAMPSHIRE AVE. N. W.
Apt. 607—1 large room, foyer, kit. and bath with shower. $42.50. See res. mgr.

NORTHBROOK
Attractive 3 rooms, kitchen, bath; 2 rms., kitchen, bath; 1 room, kitchen, bath. 3426 16th st. nw. CO. 7230.

2505 13TH ST. N.W.
3 rooms, kitchen, bath with shower, porch; corner apt., Southwest exposure; overlooking city; convenient location, modern building; plenty closet space.

616 MELLON ST. S.E.
3 rooms, kitchen and bath. Gas heat and electric refrigeration....$40.50
H. L. RUST COMPANY.
1001 15th St. N.W. National 8100.

Houses—Unfurnished 56

BRICK HOMES FROM $90. W. C. & A. N. Miller. DI. 4464. 1119 17th st. nw.

BUNGALOWS. Md. and Va., 4 to 5 rms., $30 to $50; overlooking Potomac River. D. C.: 10 rms., 1½ baths, $75. Fulton R. Gordon. 1427 Eye st. nw. DIst. 3230. Evenings, CLeve. 5091.

CH. CH., MD., 204 E. Thornapple st.—7 r. (4 bdr.) ice, front, rear pchs., gar., oil heat; rfs.; $90. AD. 7288 or NA. 6233. Mrs. Crandall.

EMERSON ST., near 4th—6 rooms 3 porches; garage; excellent condition; $65. Available December 15.
1515 K St. N.W. BEITZELL. DI. 3100.

FOUR large bedrms., 2 baths, sleeping porch, maid's room; 5320 28th st., Chevy Chase, near Military rd. and Rock Creek Park. Open and lighted, 4 to 7 p. m. Also 6 rms., bath, nearby.

HILLCREST, 2140 32d St. SE.—5 rooms, bath, porches; h.-w. h.; $47.50. WO. 0801.

NEAR 18th and Col. rd., 1714 Lanier pl. nw.—Mod., 8 rms.; oil heat; reduced winter mos. Dixie Realty Co., NA. 8880.

NEARBY VA.—Brand-new delightful six-rm. home, on Mt. Vernon Blvd.; elec. kitchen and porch; oil heat. Frigidaire; garage; 20-minute drive to Pa. ave.; $75. Call J. M. Reed. ALex. 366-J-11.

PETWORTH—Det., 7 rms., b.l. tub, shower, fireplace, garage, good condition. $60. WASHINGTON REALTY CO. GE. 8300.

11-ROOM suburban resid., D. C. city improvements; nice grounds, gar., oil heat; be seen to appreciate. Owner, GE. 1855.

FOREST HILLS.
$150 a month; unusually attractive new house, 8 rooms. Phone owner. EM. 2744.

BROOKLAND, D. C.
Detached, 8 rooms and bath; garage; convenient churches, schools, transp.; $70
FIDELITY MTGE. INVEST. CO.
1105 E St. N.W. NA. 2431.

6216 8TH ST. N.W.
Detached, 6 large rms., bath; h.-w. h., inst. h. w.; 2-car garage. Excellent condition; conveniently located.
LEO M. BERNSTEIN & CO., ME. 5400.

501 ALLISON ST. N.W.
Corner, 6 rooms, bath; h.-w. h.; elec., gas; garage; $70.00.
R. A. HUMPHRIES.
808 No. Capitol. Realtor. NA. 6731.

1330 35TH ST. N.W.
Lovely 6 large rms., bath. Entirely redecorated; new range, linoleum, sink, etc.
LEO M. BERNSTEIN & CO., ME. 5400.

List Your Houses With Us.
MURRAY CO.
14c, G St. N.W. NA. 7772.

Potomac Hgts.—6 r., b., garage.....$50.00
43d pl. nw.—6 rooms, bath.....$52.50
Amer. Univ. Pk.—Bungalow, 5 r., b...$60.00
Burleith—5 rms., bath, gas heat.....$70.00
Garfield st. nw.—8 rms., 2 b., gar..$95.00
A. D. CRUMBAUGH (Realtor). WO. 1-3-6-4

WESLEY HEIGHTS
White Colonial 4-bedroom home. Excellent condition; electric refrigeration; automatic heat; garage; reasonable rental.
DISTRICT 4464
W. C. & A. N. MILLER
1119 17th St. N.W.

$67.50
4439 Fessenden St. N.W.
6 rooms and bath, built-in garage.
Electric Refrigeration.
National Mortgage & Inv. Corp.
NA. 5833 1312 N. Y. Ave. N.W.

2001 16TH ST. N.W.
Upper 16th St. Embassy District
Very attractive corner apt. consisting of 3 rms., kitchen and bath; convenient to car and buses; all rooms are large; bright, airy with 2 exposures.

Suburban—Rent 58

ALEXANDRIA, VA., 20 minutes to D. C. Small, modernized Colonial brick home; insulated; 7 rooms and bath; maid's lav.; oil burner; garden. C. E. Wortham, 116 North Fairfax st. ALexandria 3317.

ALEX., VA.—Unusually fine property; strictly residential neighborhood; 7-room house; oil burner; 2-car garage. Helen R. Marshall, ALex. 3801; eves., TE. 4269-J

ARLINGTON, VA. (Glebe rd.)—New brick home; 7 rooms, maid's room and bath; fireplace, living porch, built-in garage, oil heat, large lot. Enclosed back yard On 10c bus line. $90. CH. 5057.

ARLINGTON.—Attractive home; $75; 7 rooms and breakfast room; oil heat; gar. 100-ft. front. Option to buy. CH. 3259.

ROGERS HEIGHTS—Large 5-room bungalow; on high, wooded terrace; $35 month. PHILLIPS H. CLARKE CO., Springbrook Terrace GReenwood 3734.

SEAT PLEASANT, MD. (706 Pleasant st.)—Bungalow; 6 rooms; city water, electricity, furnace heat, $25. DUNN & CO., 3333 Rhode Island ave., Mount Rainier, Md. HYatts. 810.

STONE BUNGALOW.
1 year old. Studio living room, large dining room, 2 spacious bedrooms; on deep wooded 80-ft. lot; near Falls Church; $55.
JAMES M. DOYLE.
5015 N. Wash. Blvd. CH. 1074.

Suburban Apartments 58A

ARLINGTON, VA.—4 new apts.; living room, 2 bedrooms, kit., dinette, bath; scr. porch. 1520 N. 17th st. WA. 1370.

FALLS Church—2 rms., kit., bath, heat, refrig.; conv. bus; unfurn. Falls Ch. 1980.

Sale Investment Property 65

TWO 5 room and bath houses in Northeast residential section; rented at $32.50 each; price $2,750 each. CO. 1348.

$5,750.
THREE-FAMILY APARTMENT.
Corner, near 4th and Penna. ave. se.—Contains three apartments of three rooms each. Rear porches, large two-car garage. Priced for a quick sale; terms.
JOHN F. DONOHOE & SONS,
314 Penna. Ave. S.E.

GEORGETOWN—$4,250
Rented at $45.50 per month, or $546 per year. This fine brick 6-room-and-bath house is an exceptional bargain; excellent condition. Tenant is Army sergeant.
J. LEO KOLB, INC.
1237 Wis. Ave. N.W. MIchigan 2100.
Evening Telephone—MIchigan 2121.

BENNING ROAD N.E.
$2,750
6-room and bath brick house in this convenient location. Rents for $360 annually. Many more good buys. See MR. BOUCHER.
R. A. HUMPHRIES
808 No. Capitol. Realtor. NA. 6731.

Offices—Rent 50

CONNECTICUT AVE. DENTIST wishes to share his apartment office with another dentist or physician. NOrth 1874.

F ST. NW., 602—Nr. new court and all Gov't bldgs.: heat, light, jan. serv.; $15 up. Mr. Rogers, 606 F st. nw. ME. 8352.

NORMANDY OFFICE BLDG.
1626 K St. N.W. Open space for rent.

Desk Space—Rent 51

MAIL, ADDRESS, TELEPHONE SERVICE
TELEPHONE ANSWERING SERVICE
WASHINGTON BUILDING, REP. 2131.

Warehouses for Rent 51A

EXCELLENT fireproof warehouse; desirable location; approximately 5,000 sq. ft. POtomac 4400.

Stores—Rent 53

STORE, 4910 Wisconsin ave.; $50. H. M. Smith, 4618 Wisconsin ave., WOodley 3441 or WO. 2443.

1450 P ST. N.W.
Large, desirable store, $80.
GEORGE F. HANE, INC.
1422 F St. N.W. NAt. 3964.

Houses—Furnished 54

ALEXANDRIA—Small Colonial brick; 6 rooms, attractively furnished; pine-paneled dining room; maid's lavatory; garden. 410 S. Lee st. Phone ALex. 3249-W.

ALEXANDRIA—Completely furnished 3 bedrooms, 1½ baths, living room, dining room and study; oil burner; garage; near schools; easy transportation; 20 minutes to Capital; phone ALex. 2052 or 977-R.

COMFORTABLY FURNISHED, 7 rooms; ideally located; reasonable. REpublic 2299. JAY REALTY CO., DIs. 2633.

NEW HOUSE—5 RMS.—$65.
Nr. 16th and Newton sts. nw., well furnished; auto. heat; refrig.; tiled bath; recr. rm. Lease to responsible party. DIXIE Realty Co. NAtl. 8880.

We have available an extensive list of large, well-located homes. Many are particularly well suited for entertaining—all for gracious living. Furnished from $125.
W. C. & A. N. MILLER.
DI. 4464. 1119 17th St. N.W.

$50 Mt. Ranier, 5-room semi-bungalow; a. m. i.; garage. DUNN & CO. 3333 R. I. ave., Mt. Rainier, Md. Hy. 810.

SOUTH CATHEDRAL MANSIONS
2900 Conn. Ave. N.W.
2 rooms, kit. and bath.
$52.50-$57.00
4 rooms, kitchen, 2 baths....$100
Elec. Refrig., Elevator and Switchboard

1841 COL. RD. N. W.
2 rooms, kit., bath, dinette and porch.....$62.50
3 rooms, 2 baths, kit., din'ette, $85.00
Elevator, Secretarial Switchboard, Electric Refrigeration.

THE MONTEREY
2902 Porter St. N.W.
2 rooms, kit., bath.....$47.50 up
Elevator, Refrg. on House.

THE PARKRIDGE
1673 Park Rd. N.W.
2 rooms, kit. and bath, $47.50 up
Elevator, Frigidaire on House.

3024 PORTER ST. N. W.
3 rooms, kit., bath and dinette.....$55.00
Electric Refrg.

4007 CONN. AVE. N. W.
2 rooms, kit., bath, dinette, $57.50
3 rooms, solarium, kitchen and bath.....$72.50
Elevators, Secretarial Switchboard, Frigidaire on House.

PELHAM COURTS
2115 P St. N.W.
3 rooms, kitchen and bath, $75.00
Frigidaire on House, Switchboard, Elevators.

THE LINDBERGH
200 Mass. Ave. N.W.
1 room, kit., dinette, bath, $40 up
2 rms., kit., dinette, bath $52.50 up
Showers, Service Doors, Elevators, Switchboard, Frigidaire on House.

3616 CONN. AVE. N.W.
2 rooms, kitchen, bath.....$54 up
Frigidaire on House.

H.G.Smithy Co.
811 15th St. N.W. Natl. 5903

COLORED
High class apts., available now in desirable Northwest sections.
MT. VERNON MTGE. CORP.
2nd Fl. Machinist Bldg. NA. 5536.

Sale Houses 66

BEFORE YOU BUY CONSULT
BOSS & PHELPS.
1417 K St. N.W. NA. 9300.

CHEVY CHASE, MD.
NEAR CHEVY CHASE CLUB.
5305 FLORIDA ST., $10,750.
Detached home on lot with over 16,000 square feet. Many large trees. Sunroom, dining room, living room, 15x26; breakfast room, kitchen, pantry; four bedrooms, two tiled baths, maid's room, lavatory; built-in garage; oil heat.
COMPLETELY RENOVIZED.
THE AMERICAN COMPANY.
807 15th St. NA. 8032.

$8,950—Well-located, attractive Colonial brick, 18 ft. wide. 1 block to exclusive Rock Creek Park. 6 bright rooms, tile bath, h.-w. h. Double rear screened porches; 2-car brick garage. New house condition. Terms.
LEO M. BERNSTEIN & CO. MEt. 5400.

SALE OF DESIRABLE PROPERTIES.
Receiver offers for sale two very desirable properties, one located at 3546 Hertford place nw., being a brick row house of nine rooms, bath, h.-w. h., a. m. i.
—and—
4139 Harrison St. NW.—Fully detached stone and stucco dwelling of 7 rooms, 2 baths, built-in garage, h.w. h., a. m. i. Consideration given any reasonable offer.
JOHN F. MORAN, Receiver.
5913 Georgia Ave. NW. RAndolph 5000.

GEORGETOWN.
$13,250. A NEW HOME, in course of completion, with all the charm and loveliness of the very old houses, yet modernized for comfortable living. Of brick construction, painted white; side entrance center hall; living room about 19x21 overlooking garden area in rear. Lovely fireplace, bookshelves and pegged, random-width floors. Attractive dining room, fine kitchen, first-floor lavatory. 3 BEDROOMS, 2 COMPLETE BATHS. House is air-conditioned, furred and insulated. If you are a Georgetown prospect, here is the house for you. BOSS & PHELPS, NATIONAL 9300. EVENING, PHONE MR. RABY, WOODLEY 6892.

AVONDALE
New brick houses, 5 and 6 rooms; garage; porches; automatic heat; large lots.
$6,750 TO $8,250.
Call for our BOOKLET about these new homes. DIstrict 3830.
HARRY WARDMAN, INC., 1512 K ST. NW.

MONEY MAKER—$5,950
INCOME HOME—EASY TERMS.
Suitable tourists, store, office and flats; 10 rooms, 1½ baths, cellar; hot-water heat, oil burner, electricity and gas; vacant. Papered and painted. Garage leased $20 per month. 2 miles out Route No. 1, Washington-Baltimore Blvd. Corner, 50x120 ft. Phone Waring, before 9 a. m. or evenings. GReenwood 2232 or Box 94, Landover, Md.

1223 TALBERT ST. S. E.
Large detached home, lot 40x280; 4 bedrooms. Will accept $250 cash and like rent. Price, $6,950. DI. 2724. Eves., WA. 0432

OWNER LEAVING CITY
Congress Heights—Sacrifice 5-room brick bungalow, oil heat; $6,350. Call AT. 4665-W or week days after 5:30 p. m.

844 FOREST DRIVE
HYATTSVILLE HILLS, MD.
Large living room and dining room, kitchen, 2 bedrooms and bath; full basement; a.m.i.; $4,250, on easy terms.
ARTHUR CARR
GReenwood 2354.

$7,750 CHEVY CHASE, D. C.
Bungalow, 5 rooms and bath, beautiful new-house condition; attic for storage; log-burning fireplace; detached garage; hot-water heat; lot 130 ft. deep with trees. Will sell on good terms.
Frank S. Phillips DI. 1411

MR. JONES' SUIT
WON'T FIT YOU!
nor will his house. Have YOUR home built to your own specifications, in any location. There's a saving in cost over any other method of home purchase.
Consult P. H. WILLIS
Custom Built Homes. Planning. Design. Financing. Your lot or ours.
NAt. 2075. 1015 15th St. N.W.

CAN YOU BEAT THIS?
New brick, 6 rooms, 2 baths, pine-paneled den, center-hall plan; automatic heat; on large lot in lovely Edgemoor. For only
$9,950
Very reasonable terms. Call Mr. AIKEN, NA. 3328. Extension 10. Evenings, AD. 5297.

COLORED—Near 15th and Que sts. nw.—7 rooms, h.-w. h., elec.; $6,250. $250 cash. Call DE. 1160.

Suburban Lots 69A

ALCOVA HEIGHTS, Arlington, Va.—Only 16 lots left. Now offering at $800, with water, sewer, gas, electricity and improved street. Ideal location, 3½ miles D.C., near Lee Blvd. Call B. M. Smith, Ox. 2038.

Sale Suburban 70

ACROSS THE RIVER—Ten minutes from downtown, in Virginia. New 5-room and bath brick bungalow; air-conditioned; full basement; $6,350 to $6,500; FHA or other 5% financing may be arranged. Inspect the model home. OPEN in Brandon Village. Drive out Wilson boulevard to 4800 block, at Dinwiddie st., left to home. J. LEE PRICE, exclusive agent, 2303 So. Arlington Ridge road. IVy 1272.

ARLINGTON—Closing estate; modern, 7 rooms, bath, oil heat, sun room, glassed porch, 7 choice lots. Only $8,950. Near bus, store, school. CRAIN, GH. 3259.

ARLINGTON, VA.—Large office bldg. for sale or rent; in heart of Clarendon's business center. 2 stores and 8 office rooms. C. B. YEATMAN. CHestnut 3777.

MT. RAINIER, MD., 30th and Beech st., attractively designed new Colonial brick home; 5 well-arranged rooms, fully tiled bath; slate roof, copper gutters, insulated and weatherstripped; brick garage; large corner lot, nicely landscaped; price reduced to $7,250. P. H. A. terms; see owner. DUNN & CO., 3333 Rhode Island ave., Mt. Rainier, Md. HYatt. 810.

NR. HILMEADE, 60 a., 3 r., hennery; $3,950 $150 cash. $30 mo. BOWIE 5-r. houses, 6 to 10 a.; $3,950, $4,950; terms. NR. MARLBORO, on Crain Hwy., 140 a., 8-r. well-built, attractive house, commands fine view; barn, etc.; $13,950; terms; take small bungalow in nearby Md. in part trade. DAVIDSONVILLE section, $3,950 to $20,000; terms. Acreage, shore cottages, lots. N. E. RYON CO., 1216 N. Y. ave.

NO CASH—6-room brick, like new; oil heat. PHILLIPS H. CLARKE, Springbrook Terrace. GReenwood 3734.

OWNER LEAVING CITY—New 6-room house, high terraced lot, inclosed back yard, oil heat. Arlington. T. J. Pearson, Ox. 1001. Eves. CH. 5508.

$4,990—Well-constructed bungalow, 5 rms., fireplace, Venetian blinds; well lighted; full basement; hot-water heat; ultra-modern kitchen; 10c bus. CH. 0317.

$4,850—ADJACENT to The Buckingham Community in nearby Virginia, 10 minutes from town; 4-room bungalow with 2 additional finished rooms above, both with running water and rock-wool insulation. Full bath, oil burner, full basement, electric refrigeration; 2-car garage. Has been approved by the Federal Housing for $3,600 loan. Terms may be arranged for responsible purchaser. Inspect 532 N. Piedmont st. (Just off Wilson blvd.) Call J. LEE PRICE, Agent, for appointment to inspect. IVy 1272.

$350 DOWN
Solid stone bungalow, 1 block from Lee highway, schools and stores. Large living room with fireplace and porch. Full-size bedrooms and dining room; attic large enough for 2 additional bedrooms; garage; new corner house. Reasonable monthly payments.
JAMES M. DOYLE
5015 N. Washington Blvd. CH. 1074.

Sale—Farms, Land 73

FAIRFAX COUNTY, 17 miles D. C.; 17½ acres, ½ clear; 5-room bungalow; barn, chicken house, electricity, orchard; good land, good water; fenced; $3,100; easy terms. J. A. BAKER & CO., 1112 North Irving St., Clarendon, Va. CH. 0070.

NEARBY VIRGINIA—10c bus; new frame 5 rooms and bath, first floor; 3 rooms and ½ bath, attic (rear private entrance to attic). Porch, hot water heat. Corner lot 100x120, nice shade and fruit trees. $5,000. $500 cash, maybe less. Balance to suit. J. A. BAKER & CO., 1112 North Irving St., Clarendon, Va.

SMALL HISTORIC MANSION, $5,500.
Picturesquely situated on a high knoll, overlooking the Potomac River, surrounded by a beautiful lawn and trees. On State road. 11 acres with outbuildings, all in fine condition. Terms.
THE MARYLAND REALTY
915 10th Street N.W. NAtional 8095.

$4,250—Small poultry farm, attractive 6-room house; electricity. Large laying house, several smaller buildings; 4½ acres of finest Montgomery County land. High elevation. Only 14 miles north D. C., edge of village. Terms.
R. D. LILLIE CO.
264 Carroll St., Takoma Park. GE. 3301.

Use Post Want Ads On Sunday

. . . . and save money!

At 38 cents for a 2-line want ad, The Post offers you the lowest Sunday want ad rate in town. The Post offers you the best prospects, too. For if there are any prospects for whatever you have to rent or sell, a Post Want Ad will find them. To place your ad in Sunday's Post, simply call

NAtional 4200

Just Say "Charge It."

Sale—Farms, Land 73

$36 PER ACRE
208-acre farm in Blue Grass section, 35 miles from Washington, over hard road. 195 acres good cropping land, 13 acres wooded. Good 10-room farm home, large barn and other buildings. In productive condition. Clear of debt. $7,500; $1,500 down, balance in 10 annual payments. See MASON HIRST, Annandale, Va., at the end of Columbia pike. Phone ALexandria 869-J-1. Closed Sundays.

Sale—Shores, Waterfront 74

7 ACRES Duckins Shore, 50 miles D. C., $650. Easy terms. Gibons, DU. 4929 or NA. 3753.

Business Opportunities 77

DELICATESSEN—Sacrifice for cash; $550; business stock; fixtures; rent, $27.50. 2425 Minn. ave. se. LIncoln 2692.

DINING car, Washington's finest; downtown corner; rent $117; does $600 wkly. Very profitable. $4,500 down payment. Bob Hollander, 907 Tower Bldg.

FIVE hundred first trust secured 6% notes, payable monthly. Will sell for 10% discount. Payment guaranteed. Call NA. 2620.

HOTEL, tourist cottages, roadhouse, now operating No. 1, midway Wash.-Balto. First-class equipment; liquor license, stock, etc. Mr. Thomas, Laurel 393.

RESTAURANT expensively equipped, near large Gov't. bldgs.; one of best locations in city. Sell fixtures, assign lease. $1,800, very easy terms.
R. M. De Shazo, 1123 14th st. nw. Nat. 5521.

ROOMING HOUSE near Dupont Circle; 11 rooms, 4 baths; rent, $85. Filled and stays filled. $1,100, easy terms.
R. M. De Shazo, 1123 14th st. nw. Nat. 5521.

ROOMING HOUSE, 10th and N. Y. Ave.; 14 rooms, rent, $70; real income. Nicely furnished and clean. A wonderful renting location. Only $700; terms.
S. WINFIELD, 908 10th nw. Natl. 9654.

SMALL guest house, 18th st. 11 rooms, 2½ baths; $1,100. Terms. Keach & McCown. REp. 2919.

STORE FOR SALE, including bldg.; $500 cash, balance $65 month. Campbell, 645 C st. ne. LIncoln 2123.

Dogs, Cats, Pets 79

Give A Living Gift

GERMAN SHEPHERD DOGS, trained to lead the blind. Distrito. Shepherd 2339.

IRISH Setter dog wanted; must be housebroke. WIs. 5518.

ADLEA KENNELS
A. K. C. REGISTERED
BREEDER OF WIRE FOX TERRIERS.
Complete Grooming of All Terriers, $3.
Includes hand-plucking, bathing, deafening, nail filing, teeth cleaning; calling for and returning. Boarding of selected dogs. Fresh ground Sanitary Stores beef fed daily. Veterinary supervision.
Adlea Kennels, Mr. and Mrs. A. Woolner, Washington Grove, Md.
U. S. Route 240 From Washington.
PHONE GAITHERSBURG 77.

Horses—Livestock 81

HORSES—Gray, gaited, saddle mare, 7 yrs.; black hunter, mare, 5 yrs., 16-2; reas. Quick sale. Rockville 348

Sale Miscellaneous 83

DEALERS' ADS under this heading contain a firm name or a business address, or state the word "Dealer." Other ads are presumed to be from private individuals. Readers who find dealers masquerading in this column as private individuals are urged to report the matter to The Washington Post.

ACCORDIONS—Before purchasing a piano accordion, it's to your advantage to see Droop's first. 1300 G st. nw.

ANTIQUES—Pair rose carved ladies' and gentlemen's chairs, canopy bed, chests, tilt-top tables. Waxler, 1014 10th st. nw.

ANTIQUES—Furniture, glass, china, paintings, silver, jewelry, fireplace adornments; reasonable prices. Murray Galleries, Inc., 1724 20th st. nw. DU. 1211.

BATHTUBS—Complete with new fittings, $10.50. Peoples Salvage Co., 2122 14th st. nw., 629 Mass. ave. nw. DU. 9759.

BEAUTY RAY—Reducing and health cabinet. Like new. Reasonable. PO. 5646.

BEDSPREAD, large hand crocheted, salmon rose and cream; reas. GReen. 1711-R.

BICYCLES—"Next to a New Bicycle, One of GREEN'S REBUILTS Is Best." 3808 Northampton nw. WO. 2705.

BRASS BED, spring and mattress; dresser, $7.00. 513 G st. ne.

CHRISTMAS SALE—15-jewel wrist watches, $7.85. Max Zweig, 937 D st. nw.

COAT, black flat caracul, size 40; brand-new; cost $300; party, going South, sacrifice ½ price. 3360 16th st. nw.

COAT, blk., fur trim.; gray suit, navy blue suit, brown dress, size 15. CL. 8426.

COAT, girl's brown sport, size 16; 15; tuxedo, size 36, $10; new cond. CO. 1928-J.

DALYMAID CANDIES, fresh daily, 2 lbs. for $1. Choice assortment. ME. 7546.

DAVENPORT and chair, including $18 slip covers, $15; after 4 p. m. DI. 3133.

EGGS—Fresh, infertile, dated; direct by mail from farm.
W. L. CLARKE. Lottsburg, Va.

ELECTRIC TRAINS, Lionel, and electric appliances. Prices reasonable. EM. 8861.

FILING CABINETS—U. S. Gov't. surplus; steel and wood, letter or legal size. Also card files. H. Baum & Son, 616 E st. nw

GAS radiator, pipe and fittings; A-1 cond. City Wrecking Co., 1246 1st se. LI. 4093.

GAS RANGES—Large assortment, re-conditioned. Name your price. 1350 S st. nw

GAS RANGES—3, 4, 6, 8 burners; used $5 up. New $9.75—$550. Largest stock in Wash. RE. 4411. 1215 Jeff Davis Hwy., So Wash., Va.

LIVING room suite, 2 pc., good condition, rust tapestry, $18. EMerson 0656.

Miniature kits, true to scale; aeroplane, ship, railroad kits, 10c to $15. Open until 9. Staler's Model Shop, 603 Kresge Bldg.

OAK dining room table, 6 chairs, china cabinet, good condition. RA. 2185.

PIANO—Used Knabe grand special, only $225 on terms. NAt. 3223. Jordan's, corner 13th and G sts.

PIANO—Slightly used full keyboard apartment upright, like new; $149. Very easy terms. New guarantee. Nat. 3223. Jordan's corner, 13th and G sts.

- Cameras
- Men's Clothing
- Luggage
- Diamonds
- Jewelry
- Field Glasses
- Shotguns
- Musical Instruments
- Typewriters, etc.

FREE PARKING Across the Street or Next Door for Our Customers.

We Buy Old Gold, Silver and Discarded Jewelry

LENDLERS
PAWNBROKERS SALES CO.
OPEN SATURDAY
913 D St. N.W. ME. 9339

Sale Miscellaneous 83

REFRIGERATOR, "Frigidaire," good condition; special $39.50; guar.; terms. Dist. Elec. Co., No. 1 Dupont Circle. DU. 5900.

REFRIGERATORS, washers, ironers, ranges, new, used, $15 up; free turkeys. Electrical Refrig. Service Co., 1318 14th st. nw.

SEWING MACHINES, portable electrics, $17.50 up; consoles, $22.50 up; we electrify and put into consoles Singer and White treadles. 927 F st nw. RE. 1900.

SPECIAL new toilet bowl and tank complete with white seat, $12.50. J. Brenner & Son, 2525 M st. nw. RE. 2042.

TRUNKS, luggage, saddlery, harness repairing. G. W. King, jr., 511 11th st. nw.

TYPEWRITER—Remington-Rand portable; carrying case, extra bi-chrome ribbon; new, never used. Cost $80 cash; sell $55. Call Brown, Falls Church, 1734-W from 9 to 4.
GEORGETOWN MOTORS, INC.,
3342 M St. N.W. MI. 1850.

USED CAMERAS, projectors, binoculars, microscopes; bought and sold. Capital Camera Exchange, 1003 Penna. ave. nw

VACUUM CLEANERS—Electrolux rebuilt like new; complete with attachments, $19.95; one-year guarantee. Clean-Rite, 905 G st. 3015 14th st. CO. 6100.

Luggage, leather goods, gloves, handbags. Genuine Gladstone bags, moderately priced. LUTZ & CO., 1325 G St. N.W. NA. 0244.

REBUILT TYPEWRITERS
CHRISTMAS BARGAINS
Remington, $17.50. Woodstock, $27.50.
Underwood, $22.50. Royal, $27.75.
Portable Typewriters From $13.50.
1 Year Free Service.
Payments to Suit
UNITED TYPEWRITER CO.
813 14th St. NW. REpublic 1177.

ENGAGEMENT RING
The Perfect Gift
Diamond engagement ring, approx. ¾ carat; 3 full-cut diamonds on either side; original cost, $250; owner must sacrifice for cash, $100. Decatur 1655-J for appointment.

PUBLIC AUCTION
Maple, mahogany and walnut bedroom suites; mahogany dining room suites, living room suites. Secretary, drop leaf table, occasional chairs, modernistic vanity and chest; radios, rugs, china and other miscellaneous furniture. Sold for storage charges promptly at 2 p. m. Friday, December 9. Goods on display today.
Smith Transfer & Storage Co.
1313 You St. N.W. NO. 3343

Coal, Fuel Oil, Wood 83A

FIREPLACE WOOD—Oak, dry, any length, $10 cord. Prompt deliv. Excl. dealer DI. 1045

ARLINGTON COAL CO.
Full 2,240 Pounds to Ton
CARRIED IN FREE
NO CHARGE FOR EXPERT STOKER INFORMATION
Pocahontas Pea.....$7.50
Pocahontas Nut, $10.25; Cubes, $10.50; Stove, $11.00.
Penna Pea.....$11.00
Penna Buckwheat.....$9.40
Penna Chestnut or Stove....$13.10
Blue Banner Egg.....$8.40
Virginia Pea.....$8.50
Va. Hard, Stove or Nut.....$10.25
Va. Hard Special Furnace.....$9.25
R. O. M., 75% lump.....$7.40
Nut and Slack.....$6.50
Wood—Kindling, $9 Per Cord.
Fireplace, $9 Per Cord.
Free Delivery
In Washington and Virginia
JAckson 1880

Miscellaneous Wanted 84

AMERICAN or foreign coins, stamp collection. Autograph letters bought. Hobby Shop, 716 17th st. nw. DL. 1272.

BOOKS—All kinds; highest cash prices; bring them or phone G. David Pearlman's Book Shop, 1407 G nw. ME. 5415.

BOOKS—Highest prices paid for good books and old Nat. Geographic. Barkain Book Shop, 808 9th st. nw. DL. 5007.

GOLD OR PLATINUM JEWELRY AND SILVERWARE AND GOLD TEETH, ANY CONDITION, WE PAY CASH. A. KAHN, INC., 46 YEARS AT 935 F ST. N.W.

OFFICE FURNITURE, iron safes, cash registers, stocks of merchandise. For quick results, Call D. Notes, 633 Indiana ave. nw. DI. 8112.

SEWING MACHINES—We buy all types. Repair, parts, vacu. clean, rep. RE. 1900.

SPOT CASH PAID IMMEDIATELY.
OLD GOLD AND SILVER
WATCHES, DIAMONDS AND ANY OLD Discarded Jewelry or Gold Teeth.
SELINGER'S, 818 F ST. N.W.

Personal Loan Cos. 88

CONSOLIDATE your bills, 3 years to pay. Signatures or real estate loans. Peoples Mtg. Corp., 1306 R. I. ave. nw. DE. 3020.

AUTO LOANS TO $300
AYARES SMALL LOAN CO., INC.
1902 Georgia Ave. SH. 3700.

Personal Loans up to $300
The easy way to finance your Christmas shopping.
GENERAL FINANCE & SMALL LOAN CORP.
Phone Mr. H. E. Haver, Mgr., for explanation of easy borrowing plan.
5306 Wisconsin Ave. WIs. 7262.
AMPLE FREE PARKING.

Trucks for Sale 97A

FORD—1937 131-in. ww., dual wheels; equipped with wood hydraulic dump body; helper springs. Only a few thousand miles separates it from new, yet will be sold for only $469. Will give the faithful service you need in your business. Priced to sell immediately, so hurry!
CHERNER MOTOR CO.
1711 Florida Ave. N.W. NOrth 8565.

Sale—Automobiles 98

BUICK $695
1937 "46" De Luxe Coupe. Received careful handling by its one former owner as condition will prove; 6 wheels; all de luxe equipment; finished in smart black. A real value.
STANLEY H. HORNER, INC.,
1111 14th St. N.W. NAt. 7651.

BUICK—1936, 41 series, 4-door Touring Sedan. Original black finish excellent; spotless mohair upholstery. Heater and radio equipped. Butler Bonded and only $567. Lee D. Butler, Inc., 1121 21st st. nw. DI. 1218 or DI. 3173.

BUICK $445
1936 "46" Coupe. Enjoy driving better this winter in this fine car; radio, heater, excellent black finish; power and pep typical of all Buicks. See and drive it.
STANLEY H. HORNER, INC.,
1111 14th St. N.W. NAt. 7651.

BUICK $725
1937 "41" 4-Door Trunk Sedan. Beautiful car in pink of condition. Low mileage leaves it practically new. Westminster gray finish; built-in radio. Traded by original owner. Special price at $725. Car No. 539.
STANLEY H. HORNER, INC.,
1111 14th St. N.W. NAt. 7651.

Sale—Automobiles 98

CHEVROLET—1934 Sport Coupe, reduced to only $119. Stohlman Chevrolet, 3307 M st. nw. WE. 1646.

CHEVROLET—1934 D. L. Cpe., private owner. Excel. motor, new tires, paint; heater. Reas. 506 I st. nw. ME. 2910.

CHEVROLET—1938 Town Sedan, $545.
ADDISON CHEVROLET,
1437 Irving St. N.W. ADams 8411.

CHEVROLET $19 Down
1935 Master De Luxe Coupe. Excellent condition mechanically and very clean throughout. Real buy at only $319. Only $19 down, 20 months to pay balance.
LOGAN MOTOR CO.
3540 14th St. N.W. DI. 5631.

CHEVROLET—1931 Coupe, rumble seat. Good motor, finish and tires; new brakes and rings, $75. SHep. 4707-W.

CHEVROLET $495
1937 De Luxe 2-door Town Sedan. Equipped with large trunk, radio and heater. Now only $495.
Everything Points to
ARCADE PONTIAC CO.
1419 Irving St. N.W. ADams 0575.

1936 CHEVROLET 2-dr. Tr. Sedan. An all de luxe model equipped with radio and heater. Formerly owned by a Gov't executive who just purchased a new Luxury Liner Dodge. This car on block is a fine example of our guar. Trew Value cars. It's a real bargain at $433. Use your car as down payment . . . nothing to pay 'til next year. The Trew Motor Co., 1526 14th st. nw. and 14th and Pa. ave. se.

CHEVROLET $249
1934 Master De Luxe Coach. Just the bargain you've been seeking; excellent condition; motor runs fine. Drive it, then judge value at this

SMOKEY STOVER

There's trouble in Smokey's Firehouse, this Sunday

WINNIE WINKLE

Perry starts his Christmas campaign, this Sunday

BY BRANNER

MR. AND MRS.

Mr. and Mrs. also appears in Sunday's Post

BY ARTHUR FOLWELL AND ELLISON HOOVER

NAPOLEON AND UNCLE ELBY

See how Uncle Elby gets a Christmas tree, Sunday

BY CLIFFORD McBRIDE

JOE PALOOKA

Joe learns about roulette, this Sunday

BY HAM FISHER

BENNY

Making Himself at Home

BY J. CARVER PUSEY

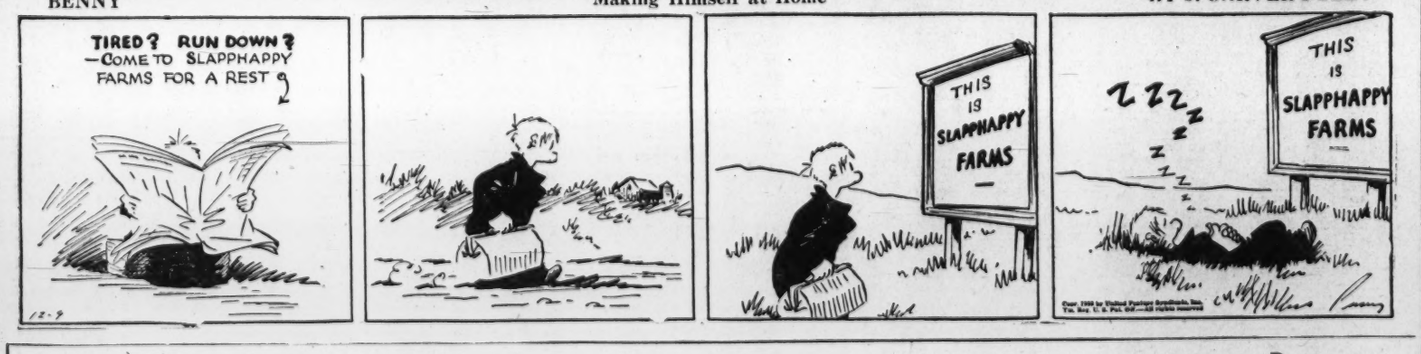

PRIVATE LIVES

By Edwin Cox

Contract Bridge

By Florence Osborn.

The next step in contract bidding, believe the experts, is the overcall in a three-card minor suit. his bid of the future is now in the experimental stage and is being tried out by champions in tournament competition.

While on the subject of three-card suit bidding, it might be well to recall the principles upon which the opening three-card minor suit bid is based. Charles H. Goren, Philadelphia expert, has written a lucid explanation in his summary, "Highlights of Winning Bridge."

"Bid three-card suits very cautiously," he says. "Never go out of the way to open the bidding on a three-card suit. It is a convenience devised for mediocre hands. All good hands should be bid naturally. If the hand is good enough to bid two no-trump the second time, it must be opened with its really biddable suit.

"It is rarely desirable to bid a three-card suit in third position. If the hand is mediocre, and the partner has passed, no preparation to rebid is necessary. The three-card introductory bid is usually made in clubs, sometimes in diamonds, but never in a major suit. Spades—A K 10 2, Hearts—7 5 3 Diamonds—8 6 4, Clubs—A J 4

"With this hand, in first or second position, bid one club. If partner bids one diamond or one heart, the proper rebid is one spade.

"An opening bid of one spade makes rebidding awkward if the responding hand bids two diamonds or two hearts.

"With this hand in third position, open with one spade, intending to pass any responses the partner may make."

Today's hand, played by Goren in the 1938 all-American individual master's championship in Chicago, illustrates the successful use of the three-card minor suit overcall.

Through it an unexpected save was made against the adversaries' four-heart declaration, which resulted in an excellent score for Goren and his partner. With a natural overcall instead of the lead-directing bid, another suit would have been selected and the save would have proved anything but profitable.

The hand was bid at most tables in this manner:

West	North	East	South
1 heart	2 diam.	4 hearts	4 spades
Dbl.	Pass	Pass	Pass

Four spades was defeated five tricks, a loss of 900 points, which was a very bad result in view of the fact that the adverse game was worth but 620 points.

The way Goren bid the hand is shown in today's box. His comments follow:

"(1) Shows control. Can always be taken out into two diamonds if doubled.

"(2) South, knowing North has at least three clubs with high honors, can make a beautiful sacrifice bid of five clubs, down two tricks, minus 300 points."

Today's Hand

East-West Vulnerable
WEST DEALER

NORTH: ♠ K 8 ♡ 9 7 4 ◇ Q 9 6 5 3 ♣ A Q 9

WEST: ♠ A 9 2 ♡ A Q 8 5 ◇ K 8 2 ♣ K 4 2

EAST: ♠ J 10 4 ♡ K J 10 3 2 ◇ A J 10 ♣ 7 5

SOUTH: ♠ Q 7 6 5 3 ♡ 6 ◇ 7 4 ♣ J 10 8 6 3

The bidding:

West	North	East	South
1 ♡	2 ♣ (1)	4 ♡	5 ♣ (2)
Dbl.	Pass	Pass	Pass

Opening lead: K ♡

Va. Boy Badly Hurt By Accidental Shot

Special Dispatch to The Post.

Charlottesville, Va., Dec. 8.—Richard Elmer Faulkner, 13-year-old son of Orvall C. Faulkner, of Lignum, Culpeper County, is undergoing treatment at the University of Virginia Hospital for serious gunshot wounds accidentally inflicted by an elder brother yesterday afternoon.

Today's Radio Highlights

Umbrella Court of the Air, with Judge Mark Question and nineteen dollars in awards for the winning witnesses—WMAL, 8:30 p. m.

Margaret Sullavan plays opposite Orson Welles in the latter's dramatization of Daphne du Maurier's "Rebecca," with a two-way telephone conversation between Welles, in New York, and Miss du Maurier, in London, as a feature of the program.

"Moonbeams"—half-hour for music lovers of classical and semi-classical selections, with orchestra, choir and soloists—WOL, 9:30 p. m.

Anthony Eden speaking on "Democracy and the Modern World," at the annual dinner of the National Association of Manufacturers—WMAL, 10 p. m., WJSV, 10:30 p. m.

Formal ceremonies opening Eighth International Conference of States at Lima, Peru, with address by Peruvian Minister, Carlos Concha, president of the conference—transcribed rebroadcast—WRC, 12 midnight.

Friday, Dec. 9 — Washington — Eastern Standard Time.

	WMAL 476M—630KC	WRC 316M—950KC	WOL 229M—1,230 KC	WJSV 206M—1,460KC	
6:00	.....	Gordon	Art Brown	.....	6:00
6:15	.....	Hittenmark	" "	.....	6:15
6:30	Today's Prelude	" "	News	.....	6:30
6:45	" "	" "	Art Brown	.....	6:45
7:00	" "	" "	" "	Arthur	7:00
7:15	" "	" "	" "	Godfrey	7:15
7:30	Station PDS	" "	News	" "	7:30
7:45	Presents	" "	Art Brown	" "	7:45
8:00	" "	News	" "	News	8:00
8:15	" "	Gordon	" "	Arthur Godfrey	8:15
8:30	Earl Godwin	Hittenmark	News	Magic Carpet	8:30
8:45	Calling All Stars	" "	Art Brown	Arthur Godfrey	8:45
9:00	Interlude	News, Happy Jack	" "	Silver Program	9:00
9:15	Breakfast Club	Mary Mason	" "	Arthur Godfrey	9:15
9:30	Smile Parade	" "	Waltz Themes	Women, News	9:30
9:45	" "	" "	News; Police Fl's	Bach. Children	9:45
10:00	Story of Month	Mrs. Wiggs	Around the	Kitty Kelly	10:00
10:15	Josh Higgins	John's Other Wife	World	Myrt and Marge	10:15
10:30	Ralph Blaine	Just Plain Bill	Traffic Court	Hilltop House	10:30
10:45	Petticoat Lane	Woman in White	Singing Strings	Stepmother	10:45
11:00	Mary Marlin	David Harum	Freshwater's Band	Rhythms	11:00
11:15	Vic and Sade	Lorenzo Jones	Music Potpourri	Hits & Encores	11:15
11:30	Paul Page	Widow Brown	Get Thin to Music	Big Sister	11:30
11:45	Piano Duo	Musical Workshop	Community Cal'dar	Aunt Jenny	11:45
	AFTERNOON PROGRAMS.				
12:00	Folk Music	News, Music	Theater Row	M. M. McBride	12:00
12:15	News	The O'Neills	News	Nancy James	12:15
12:30	National Farm,	Devotions	Happy Hollow	Helen Trent	12:30
12:45	Home Hour	Topical Tunes	Bunch	Gal Sunday	12:45
1:00	" " "	Men of the West	Church of the Air	Goldbergs	1:00
1:15	Farm News	Let's Talk It Over	Musical Novelties	Life, Beautiful	1:15
1:30	Manufacturers	Encores	Tony Wakeman	Road of Life	1:30
1:45	Convention	Happy Gilmans	V. of Experience	Day Is Ours	1:45
2:00	Music	Betty and Bob	Tony Wakeman	Irene Beasley	2:00
2:15	Appreciation	Grimm's Daughter	" "	Minstrels	2:15
2:30	Hour	Valiant Lady	" "	Amer. School	2:30
2:45	" "	Betty Crocker	" "	of the Air	2:45
3:00	United States	Mary Marlin	News	Aladdin's Kitch.	3:00
3:15	Navy Band	Ma Parkins	Tony Wakeman	" "	3:15
3:30	Varieties	Young's Family	" "	Arch McDonald	3:30
3:45	Book Ends	Guiding Light	" "	" "	3:45
4:00	Dr. Spoehr	Backstage Wife	" "	" "	4:00
4:15	Club Matinee	Stella Dallas	" "	" "	4:15
4:30	" "	Vic and Sade	" "	" "	4:30
4:45	News	Girl Alone	" "	" "	4:45
5:00	Tune Types	Dick Tracy	Evening Shadows	" "	5:00
5:15	Shank's Orchestra	Your Family, Mine	Jimmy Scribner	" "	5:15
5:30	Don Winslow	Jack Armstrong	Cocktail Capers	I. M. Oraburne	5:30
5:45	Tom Mix	N. B. C. Program	Dorotthy Jordan	Ol' Skipper	5:45
	EVENING PROGRAMS.				
6:00	Cloutier's rch	News, Music	Sports Resume	News, Music	6:00
6:15	News	Music	Variety Program	Howie Wing	6:15
6:30	Intermezzo	George Hall's	Walter Compton	Bob Trout	6:30
6:45	Lowell Thomas	Orchestra	Little Review	Sophie Tucker	6:45
7:00	Artie Shaw's	Amos 'n' Andy	Fulton Lewis, jr.	Arch. McDonald	7:00
7:15	Orchestra	Jimmy Fidler	We, the Jury	Lum and Abner	7:15
7:30	The Revelers	Think It's New?	Lone Ranger	Jack Haley	7:30
7:45	Anniv. Party	Sir Willmott Lewis (*Wilkins Coffee)	" "	" "	7:45
8:00	Warden Lewis	"	Labor Parade	First Nighter	8:00
8:15	E. Lawes	Concert	Ch. Cheer Club	" "	8:15
8:30	Umbrella Court	"	Symphonic	Burns and	8:30
8:45	" "	"	Strings	Allen	8:45
9:00	Plantation Party	Waltz Time	News, Music	Orson Welles	9:00
9:15	Musicale	" "	Spirituals	" "	9:15
9:30	N. B. C. Program	Death Valley	Moonbeams	" "	9:30
9:45	The Old-Timer	Days	" "	" "	9:45
10:00	Natl. Association	Serenade	Front Page Drama	Grand Cen-	10:00
10:15	of Manufacturers	"	Fishing Facts	tral Station	10:15
10:30	Convention	Uncle Ezra	Art Brown	Anthony Eden	10:30
10:45	Anthony Eden	Wash. Heroes	" "	Am. Viewpoints	10:45
11:00	News	News, Sports	News, Music	News, Music	11:00
11:15	Music as You	Modern	Hall's Orchestra	Tommy Dorsey	11:15
11:30	Desire it	Music	Nation's	Paul Kain's	11:30
11:45	" "	Maestros	Playhouse	Orchestra	11:45
12:00	Night Watchman	8th Internatl.	Sammy Kaye's	Abe Lyman's	12:00
12:15	(Until 2 a. m.)	Conference of	Orchestra	Orchestra	12:15
12:30	.....	American	Jan Garber's	Dick Barrie's	12:30
12:45	.....	States	Orchestra	Orchestra	12:45
1:00	.....	" "	Lawrence Welk's	Weather	1:00
1:15	.....	Sign Off	Orchestra	.....	1:15
1:30	.....	.....	Dance Music	.....	1:30
1:45	.....	.....	" "	.....	1:45
2:00	.....	.....	Sign Off	.....	2:00

*Advertisement

The Federal Diary

By Scott Hart

MISS ANNE GOLDSTEIN, a junior clerk-stenographer in the Navy Department, was among the nominees yesterday for the title of "Miss Civil Service." And this will be pleasing news to her friends who are aware of her efficiency and personality. Miss Goldstein is a Girl Scout leader, is active in relief work and has been popular during the ten months of her service in the Government.

ANNE GOLDSTEIN

Among the nominations yesterday was the name of Miss Anita Stephenson, of the Bureau of Internal Revenue. Her sponsor is Commander John A. Long of Post 39, American Legion, who writes in as follows:

"On behalf of our post I wish to nominate Miss Anita Stephenson, who is employed in the Social Security unit of the Internal Revenue Bureau. She was chosen as the most popular girl in the Bureau of Internal Revenue and crowned 'Miss Revenue of 1939' at our Coronation Ball, given at the Mayflower Hotel on October 15.

"In addition, this young lady has the efficiency, diligence, temperament and adaptability which certainly gives her the qualifications for the title of 'Miss Civil Service'."

For the benefit of late comers-in, we remind that the title "Miss Civil Service" will go to the feminine civil service employe, in the District of Columbia, who is adjudged the ideal feminine employe. Efficiency will be the main point on which the award is given. The award, a loving cup, will be made by The Post during National Civil Service Week, January 15-21. Send in your nominations, care Federal Diary, Washington Post. And let a photograph accompany the nomination; otherwise ask the nominee to call by The Post so that her photograph may be secured.

Mrs. D. Priscilla Edgerton, of the Washington office of the United States Forest Service, retired this month. She first came to the Forest Service in 1909 in an editorial capacity, later transferring to the division of publications of the Department of Agriculture.

In 1927 she was called to the Mississippi State Forestry Department to develop a program of forestry education in the schools of that State. Among her outstanding work there was the writing and publishing of an elementary textbook, "Southern Forests." This book has given Mrs. Edgerton a widespread reputation as a leader in forestry education.

On her return to the Forest Service in 1930 she continued work in the same field. Her bulletin, "The Forest, a Handbook for Teachers," has been a "best seller" among Government publications. Her recent notable work is the booklet, "Famous Trees," of which she was co-author. Her research for this book on the notable and historic trees of the country has made her an authority in this field.

Just before her retirement, Mrs. Edgerton completed an outline on forest conservation for use in the high school social studies, which is proving of great value to curriculum committees and other leaders in the public school field. It is also being used in the CCC camps.

GOVERNMENT figures stagger you. It's heard that they have just printed three billion stamps of ½-cent, 1-cent, 1½-cent, 2-cent and 3-cent denominations in anticipation of the Christmas mail business. This is one billion more than were printed last year. The reason is that they anticipate a bigger business this year; the orders from postoffices all over the country have been larger than formerly.

An interesting relic comes to town—the stamp canceling machine that Charles Anderson used to cancel mail during the Byrd expendition to the South Pole. In those cold days, Anderson did his work at the machine in a postoffice 20 feet below ice. The machine has been placed in the Philatelic Exhibition Room in the Postoffice Department. Incidentally, Anderson, who retired some months ago, was a recent visitor to the department here.

EDITOR Joseph D. Cooper, of the Agriculture Exchange, notes that a play writing contest is being sponsored by the Drama Guild, and comments: "This appears to be an excellent opportunity for talented employes really to make something of their literary proclivities. There is probably no greater thrill than to be able to say to someone from your seat, 'I wrote that play'." But, alas, not always so, Mr. Cooper, not always so!

Bob Burns Says—

I've always heard that the worst husbands get the best wives. I never did put much stock in that until my Uncle Nat got married. He was a great, big, loud talkin', overbearing, bully sort of a fella that never cared how he looked and he married the sweetest and shyest little woman in town. Everybody felt sorry for her because they knew he'd make a slave out of her.

Pretty soon, after he was married though, everybody started noticin' how neat and natty my uncle looked. When they asked him about it, he stuck his chest out in pride and says: "Yep, one of the first things my wife learned me was how to sew on buttons and darn sox!"

Copyright, 1938, Esquire Features, Inc.

Library Head Re-elected

Warrenton, Va., Dec. 8.—Mr. R. H. Montgomery was re-elected president of the Warrenton Library Association. Miss Elizabeth C. McIntyre was chosen vice president, Miss Katherine I. Keith was re-elected to the position of secretary, and Miss Maude Colvin was made treasurer.

See Milquetoast as an animal trainer, Sunday

TERRY AND THE PIRATES — A new adventure for Pat starts in Sunday's Post — BY MILTON CANIFF

BIG CHIEF WAHOO — Bathing Beauties invade Gusto's hotel, Sunday .... — BY SAUNDERS AND WOGGON

MICKEY FINN — In Sunday's Post, Mickey proves he knows talent — BY LANK LEONARD

DIXIE DUGAN — Don't miss the mischief-maker Imogene, Sunday — J. P. McEVOY AND H. J. STRIBEL

DONALD DUCK— Not as Easy as Pie! — BY WALT DISNEY

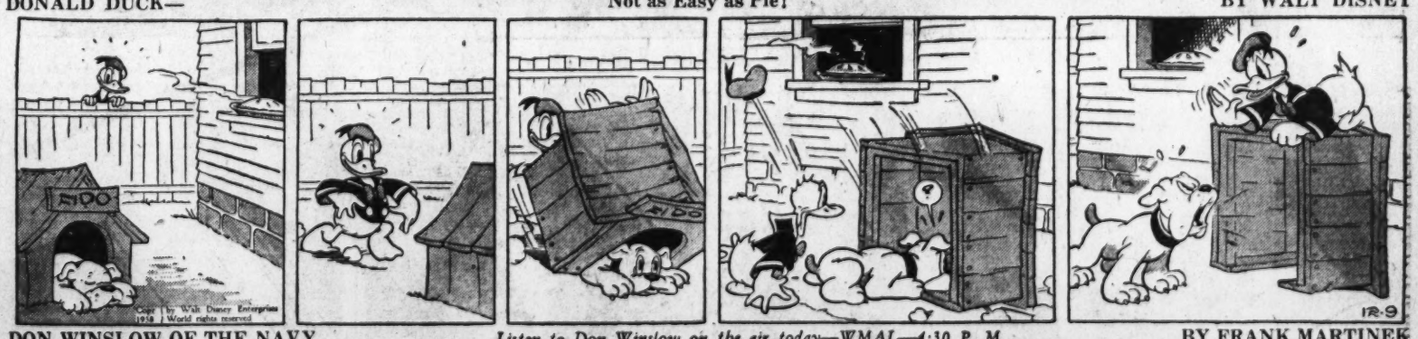

DON WINSLOW OF THE NAVY — Listen to Don Winslow on the air today—WMAL—4:30 P. M. — BY FRANK MARTINEK

NED BRANT—A Story of College Athletics — Ned's Social Bureau has trouble in Sunday's Post — BY BOB ZUPPKE

APPLE MARY AND DENNIE — Biff meets Dolores Allen, actress—this Sunday — By Martha Orr

Daily Cross Word Puzzle

ACROSS.

1 Antic
6 Small valley
10 A nation's history
14 Cause to be merry
15 Ill
16 Heraldic bearing
17 Cleanse repeatedly
18 Higgledy-piggledy state
20 Starting points
21 Cistern
22 Ebbs
23 Small sailing vessel
25 A capuchin monkey
27 Be attentive
28 Cane
31 The fullest part of a ship's brow
33 The marsh crocodile
36 Came into view
37 Kind of rotating firework
42 Skedaddle
43 Firmer
44 A lily
45 Wishy-washy
47 Chatter
48 Greek letter
49 Shaft of a column
51 Celtic sea god
52 Brother
55 Realize
57 Delves
59 The maskinonge
61 Bird
63 Address
67 Willy-nilly
69 Reamer
70 Sacred image
71 Distant allusion
72 Hawaiian raven
73 Published officially
74 Logical outcomes
75 Precipitous

DOWN.

1 Comb
2 Bowfin
3 Kind of fishing boat
4 Experiment
5 Female ruff
6 The moral law
7 River in England
8 Chains
9 Dwarf
10 Put
11 Melodies
12 Damp
13 Drawn tightly
19 Harmony in color
21 Unity repeated
24 Beverage
26 Seaweed derivative
28 Jumble
29 Flat plinth
30 Performer
32 Sooner
34 Jewish month
36 Faction
38 Diplomatic agents at foreign courts
39 Not written
40 Musical instrument
41 Wife of Cuchullin
43 Twist round
46 Forward
47 Support
50 Clear cotton
52 Capable of flowing
53 Spanish fish
54 Upper extremity of the forearm
56 A pair
58 Garment worn by Roman matrons
60 Factor in heredity
62 Bark
64 River in Armenia
65 Ancient chisel
66 Salver
68 Article
69 Pooh-pooh

YESTERDAY'S ANSWER.

Copyright, 1938.

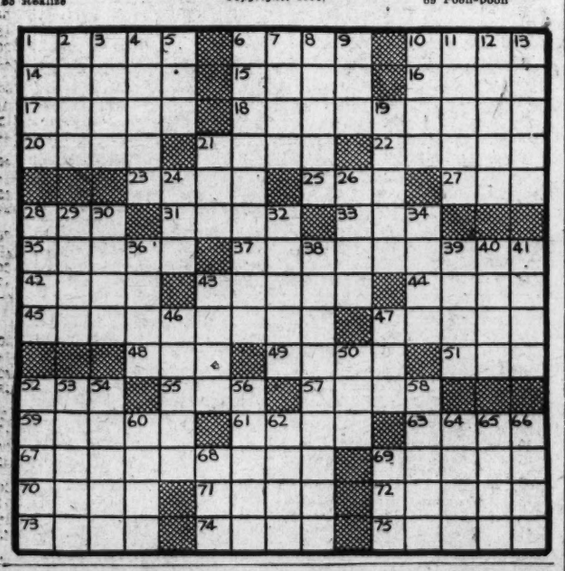

Grin and Bear It

By Lichty

"He's really a wonderful doctor—only this morning he said we look more like sisters than mother and daughter!"

There are six "Grin and Bear It" cartoons in color in The Post every Sunday

Bedtime Story

By Thornton W. Burgess.

Exasperation

Exasperation temper feeds
And to its loss it often leads
—Old Mother Nature.

Is exasperation a big word for you boys and girls! Its meaning is quite simple. It means to be teased or provoked until you have hard work to keep your temper, or perhaps fail to keep it. Sometimes you are exasperated by trying and trying to do something you want to do, or think you can do, only to find that you can't do it. Or it may be that a thing that you want very much is just out of reach no matter how hard you try to get it. This is exasperating. My, my, I should say it is!

Buster Bear had found out the meaning of exasperation when Paddy the Beaver and Mrs. Paddy swam right under him and he could not touch them because of the ice between them. And he found out more about it when he tried to break into their house and couldn't because the walls were so well built and were frozen so hard. Between him and a good dinner was nothing more than a single wall of sticks and frozen mud, yet do what he would he couldn't get that dinner. So he went off in a huff.

Reddy Fox was the next visitor to that house. He had been watching, and he waited only until he was sure that Buster really had left the neighborhood. Then Reddy trotted over to Paddy's house and walked all around it. He looked down through the clear ice clear to the bottom of the pond, but he saw no entrance to that house. He knew that those Beavers were in that house, but he didn't fool himself into thinking that there might be a way for him to get at them. He knew he couldn't and that was exasperating.

Hardly had he left when Old Man Coyote appeared. Old Man Coyote wasn't fooling himself, either. He knew that if Buster Bear couldn't get in there he couldn't, but he wanted to have a close look at that house, something he couldn't do in summer. As he trotted over the ice near the food-pile which he could see under the ice a short distance from the house, he saw something that caused him to stop and blink. Swimming under the ice came Paddy the Beaver. He passed under the Old Man Coyote, who turned and followed on the ice. So there was Paddy swimming, and right above him looking down on him was Old Man Coyote, and all there was between them was an inch of ice and a little water.

At the pile of logs and sticks which was the food-pile Paddy pulled a short stick free. Turning he swam back toward the house. Old Man Coyote trotted along right above him. Little white bubbles came up against the ice from Paddy's nose. They were air bubbles. Suddenly Paddy disappeared, stick and all. He had entered the tunnel in the bottom of the pond, the tunnel that led inside his house. He had taken the stick with him.

What was Paddy doing with that stick? That was his lunch. He took it through the tunnel and finally up inside the house in the comfortable room that was both living room and dining room. The floor of that room was above water and was dry. There Paddy ate the bark from that stick. You see, having been under water ever since it was cut, it was still green and fresh and much to Paddy's liking. Later, having eaten all the bark, he took that stick outside and worked it in the foundation of the house. He didn't waste it.

That night after all the others had left Paddy's pond Yowler, the Bobcat, sneaked out from shore and across to Paddy's house. Lightly he leaped up on the roof. Up through tiny holes in the roof came the warm scent of Beavers. It seemed to Yowler that his stomach fairly turned over with desire as he sniffed that warm tantalizing scent. He dug in his sharp claws and tore at the roof, but he knew while he was doing it that it was useless. So all that Yowler got by his visit to Paddy's house was exasperation. I do not know of anything more exasperating than to be hungry and smell food that you cannot get.

Copyright, 1938, by T. W. Burgess.

Beth Sholom Group To Hear Dr. Kraskin

Dr. Louis H. Kraskin, president of the District Board of Examiners in Optometry, will speak tonight at Beth Sholom Congregation on "Judaism and Mental Hygiene." Cantor Jeremiah Weitz, assisted by the choir, will offer a service at 8 p. m.

Rabbi Solomon H. Metz will speak at the Benjamin Franklin Lodge of Masons on "The Struggle Within" at Adas Israel Synagogue. Cantor Louis Novick will assist and Dr. A. Harry Ostraw, master of the lodge, will speak on "Persecution Throughout the Ages."

Professor to Speak

Prof. H. Naylor Fitzhugh, of Howard University, will speak on "Reciprocity in Business" at the Civic National Forum at the Good Will Baptist Church Sunday.

Burton Holmes to Give Travel Talk Tonight

"Brightest South Africa" will be the subject of a lecture illustrated with motion pictures and lantern slides to be given before the National Geographic Society by Burton Holmes, noted traveler, tonight at Constitution Hall.

Holmes will take his audience on an "armchair" tour from Capetown to Rhodesia.

Commodore G. F. Bauer Advanced to Admiral

The promotion of Commodore George W. Bauer, U. S. Naval Reserve, to rear admiral, was approved yesterday by Secretary of the Navy Swanson. Admiral Bauer will be the first reserve officer to hold his rank which was created by Congress at its last session.

SUGGESTIONS FOR CHRISTMAS GIFT GIVING . . . by THE HECHT CO.